WEATHER
Tonight: Partial Clearing
Wednesday: Cloudy, Few Showers

Victoria Times

TODAY'S NEWS TODAY
Classified 386-2121
News 382-3131

91st YEAR, No. 129 ★★ VICTORIA, B.C., TUESDAY, NOVEMBER 12, 1974 15 CENTS DAILY, 30 CENTS SATURDAY

★ SPORTS ★

Little League baseball officials in the United States have ensured that one of their teams will win the Little League world series in 1975. Foreign competitors, including Canada, were banned Monday from the event, which has been won only once in the past seven seasons by a U.S. club. Also banned were Taiwan, winner of five of the past six series, and Japan, winner in 1967 and 1968. (Page 14).

British Columbia Lions are out of the running for the Grey Cup. They were overpowered 24-14 by Saskatchewan Roughriders in the Western Football Conference semi-final. In the Eastern Conference, Gerry Organ's last-minute field goal gave Ottawa Rough Riders a 21-19, semi-final win over Hamilton Tigercats. (Page 14).

Vancouver Canucks are leading their National Hockey League division by four points over Chicago Black Hawks after rebounding Sunday for a 4-2 triumph in Detroit following an unfortunate 4-3 loss Saturday in Montreal. (Page 15).

Hopes of retaining the McKechnie Cup, top prize in B.C. rugby, were jolted for Victoria Crimson Tide Monday in Vancouver. Leading 9-6 at the half, the Tide was tripped 16-13 by UBC Thunderbirds, now favored to win the four-team inter-city series. (Page 15).

On the local front, the Gary Leibel rink of Victoria captured the $2,500 first prize in a cash bonspiel at Playland Curling Club (Page 14); Victoria's London Boxing Club was crushed 5-1 by Vancouver Pegasus in inter-city soccer (Page 14); and two Victoria football clubs, Oak Bay Invaders (bantam) and Saanich Hornets (junior bantam) lost out in B.C. semi-final playoffs. (Page 17).

TRASH DUMPED

HULL, Que. (CP) — Locked-out municipal employees persuaded garbage collectors to dump refuse at the entrance of the city's dump Monday and demonstrated in front of city hall as a dispute with Hull's council moved into its fourth day.

The city council decided Saturday to lock out its 150 blue-collar employees and public works services provided by the city were suspended.

Garbage collection is contracted out to a private company but municipal employees who operate tractors at the dump site told the drivers to dump the refuse at the dump entrance.

Israel Austerity Sparks Violence

TEL AVIV (UPI) — An argument over Israel's tough new austerity plan broke out in a wild melee at a union hall today and residents of an explosive Tel Aviv slum vowed to continue street protests against the plan.

Under the plan, introduced Sunday, Israel devalued its pound by more than 40 per cent, raised gasoline prices to a world record $2.66 a gallon and announced a series of other measures to combat a deteriorating economic situation.

Gasoline went up from $1.38 per gallon to $2.66, which government sources said made Israeli oil products the costliest in the world. Even at the old $1.38 price, Israeli gasoline has been the third most expensive in the world, after Italy and Greece.

The government also announced a six-month ban on imports of foreign luxury items and a series of price hikes on government-subsidized commodities to bring them in line with world market conditions.

Sugar tripled in price from 24 to 72 cents a pound, bread doubled from 6 to 12 cents a pound and butter increased by more than 50 per cent.

The government also increased dividend and corporate capital gains taxes and raised the foreign travel tax from 15 to 35 per cent on the value of each plane or ship ticket.

Police were posted at the doors of banks in the predawn hours as a precaution against last-minute attempts to make easy profits before they opened today, a regular business day in Israel.

Following a six-hour cabinet session, the government announced that the pound had been pegged at 6 to the American dollar, down from the previous rate of 4.2 per dollar.

It was the Jewish state's first devaluation in more than three years and its sixth in 26 years of independence.

Rival labor union leaders arguing over the government measures traded punches on the same rostrum where only moments earlier Prime Minister Yitzhak Rabin pleaded for their support.

The eight-minute melee at a central committee meeting of the nation's trade union federation, the Histadrut, came as Rabin sent riot police into the troubled Hatikvah slum. At least 60 persons were arrested Monday night.

Rabin, chain-smoking cigarettes as he watched the brawling union delegates, only minutes earlier had warned the union that tougher belt-tightening measures would come in an attempt to help the country's war-torn economy.

CUBAN BAN STAYS

QUITO (UPI) — A resolution to end the Organization of American States' sanctions against Cuba failed to pass today.

The vote was 12 in favor, three against and six abstentions, including the U.S. Fourteen votes were necessary to pass.

Diplomats said the action could leave the hemisphere split three ways and annoyed with U.S. policy.

Delegation sources said an informal proposal to recess the meeting until a later date or a last-minute compromise formula, however vague, remained the only hopes to salvage the five-day meeting before its scheduled afternoon closing session.

The foreign ministers from 20 Latin American and Caribbean nations and U.S. deputy secretary of state, Robert S. Ingersoll, met here to consider revoking the economic and diplomatic sanctions imposed on the Fidel Castro regime in July of 1964.

Despite initial optimism that the Cuban ban would be lifted, the efforts have been fruitless and only a resolution broad and vague enough to satisfy the three factions that have emerged can till prevent a collapse of the drive to lift the sanctions.

The conference was left divided into three blocs — for lifting the sanctions, against, and neutral.

The conference began last Thursday with the foreign ministers expected to approve a resolution by Costa Rica, Colombia and Venezuela to end the political and economic embargo imposed in July 1964.

WILD, WINTRY WEATHER descended on most parts of Vancouver Island over the long weekend dumping about six inches of heavy wet snow in the Campbell River-Gold River area. Picture, taken on the Gold River Road by Upper Campbell Lake, shows blizzard conditions Monday afternoon. Road was kept open, but RCMP urged motorists to wait until the snow stopped. In Victoria, a total of 4.8 inches of rain fell over the weekend and today's weather forecast predicts more of the same for at least the next two days. In the B.C. interior, snow was general, with as much as eight inches falling in some areas during the holiday weekend. (Stewart Lang photo.)

Crime Given Full Airing In Commons

OTTAWA (CP) — The Progressive Conservatives urged the government today to launch a broad attack on organized crime in Quebec, Ontario and British Columbia.

Almost the entire day in the Commons was to be devoted to a debate on a resolution by Claude Wagner (PC-St. Hyacinthe) recommending a co-ordinated federal-provincial attack on Mafia operations in Quebec, loan-sharking in Ontario and illegal drug trafficking in British Columbia.

No formal vote is scheduled at the end of the day.

The resolution provides a forum for debate during what has been designated a Commons opposition day, one of the 25 sitting days allotted each session for business chosen by the opposition parties.

Wagner, a Quebec justice minister and judge before entering federal politics in 1972, asked the government in the motion to "act immediately — directly and through the provinces — to protect the public and to bring these criminals to justice."

Underworld activities, particularly in Montreal, have been the target of his criticism in the past.

The topic of loan-sharking came up in the Commons last week when Allan Lawrence (PC—Northumberland Durham) complained that "exorbitant if not extortionate" interest rates are being charged by small money-lenders in Ontario. Lawrence was Ontario attorney-general before resigning in 1972 to run federally for the Conservatives.

Consumer Affairs Minister Andre Ouellett said the government is considering legislation to clamp down on small-time, unethical loan operations.

West Coast drug trafficking was given national attention last month when RCMP officers, working on information supplied by an undercover agent, conducted a series of raids, arresting several suspects and seizing large quantities of heroin.

Several high-level law enforcement officials and a number of MPs have complained that heroin-trafficking is out of control in Vancouver.

A Conservative spokesman said it was decided not to press for a vote on Wagner's motion because the primary goal is to draw attention to organized crime.

House rules allow formal votes on only a limited number of resolutions debated during opposition days.

More Talks Possible To Avert Ferry Strike

Government-employed ferry officers will put out feelers this week on chances of resuming productive bargaining before considering strike action next weekend.

A B.C. Government Employees Union spokesman said meanwhile the licenced component of the union's marine division will with-hold until Wednesday the result of a strike vote among 650 members, including about 160 employed by highways and forestry departments in remote locations.

Of some 500 officers in ships of B.C. Ferries, more than 90 per cent have voted in support of strike action.

Ferry officers' executive meets Thursday, at which time there could be a recommendation to serve 72-hour strike notice on the government.

At issue before mediation broke down two weeks ago were the questions of wages, hours of work, shift schedules, length of contract and such related matters as the right of individuals to refuse overtime work. Slightly more than one-quarter of the unit's original contract requests were settled in negotiations.

Ferry service over the Remembrance Day weekend went according to schedule, except for Swartz Bay-Tsawassen delay caused by power failure Saturday. Terminals were unable to operate electric cash registers at wickets, and motors controlling vehicle and passenger ramps.

Meanwhile, on the mainland striking shopcraft unions extended their picketing against British Columbia Railway today, shutting down all operations except shuttling on the docks in Vancouver.

The expanded shutdown began at 6 a.m., after a Monday meeting between management and representatives of the five unions made no progress.

More developments were expected later today after the B.C. Labor Relations Board held a hearing on an application by B.C. Rail to halt picketing because a certification vote is pending.

Last week the LRB ruled that workers must decide whether they wish to be represented by the new Canadian Union of Transport Employees or by the present Shopcraft Council.

Shopcraft spokesman Norm Farley said today the unions likely would abide by any LRB ruling on pickets.

"I'd sooner we get along with the board," he said. "It's fairly new and we can't start going against its decisions.

"That's not going to bring about new and better labor relations."

Coal Miners Begin Strike

CHARLESTON, W. Va. (AP) — Members of the United Mine Workers (UMW) began a strike early today that will shut off three-quarters of the coal production in the United States for at least two weeks.

There were few visible signs of the strike, since miners traditionally do not picket in UMW contract disputes. They simply do not show up for work.

"This strike may last a lot longer than most people think," said miner Paul Runyon, sitting in a tavern at Eskdale in the heart of the West Virginia coal area. "It could last as long as two months."

INDEX

	Page
Births, Deaths	30
Classified	30-38
Comics	29
Entertainment	26, 27
Family	22-24
Finance	6, 7
Gardening	31
Sports	14-20
TV, Radio	31

Grain Offers Fall Far Short—UN

Times News Services

ROME — The world's hungry nations need at least 9.5 million tons more grain in the next nine months to stave off mass starvation, sources at the United Nations food conference said today.

The figure dwarfed pledges made so far by the main exporting nations.

The sources said Dr. Addeke H. Boerma, secretary general of the UN Food and Agriculture Organization, asked major grain exporting countries and some of the hardest hit importing nations to meet in London, Rome or Washington on Nov. 29 to discuss the problem.

The sources said a "theoretical list" of required contributions worked out by conference experts showed the United States needed to contribute an additional five million tons.

The experts said Canada and Australia each should come up with an additional one million tons of grain and the European Common Market with 2.5 million tons.

Meanwhile, experts at the conference warn that the next global crisis will be a water shortage, and it may already have begun.

Four water-short countries — India, Egypt, Bangladesh and Pakistan — have introduced a resolution asking international organizations and the more affluent countries to provide $2 billion to $4 billion a year over the next decade to find new sources of water and improve conservation of the water already available.

WORDPLAY

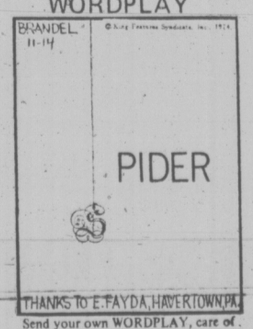

Send your own WORDPLAY, care of this newspaper.

Liquor Clerks Join Auto Plan

By LINDA HUGHES
Times Staff

Motor vehicle branch offices began recruiting liquor store clerks this morning to help cope with the rush of auto plan customers left in the lurch by striking insurance agents.

Deputy motor vehicle superintendent Robert Whitlock said about 40 liquor clerks have already been transferred to his department and more will be recruited as they are needed.

Meanwhile, striking agents set up picket lines at all motor vehicle offices and Insurance Corporation of B.C. claim centres this morning.

Bob Parkinson, president of the Victoria Insurance Agents' Association, was outside the Victoria motor vehicle office in the rain early today handing out placards to a handful of picketing agents.

He said the pickets are "clearly informational" but will stay until the agents "get their message across . . . probably two or three weeks."

The strike itself will continue, he said, until ICBC is willing to sit down and talk "in good faith."

The 1,100 member Insurance Agents' Association of B.C., which handles 80 per cent of Autoplan business, announced Friday it was going on strike to back demands for higher commissions. The same day the B.C. Automobile Association, which handles 10 per cent of ICBC business, announced it was pulling out of Autoplan Dec. 31.

Parkinson said there is no way the MVB offices can handle the additional 80 per cent of Autoplan business and "the motor vehicle people know it."

"There is no way they can handle it and we are the only viable alternative in the province. They're just going to have to wake up to that," he said.

Transport Minister and ICBC president Bob Strachan said today the agents cannot strike because they have no collective agreement with the Crown corporation.

"Any man has the right to

See CLERKS Page 2

Agents picket Motor Vehicle Branch

Maritime Museum Rent Paid

The provincial government has offered to help pay the Maritime Museum of B.C.'s rent until March "so they don't have to close tomorrow."

Provincial Secretary Ernie Hall said today he has written the museum's directors to make the offer and suggest further discussions should be held with the city and the province to determine the museum's future.

"I'm going to write to the city to suggest the talks," said Hall; "I think a sensible solution to the problem can be found.

"The amount of money involved is significant but not beyond the capability of the three people involved," he sail.

He said the government gives the museum an annual grant anyway, so B.C. "should be looking after the money it's invested anyway."

Col. J. W. D. Symons, museum director, said today he had yet to receive any official word from the provincial government.

He hoped to receive this, he said, before a special meeting of the general membership, to be held at 8 p.m. tonight, to decide the fate of the museum.

In financial straits, museum directors have stated the museum will be forced to close Dec. 31 unless financial assistance from government (both federal and provincial) is received.

If this does not happen, the directors are anxious that the collection, valued at $250,000 six years ago, be kept intact if disposal is necessary.

DOWELL

GOULT

STRETCH

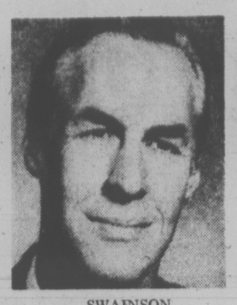
SWAINSON

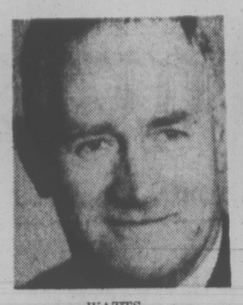
WATTS

BUTLER

CRAIG

HORNE

Oak Bay: No Issues, 10 Running

LOMAS

PALMER

For a municipal election where most candidates agree there is no major issue, Oak Bay has an impressive number of people — 10 — seeking a seat on council.

A number of newcomers say they like the way council has been running the municipality's affairs and they are seeking office to make sure matters stay that way.

There are three council seats open for a regular two-year term and all three incumbents are seeking re-election. They face two challengers.

There is also a single council seat open for a one-year term following the death of Ald. Harry Graham and five candidates are competing for that vacancy.

Candidates for two-year terms (three seats to be filled):

MRS. SHIRLEY DOWELL, 47, of 3270 Upper Terrace, a homemaker, she is seeking re-election after four years on council.

Her approach, she says, has been to support policies retaining and improving the residential quality of Oak Bay. She has consistently opposed proposals which would spread apartment construction into single family dwelling zones.

She has supported bylaws aimed at raising construction standards for apartment buildings and because she believes high-rises detract from the aesthetic qualities of a community and aggravate traffic problems, she has led in a council move to change liberal apartment zoning along Cedar Hill Crossroad and Gordon Head Road, limiting heights and expanding setbacks.

She is chairman of the Greater Victoria Library Board and the Greater Victoria Intermunicipal Committee.

JOHN GOULT, 44, of 1605 York Place, a lawyer, he is also seeking re-election following four years as an alderman.

He says the past few years have brought about a reversal of the trend to apartment density in Oak Bay. Single family dwelling areas have been preserved.

Council must now improve construction standards and encourage the building of accommodation for the elderly, he says.

Goult is Oak Bay's representative on the Capital regional board where he has pressed for careful consideration of a region-wide plan before adoption.

He is the only one among aldermen and candidates who is also running for the regional board seat and so will retain that post if he is re-elected alderman.

CLIFFORD STRETCH, 57, of 2683 Topp Ave., a realtor and appraiser, seeking office for the first time at the municipal level.

He believes that when a person is elected to public office, it represents a pledge that work will come ahead of job or profession. He says he has found too often in the past he has been unable to reach council members because they were at other work or out of town on other than civic business.

There should be a definite plan for Oak Bay, he says, which should be changeable with the times.

He sees the central election issue — in Oak Bay and elsewhere — as housing. The building code as it relates to apartments should be revised to make it more economical to build apartments in those areas where they are permitted. The municipality must accept an element of growth.

NEIL SWAINSON, 54, of 1823 Beach Drive, a political science professor at the University of Victoria, seeking municipal office for the first time.

He says he finds Oak Bay a delightful community for residents of all ages and would like to work to keep it that way.

An advocate of planning, he believes it must be applied to the key question of future density. His impression is that allowing a major expansion of apartment construction and a major replacement of detached homes with attached town housing would create as many or more problems than it would solve.

DOUGLAS WATTS, 53, of 2285 Woodlawn Cres., an executive with the provincial government's water resources service and a veteran alderman, with 14 years service on council.

He would like another term so he can see the recreation centre project through to completion and into efficient operation.

No further major civic works projects should be undertaken until the economic climate improves, says Watts. He favors essential public spending only and foresees "restrained" tax increases.

Council should retain firm control on zone changes and make them only where appropriate and after full public discussion.

Watts is vice-chairman of the board at Victoria General Hospital and says he will press for urgent action to relieve the hospital bed crisis.

Candidates for a one-year term (one seat to be filled):

FRANK BUTLER of 1187 Victoria Ave., a professional appraiser who was runner-up for the council seat won by Graham last year.

He says school costs should now be separated from heavily-burdened property taxes, especially for senior citizens who have already paid their fair share of this continuous debt.

Careful municipal budgeting is essential, he says, with any major expenditure being put by referendum to the voters.

Orderly and progressive planning should be consistent with Oak Bay's unique residential character. The "1967 plan" for Oak Bay should be updated.

Butler says municipalities, like other corporations, need specialized knowledge on councils to run their business successfully. He believes his training and experience as an appraiser would be an asset.

MRS. ISABEL CRAIG, 62, of 2283 Musgrave, recently-retired recreation organizer in Oak Bay, she was worked in that field as volunteer and instructor for past 22 years.

Because of her experience in that administration, she believes she is familiar with needs and desires of the many citizens she has met over the years and is qualified to extend this knowledge into civic administration and prove her worth to the electors of Oak Bay.

She believes planning and careful concern for the community's assets should be of prime importance in maintaining the good quality of life in Oak Bay for all age groups.

She favors continuation of the "one on one" sort of personal relationship aldermen and electors have had in the past.

CAPT. JOHN HORNE, 47, of 988 Newport, a marine pilot, who believes in representing the interests of all citizens.

He says electors and council must preserve the character of Oak Bay through vigilance because real estate interests still have sizeable holdings in key areas, waiting for weakness to show.

Council must do battle with inflation and rising municipal costs, remembering 35 per cent of the community's residents are on fixed incomes.

There are no strongly divisive election issues because of the policies of the present council, Horne says. He supports a continuation of present attitudes and direction.

He favors establishing and maintaining recreational facilities in keeping with the needs and resources of Oak Bay and is pleased with the location and progress of the present complex being built.

GODFREY LOMAS, 63, of 2107 Crescent Rd., retired ship's master.

He is quite satisfied with Oak Bay council's performance over the years and is seeking office to learn more of municipal business "and do my bit to keep the taxes level."

He believes in a "pay as you go" municipal policy and would like to see the municipality come to the end of the year "with a dollar in hand."

He would like to see apartments limited to three storeys with basement suites and tasteful appearance. Perhaps council should look into municipally-owned housing.

"I think Oak Bay is a nice quiet, peaceful place to live," he says, "and I'd like to see it stay that way."

KEITH PALMER, 42, of 2710 Estevan Ave., an elementary vice-principal.

He says he is seeking election because he was raised in Oak Bay, has lived there all his life and believes in the municipalty's future as a progressive community dedicated to humanistic values where people can live, work and enjoy themselves after they retire.

His platform includes working for a low tax base without excessive inflation, preservation of Oak Bay's residential character and special considerations for the elderly and others on fixed incomes.

Major municipal expenditures and other critical decisions should be settled by referendum, he says. He wants to see Oak Bay retain land it owns and favors removal of the school tax from property.

SERVING VANCOUVER ISLAND
Sands
WE CARE
Dedicated to Service
Sensible Prices
SANDS FUNERAL CHAPELS
Your six community Chapels. Independent, Family Owned and Controlled. Sands since 1912.
A DIVISION OF SANDS
INTERNATIONAL FLIGHT CARE
Specializing in shipping to or from anywhere. Call collect.
REMOVAL AND MEMORIAL SERVICE
Covering Vancouver Island
Call Collect
A DIVISION OF SANDS
VICTORIA, 388-5155
SIDNEY, 656-2927
COLWOOD, 478-3821
DUNCAN, 746-2312
NANAIMO, 753-5625
LADYSMITH, 245-2331

BCAA Claims 'Rebuff'

The British Columbia Automobile Association is "very eager" to resume selling Autoplan insurance in 1975 but it would lose $100,000 if it agreed to accept the new commission rate offered by the provincial government, association president George Bradley said today.

He said the BCAA was reluctant to stop selling car insurance effective Dec. 31 but it had no choice because increased costs and lower commissions would have resulted in a deficit of at least $100,000 during 1975.

Bradley said he has tried to arrange a meeting with Transport Minister Robert Strachan, minister in charge of Autoplan, but has been rebuffed.

He said Strachan told him there was nothing to negotiate because the government had made up its mind. BCAA was getting a 9 per cent commission and has been told the rate in 1975 will be reduced to 7 per cent plus a $2 fee.

The rates are identical to the one offered private insurance agents.

He said Autoplan was marginally profitable for BCAA in 1974 but because of increased costs, including higher salaries, it would show a loss in 1975 at the offered rates.

Just over 100,000 of BCAA's 240,000 members bought Autoplan policies year, he said, representing a gross business of between $12 million and $14 million.

However, if the Autoplan business operated at a loss, the 140,000 non-buying members would in effect be subsidizing Autoplan, he said.

Bradley said BCAA was still seeking some way to negotiate with the government on the issue but has been told it must deal through Norman Bortnick, ICBC president, who then forwards all comments to Strachan.

The negotiation process has been extremely slow as a result, he said.

Bradley said BCAA would submit to compulsory arbitration on the issue if the government agrees.

He said BCAA has not directly joined the boycott of the 1,100 private insurance agents because both groups are negotiating separately. However, both groups are in agreement that the new commission rate should be 10.35 per cent.

Bradley said policies are still being sold to BCAA members for insurance up to the deadline of March 31, 1975. After that point, the new insurance forms take effect at new commission rates.

He said low volume, short term sales in the present period are money-losers for the association and a fairly high commission rate is needed to carry them through the year. Agents collect about $2 for short term policies and they cost about $5 to process, he said.

He said the association was most disappointed by the government's attitude because the BCAA had acted as a partner in setting up Autoplan. He said BCAA information was forwarded to ICBC and the first claims centre was established by the BCAA and then turned over to the ICBC.

However, BCAA was not seeking special status, just a higher commission, which all agents should be entitled to, he said.

Cowichan Indians to Court In Fishing Test Case

A test case on Indian fishing rights, resulting from a confrontation between the Cowichan Indian Band and the federal fisheries department, will go to court in Duncan in January.

Cowichan Band Chief Dennis Alphonse said today the seven people charged with illegal fishing during September and October on a closed part of the Cowichan River will serve as a test case to prove the Indians' right to fish the river.

"We're bucking against this charge to prove our aboriginal rights," Alphonse said.

Duncan fisheries officer Ed Armstrong said today the fishing closure was put on the river because of the low water level.

Armstrong said official readings taken just north of Duncan showed the lowest water level since 1911.

One part of the river was closed to all fishing in late August and another part in late September.

The seven Indian band members were charged between late September and mid-October.

Alphonse said today that many of the band members depend on the fish in the Cowichan for their main source of food.

"A lot of the members who are working don't need the fish to eat but there are ones that do need the fish and they're the ones that are out there fishing."

The seven appeared in Duncan provincial court and pleaded not guilty to the illegal fishing charge and a trial date was set in January.

Alphonse said the Indians were aware that some kind of conservation is necessary, but the band was looking for a system where the Indians would be allowed to take some fish, instead of the total closure.

The Indians and fisheries department officials have held two meetings on the situation and another is scheduled for later this week.

Alphonse said they would try to get the department to lift the closure on the part of the Cowichan that runs through the reserve. He said the river was now in better shape because of the heavy rains in the past few days.

Armstrong was reluctant to comment on the possibility of lifting of the closure, saying the situation was "a bit touchy."

Other reports that some band members were catching fish in an open area and selling them are "pretty vague", Alphonse said.

During the spawning season the Indians are allowed to catch the spawning salmon, but for their own use only and are not allowed to sell the fish.

"It's hard to say anything about this," Alphonse said." Selling fish can mean one fish or it can mean 100."

Armstrong said any band member caught selling fish would be charged under the Fisheries Act, but said no one has been caught so far this season.

NOTICE TO PENSIONERS
FEDERATED LEGISLATIVE COUNCIL
For Elder Citizens Association of B.C.

ENDORSES HEARING AIDS
All Types Available
Price well below average cost!
REPAIRS All makes and models repaired in our lab.
Earmolds—Batteries—Accessories
AUDIOTRONICS ENT. LTD.
660 FORT ST. AT BROAD ST.
385-0911

the weather

Wild, wet wintry weather has descended upon southwestern British Columbia as a series of Pacific disturbances march through. Several communities along the southern coast reported 24-hour rainfall amounts in the two to three-inch range while some stations at higher elevations were smothered in a heavy wet snowfall until warmer temperatures resulted in a quick thaw. Above freezing temperatures crept into the southern interior in advance of the system spreading rain over most areas in the region. Farther to the north in the central interior where lower temperatures dominated light snow was general throughout the night. The bright spot in the otherwise dismal B.C. weather scene was found along the customarily rainy north coast where outflow winds are keeping region chilly but clear.

Very little change in the present pattern is expected for the next 24 to 48 hours as another system approaches the south coast from the Pacific.

DOMINION PUBLIC WEATHER OFFICE 5 A.M. FORECASTS Valid Until Midnight Wednesday

Greater Victoria: Today, cloudy with periods of rain decreasing to showers this afternoon. A few clear periods overnight. Highs today in the mid forties. Lows tonight in the mid thirties. Wednesday, cloudy with occasional showers. Highs Wednesday in the upper forties.

North and West Vancouver Island: Today and Wednesday, cloudy with showers. A few fog patches near the coast. Occasional clear periods this evening. Highs both days 45 to 50. Lows tonight in the mid-thirties along the coast in the lower thirties inland.

Greater Vancouver, Lower Mainland, East Vancouver Island: Today, cloudy with periods of rain tapering off to showers this afternoon. A few clear periods overnight. Highs today in the mid forties. Lows tonight in the mid thirties. Wednesday, cloudy with occasional showers.

TEMPERATURES

	Max.	Min.	Precip.
YESTERDAY			
Victoria	49	43	.42
Normal	50	42	—
ONE YEAR AGO			
Victoria	57	47	.23
ACROSS THE CONTINENT			
St. John's	44	30	.06
Halifax	49	36	.01
Montreal	45	37	—
Ottawa	44	36	—
Toronto	56	45	.23
North Bay	46	42	—
The Pas	30	24	—
Alert	15	10	—
Cambridge B.	7	22	—
Thunder B.	40	26	.27
Kenora	32	21	.62
Winnipeg	42	27	.01
Brandon	37	29	—
Regina	41	16	—
Saskatoon	40	20	—
Prince Albert	30	26	—
N. Battleford	40	23	—
Swift Current	42	21	—
Medicine Hat	43	32	—
Lethbridge	43	33	—
Calgary	38	26	—
Edmonton	41	26	—
Penticton	46	40	.19
Vancouver	47	44	1.21
Prince Rupert	49	29	.02
Prince George	32	25	.02
Mackenzie	38	28	—
Kamloops	37	35	.42
Fort Nelson	23	5	—
Peace River	40	14	—
Whitehorse	21	5	—
Fort St. John	39	23	—
Yellowknife	11	3	.04

U.S. Temperatures: Chicago 48, 36; Minneapolis 47, 33; New York 62, 49; Miami 80, 65; Boston 53, 47; Washington 64, 51; Los Angeles 91, 63; San Diego 86, 58; San Francisco 70, 56; Denver 48, 22; Las Vegas 71, 47; Phoenix 81, 57.

World Temperatures: Rome 61, 48; Paris 52, 41; London 54, 43; Berlin 50, 39; Amsterdam 50, 39; Brussels 50, 37; Madrid 59, 41; Moscow 34, 34; Stockholm 46, 40; Tokyo 52, 48; Hong Kong 68, 64; Singapore 45, 37.

CITY'S WEATHER RECORD

Sunshine, Nov.	32.0 hrs.
Last Nov.	34.6 hrs.
Normal (30 Years)	35.6 hrs.
Sunshine, 1974	2,119.3 hrs.
Last year	2,184.9 hrs.
Normal (30 Years)	2,084.2 hrs.
Precipitation, Nov.	1.17 ins.
Last Nov.	1.55 ins.
Normal (30 Years)	1.11 ins.
Precipitation, 1974	18.74 ins.
Last year	11.64 ins.
Normal (30 Years)	18.79 ins.

Sunrise, Sunset Wednesday Pacific Standard Time
Sunrise 7:18 — Sunset 16:38

TIDES AT VICTORIA HARBOR
(Tides listed are Pacific Standard Time)

	Time H.M.	Ht. Ft.	Time H.M.	Ht. Ft.	Time H.M.	Ht. Ft.	Time H.M.	Ht. Ft.
12	04.30	7.4	06.45	7.0	12.30	9.3	19.55	1.8
13	05.40	8.0	07.30	7.7	13.00	9.5	20.40	1.3
14	06.25	8.4	08.20	8.2	13.35	9.5	21.20	1.2
15	07.20	8.8	09.10	8.5	13.25	9.5	22.00	1.2
16	08.00	8.9	10.05	8.7	13.30	9.3	22.40	1.5
17	08.40	9.0	11.05	8.7	13.25	9.0	23.20	2.0
18	09.20	9.0	11.40	8.7	14.20	8.7	23.55	2.6
19	09.45	8.9						

TIDES AT FULFORD HARBOR

	H.M. Time	Ft. Ht.	H.M. Time	Ft. Ht.	H.M. Time	Ft. Ht.	H.M. Time	Ft. Ht.
12	04.45	10.5	09.05	8.4	14.20	11.0	21.35	2.0
13	05.35	11.2	10.05	9.1	14.50	11.0	22.15	1.5
14	06.30	11.6	11.00	9.5	15.20	10.9	22.50	1.4
15	07.05	11.9	11.55	9.8	15.50	10.7	23.25	1.5
16	07.50	12.0	12.55	9.8	16.20	10.4		
17	00.05	1.8	08.30	12.0	14.10	9.7	16.50	10.0
18	00.40	2.3	09.15	11.9	15.40	9.4	17.20	9.4
19	01.20	3.0	09.55	11.9	17.00	8.8	19.10	8.8

TIDES AT SOOKE HARBOR

	Time H.M.	Ht. Ft.	Time H.M.	Ht. Ft.	Time H.M.	Ht. Ft.	Time H.M.	Ht. Ft.
12	01.00	7.1	05.30	6.2	11.45	9.9	19.20	1.9
13	02.00	7.3	06.05	6.8	12.00	10.1	20.05	1.4
14	03.05	7.4	06.35	7.2	12.30	10.1	20.45	1.2
15	03.55	7.6	07.10	7.5	13.00	10.0	21.30	1.3
16	04.50	7.7	07.50	7.6	13.30	9.8	22.10	1.7
17	05.20	7.8	09.05	7.8	14.00	9.5	22.50	2.1
18	06.15	7.9	10.10	7.9	14.30	9.0	23.25	2.7
19	07.45	8.0	11.25	7.8	15.00	8.5	23.55	3.3

Clerks

Continued from Page 1

abandon his business, and if they want to do that they can," he said.

Parkinson said the statement only confirms his organization's belief the government is trying to put the agents out of business.

"But they can't do the work on their own and bringing in these new people, who don't know anything about insurance, will only botch up the system even more," he said, adding that ICBC's computer records are "in an absolute mess."

There is a backlog of about 400,000 ICBC transactions waiting to be dealt with he said, and computer problems will mean more than 250,000 people will not receive their Autoplan renewal forms next year.

Insurance agents will have to go through all the 1974 applications to find the lost forms, said Parkinson, "and that's just one more thing they're asking us to do."

In demanding higher commissions and long-term tenure, the agents argue ICBC has imposed extra work on their organization.

Nazi Expelled

HAMBURG (AFP) American Nazi Gerhard Lauck was ordered expelled Monday by the Hamburg state government for "serious damage" to the interests of West Germany.

INCOME TAX COURSE
BY CORRESPONDENCE
You can Earn Extra Income — Learn how to prepare the new Tax Forms and become an INCOME TAX CONSULTANT.
For Full Details, Contact
CANADIAN SCHOOL OF TAX ACCOUNTING
150 EGLINTON AVENUE E.,
TORONTO, ONTARIO M4P 1E8

MAKE A FORTUNE IN REAL ESTATE
The Canadian Property Managers Association offers a unique course designed for the man who wants to start with about $1000. A distinguished group of Canadian real estate specialists, notably a lawyer, a municipal assessor, an accountant, a mortgage financier, a land surveyor and others have been gathered together to show how to appraise, to finance and how to compound small holdings into huge property blocks.
Many papers that come with real estate such as the Sheriff's Fee Certificate are explained. You will learn how to evaluate properties and the many ways to generate capital.
Ten-week course includes books, all relevant papers and documents and a 24-ring binder to hold everything. Approved by the Federal Government for tax deduction of entire tuition.
FOR FREE BROCHURE
The Canadian Property Managers Association,
Suite 311, 85 Sparks Street, Dept. 840, Ottawa, Ontario, K1P 5A7

Who invented the Moscow Mule?
Smirnoff
The Vodka that leaves you breathless.

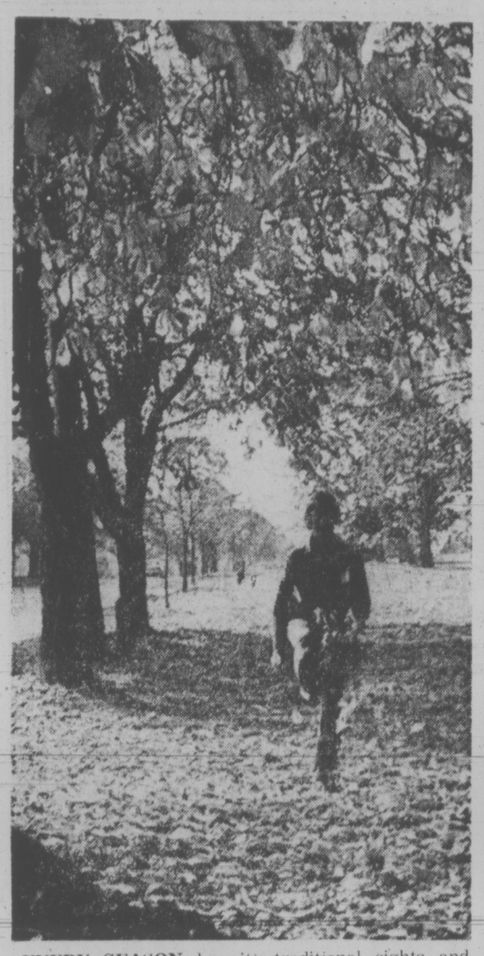

EVERY SEASON has its traditional sights and sounds and rattling through a carpet of crisp leaves under chestnut trees of Beacon Hill Park, Terry LeBlanc of 1022 Southgate, is storing away memories for years to come. (Bill Halkett photo.)

Threats Greet UN Arabs

CAIRO (UPI) — Palestinian guerrilla leader Yasser Arafat has flown to Algiers on his way to heavily guarded New York to address the UN General Assembly debate on Palestine Wednesday, a Palestinian spokesman in Cairo said today.

The spokesman said the Palestine Liberation Organization leader, who arrived in Cairo Monday, left during the night, but he declined to specify the time.

There were unconfirmed reports that Algeria sent a special plane to Cairo Monday to pick up Arafat.

The Cairo newspaper Al Ahram said Arafat met Monday night with Ahmed Ismail, Egypt's war minister and commander-in-chief of the armed forces.

In an interview with Al-Ahram last Friday, Arafat said the PLO was prepared to authorize Ismail to negotiate on its behalf with Israel for a military disengagement on the Israeli-occupied west bank of the Jordan river.

An advance delegation of about 20 Palestinians flew to New York Monday and were greeted with some of the heaviest security measures ever put into action for visiting foreigners.

The middle east news agency reported Arafat's arrival in Cairo Monday from Damascus, where he spent the weekend in a meeting with the PLO executive committee.

The PLO was scheduled to speak first Wednesday at the start of the assembly's seven-day debate on the question of Palestine.

Meanwhile, members of the Jewish Defence League, brandishing a pistol on a table in front of them, vowed publicly Monday to assassinate Arafat during his visit to the United Nations — despite the massive security effort by local and federal authorities.

"We are ready to assassinate Arafat," JDL spokesman Russell Kelner said during a news conference. "This has been carefully planned. We have trained men who will make sure Arafat does not leave New York alive."

Police and secret service agents riding helicopters, boats, and squad cars guarded visiting Palestine liberation organization members, but a police spokesman said "absolute security, of course, is impossible."

Police riflemen watched from atop buildings, officers with police dogs patrolled streets, and the city's bomb squad was put on alert. Other officers staked out the interior of the Waldorf-Astoria hotel where leaders of the PLO and their aides are being housed.

The PLO delegation, numbering 16 to 19 persons, arrived Monday and travelled by motorcade from Kennedy airport to the centre of town. En route, police guarded the group with land, air and sea security forces that left massive traffic jams in its wake.

NO BAIL CUT FOR BOMBERS

PORTLAND, Ore. — Judge James M. Burns refused Monday to reduce bail for David and Shiela Heesch, both 34, after they appeared in U.S. district court for the first time on charges linked with a threat to bomb federal electrical facilities.

Heesch, a truck driver, is charged with mailing a threatening communication. His wife is accused of aiding and abetting him.

Their attorney, Howard Lonergan, asked that they be released on their own recognizance. No evidence was presented and no action taken, except they were scheduled for an interview in connection with the release request and were tentatively set to return to court Thursday.

They were held under $100,000 bond set after their arrest Friday in southeast Portland.

The arrests followed the bombing of Bonneville Power Administration towers in the Portland area and threats to bomb others.

Carbon copies of letters written by "J. Hawker" were found in the Heesch home.

"J. Hawker" was the name used in six letters to the FBI and BPA demanding the money under threat of blowing up electric power line towers and blacking out Portland.

Motor Vehicles Branch Ups Staff for Speed-Up

The motor vehicle branch has been granted a substantial increase in staff to cope with the growing motoring population in B.C. and to provide new public services.

A cabinet order, released Friday, allows the branch to hire 119 employees for clerical jobs, drivers' examinations and motor-vehicle inspections.

Added to an existing staff in excess of 600 people, the new employees will "upgrade and speed-up service to the public," according to acting superintendent of motor-vehicles Robert Whitlock.

Service has been particularly slow in the drivers' examination department where people have waited hours and even days to be tested for the drivers' licence.

Clerical staff will also be used to improve the branch's driver safety programs and to deal with people with high demerit points.

Whitlock added that the department will not be discriminating against women when it comes time to hire new driving examiners.

All B.C examiners are male now but Whitlock said women have applied for the job on previous occasions and the branch "is certainly obliged and prepared to take them on if they qualify."

HOME OWNERS AND TENANTS
Now you can have the highest quality home insurance at competitive rates and pay your premiums in easy, equal monthly instalments through your bank, no interest or carrying charges.
"Insurance is our business . . . not a sideline"
HARBORD INSURANCE LTD.
VICTORIA 1220 Broad St., 386-8441
VANCOUVER 626 W. Pender St., 687-8887

FEETLE IS BACK
FIAT
Brian Holley MOTORS LTD. FIAT
3319 DOUGLAS AT CLOVERDALE 384-1161 Deal Lic. D-3618
Parts and Service Open 8 a.m. to 9:30 p.m. Monday-Saturday

capital scene

An election of officers will be held during a meeting of the Victoria Liberal Association Wednesday, Nov. 13, at 8 p.m., at the Canterbury Inn, 310 Gorge Road East.

Marty Batz of Seattle will speak at a meeting of the Victoria Aquarium Society Wednesday, Nov. 13, at 7:30 p.m., at the Saanich Public Library, 880 Seymour St.

The St. John Ambulance Retired Members' Group will meet Wednesday, Nov. 13, at 2 p.m., at headquarters, 941 Pandora Ave. M. Lawrence will speak on The Smaller Countries of Europe.

The Grace MacInnis NDP Club will meet Wednesday, Nov. 13, at 2 p.m., at 1018 Blanshard St. Tea will be served.

The Alliance Francaise of Victoria will meet for tea Thursday, Nov. 14, at 2:30 p.m., at the Oak Bay Senior Centre. M. E. Macqueen will speak.

Chapter I of the P.E.O. Sisterhood will hold a rummage sale Friday, Nov. 15, from 10 a.m. to 1 p.m., at St. Mary's Church lower hall, 1701 Elgin St.

Island Temple No. 8 Pythian Sisters will hold a fall tea featuring a sale of novelties and home cooking Saturday, Nov. 16, from 2 to 4 p.m., at Elks Hall, Cormorant St.

Victoria Chapter No. 17 Order of the Eastern Star will hold its annual Christmas tea and bazaar featuring stalls of knitting, sewing, games, home baking and novel Christmas gift items with afternoon tea Saturday, Nov. 16, from 1:30 to 4 p.m., at the United Chapters Society Hall, 3281 Harriet Road.

St. John's Anglican Church will hold its annual market place featuring stalls of handicrafts, home baking, new to you, low-priced children's gifts and garden equipment and plants with tea served in the Old Rectory from 2 to 4 p.m. Saturday, Nov. 16, from 1 to 4 p.m., at St. John's Anglican Church, 1611 Quadra.

VOTE
SUSAN BRICE
For School Board
Inserted by the Brice Election Committee

HAVE WE GOT A WAGON FOR YOU!

DATSUN '710' WAGON
—RUGGED, ROOMY AND RELIABLE
HAVE WE GOT A DEAL FOR YOU!
Buy While '74 Stocks Last, and Get ONE of these Items at NO EXTRA COST
- A Custom Radio
- Custom Vinyl Roof
- Custom Roof Rack
- 4 Michelin Radial Ply Tires on Exchange

DATSUNLAND
THREE POINT... MOTORS LTD. DATSUN
2620 Government at Hillside 385-6737
TAKE ADVANTAGE OF 1974 PRICES
Motor Dealer Licence D-6415

Why $500 worth of stripes in front of your eyes beats $500 worth of spots.

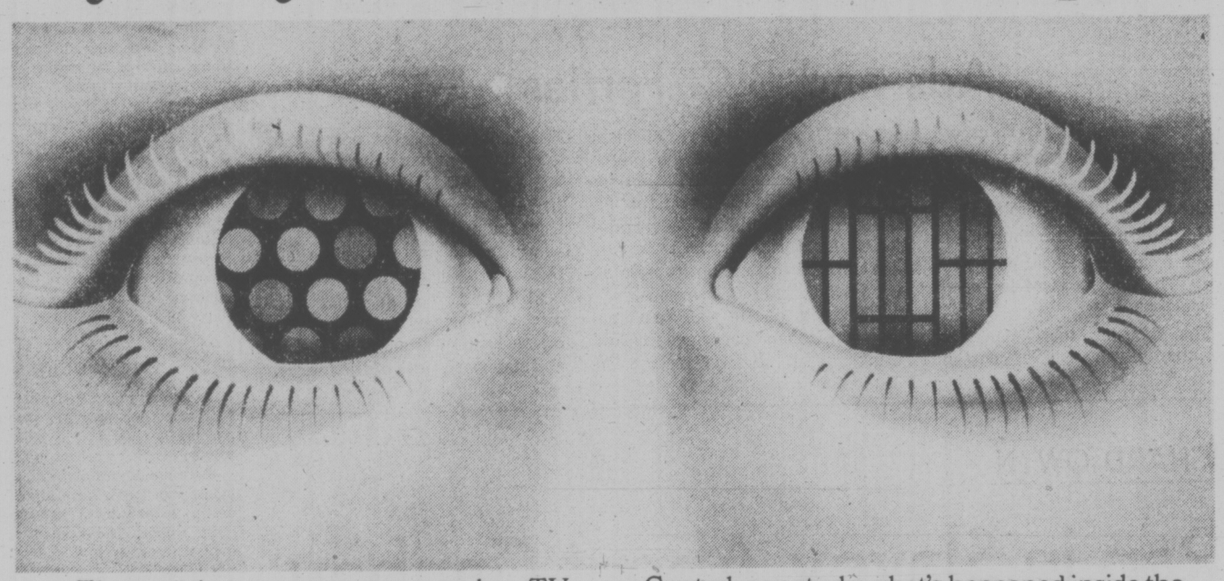

The next time you turn on your colour TV, go up to the screen with the magnifying glass, and take a close look at what's really making up that colour picture you're looking at. Dots. Red, blue and green dots. If the dots are kind of blurry, they're coming at you through a white matrix.

And we can tell you right now that your set is at least 5 years old. Because the black matrix improvement has been around about that long. Colours against a black background will always stand out much better than colours against a white background.

So maybe it's time for a new colour TV.

When you do decide to go shopping take the magnifying glass with you.

When the salesman turns a set on, go through the same procedure.

Examine the screen up close with the glass. The dots look much clearer now, because they're coming through a black matrix. Now stand back and look at the picture. You may be so impressed with the brilliance (as compared with what you've been seeing at home), that you'll start getting out your chequebook right then and there.

Don't do it.

Drop in to any Toshiba dealer.

And don't forget the magnifying glass. Go right up to the screen with the glass, as soon as the salesman turns on the 14" screen C-335. While he's talking about 100% solid state dependability, plug-in modules for easy servicing, Automatic Fine Tuning and Automatic Balance Control, you study what's happened inside the colour. Black background for definition, you've seen that already. But, the dots aren't dots any longer. They're stripes of colour. And it doesn't take a lot of thought to realize there's more colour area in a stripe than in a dot.

It's these colour stripes against the black background that give you the most brilliant colour picture in the industry.

Now stand back and look. That's called Toshiba Blackstripe™ colour television. It's $500 worth of colour if ever you saw it. And for only $479.95 (suggested retail).

Toshiba TOSHIBA ...In Touch with Tomorrow

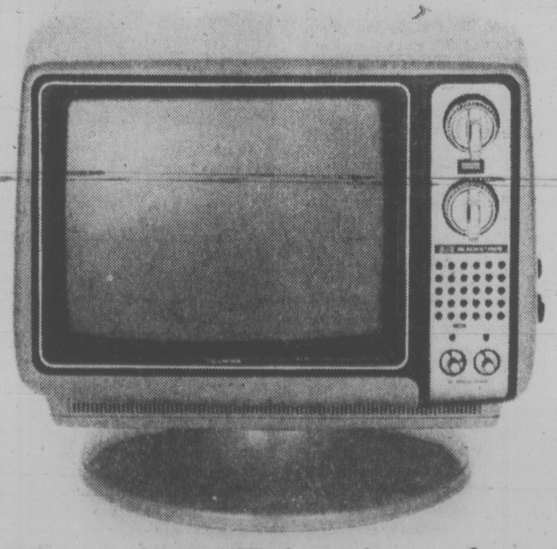

Toshiba Blackstripe™

Toshiba products are available at leading retailers only.

Victoria Times

TUESDAY, NOVEMBER 12, 1974

GORDON BELL, Managing Editor | STUART UNDERHILL, Publisher | GEORGE OAKE, Editor

Try Again, Barney

Urban Affairs Minister Barney Danson seems so proud of his $500 grant to assist first-time, new home buyers in Canada—upper limit $38,247 to qualify in the Victoria area—that it's almost cruel to puncture his pink dream world with a few harsh facts, but a simple arithmetic lesson is in order.

Item—average price of a used home, that's second-hand, not newly-built and previously unoccupied, sold last year through the multiple listing service in Victoria was $45,000.

Item—new homes now for sale in the Victoria area, out in the wilds of Central Saanich and Gordon Head, run about $57,000 full price. They're correspondingly higher in town.

Item—new homes cost about $30 a square foot to build, and they are between 1,000 and 1,300 square feet in size. Cost of a building lot alone is at least $20,000 in the above-mentioned areas.

Salesmen for one of the biggest real estate firms in the province term the ceiling on the price of a house set by terms of the grant "ridiculously low" and claim it's going to be almost impossible for anyone to qualify.

To objections about the upper limit may be added one about the one-year duration of the scheme. If it's such a good thing, why cut it short? The province of British Columbia has offered new home-buyers a $1,000 grant ($500 for used homes) or $5,000 second mortgage at 8¾ per cent interest for years now with evident success.

When first announced during the summer federal election campaign, the $500 grant was laughed at as a hastily put together attempt at vote-buying, something that wouldn't be more than a drop in the bucket towards buying a new house in the present super-heated real estate market.

The announcement was suitably vague, and few details were forthcoming. Now we see why—the government was obviously embarrassed at disclosing the pitifully small number of people who will be able to qualify for the money.

Granted, it's only the first plank in a government program to ease the housing crisis and more remedial steps will certainly be outlined in Finance Minister John Turner's budget at the end of the month. But as a foretaste of things to come, this measly program isn't very promising.

". . . charity should begin with the oil-rich nations . . . !"

There Are Facts and Facts

The Liquor Administration Branch announced a 20 per cent hike in the price of a glass of draught beer last week. A nine ounce brew now will set you back 30 cents instead of a quarter. Attorney-General Alex Macdonald, who is responsible for the LAB, commented with common sense on the increase: "Every decision we make is always based on economic facts, whether pleasant or unpleasant."

We hope the attorney-general and other cabinet ministers will elaborate on this sound policy, for at the moment there seems to be a good deal of puzzlement about just which economic facts the government is using and how it comes up with its numbers.

For landlords and owners of apartment buildings it's a 10.6 per cent allowable rent increase next year, or 12 per cent if major renovations are carried out — despite the fact that an economist commissioned by Macdonald recommended rent increases almost three times that.

For beer drinkers, the government came up with 20 per cent. For its own civil service, the government seems to be negotiating pay increases of around 15 or 16 per cent. For residents of unorganized territory and owners of vacant land there have been tax increases of several hundred per cent.

Confused landlords, beer drinkers and property owners may be excused for believing that actually there's just a chimpanzee with a set of dice in charge of compiling the government's economic facts. Or to paraphrase a hackneyed cliche, are some economic facts more factual than others?

Ads and B.C. Ferries

It was sensible of Transport Minister Robert Strachan to reverse a decision made in the lower echelons of B.C. Ferries to have all hotel and motel brochures removed from the government vessels when protests were lodged in the legislature.

The minister told MLAs he had manfully resisted "constant pressure" from other types of businesses and advertisers who wanted equal space on the boats. Maybe he should bend a little on this as well. With a $20 million deficit projected for this year, B.C. Ferries can't afford to turn up its nose at any possible source of revenue.

Government-run passenger trains in Holland carry ads for soft drinks, soap and cigarettes on their sides and buses operated by another provincial government agency, B.C. Hydro, carry advertisements inside. Businessmen in Victoria and Vancouver who are being forced by restrictive civic bylaws to dismantle their billboards and rooftop signs might pay well for the use of all that otherwise useless space on the port and starboard sides of the ferries.

DAVID MACDONALD

U.K. Communists Called Tories!

LONDON — In the last two British general elections the tiny Workers Revolutionary Party has managed to get valuable publicity through its best-known candidate, Vanessa Redgrave.

But the pitifully small number of votes garnered by the party in the recent election conceals the real power of this shadowy group. This party is so militant that it regards the British Communist party as quasi-Tories. The official difference between the two is that the Communist party is Stalinist and the Workers Revolutionary Party is Trotskyist.

This, however, is only a starting point for their divergence. If one discusses extreme left-wing infiltration of unions and other organs of power or influence in British society it should be remembered that the Communist party is very public about what it does or attempts to do. Not so the WRP.

It is possible to name those present and former members of the Communist party who hold positions in such labor organizations as the National Union of Mineworkers. It is usually only by accident that one discovers the identities of members of the Workers Revolutionary Party in similar positions.

Row Going On

A row is going on here now about a BBC television program shown recently that dealt with a 1970 strike by 30,000 women clothing workers in Leeds.

Both employers and employees in the industry in Leeds have attacked the program, written by a left-wing working-class author. The women workers say they are portrayed as foul-mouthed harridans while the employers say the program's view of the strike is "inept, inaccurate and insolent."

It now has been established that the director of the play, Roy Battersby, is a leading member of the WRP and stood as a candidate last Oct. 10 in Merthyr Tydfil, gaining 160 votes.

While Battersby's political views may have played no part in the shaping of the program, it is at least useful in debating its accuracy to know that its director supports a party which believes the Communist party represents "the privileged bureaucracy of the Kremlin which wants, at all costs, peaceful co-existence with the imperialist powers and not their replacement with socialism."

The improvement in public knowledge of the infiltration tactics of the Workers Revolutionary Party is largely due to a remarkable document published by a trade union official in a British automobile assembly plant.

Reg Parsons passed out among his fellow workers at the British Leyland Cowley plant an eight-page pamphlet describing how "I was drawn from being a militant to an extremist" by attending meetings of the party.

He has now renounced his membership in the party and returned to being an ordinary union official, having recently won re-election as a senior shop steward by defeating such candidates as the mysterious Alan (The Mole) Thornett, once a bosom political friend and fellow party member.

Early this year the Cowley plant was convulsed by a series of industrial disputes that seemed to have so little sensible basis that workers' wives threatened a withdrawal of sex privileges if their men did not return to work. Figuring prominently in sustaining the disruption was Thornett, who displayed an almost manic aversion to being photographed or interviewed. Also involved was Reg Parsons.

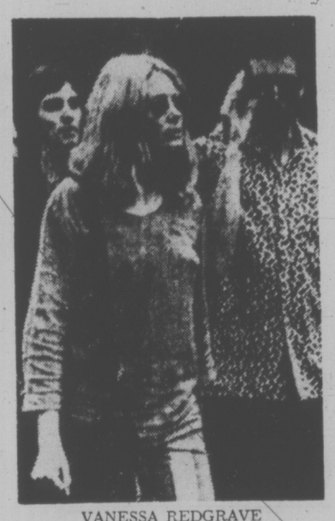

VANESSA REDGRAVE
. . . at Hyde Park protest

Parsons says while holding his job as an offical in the Transport and General Workers Union he became an active recruiter for the Workers Revolutionary Party with the new aim not of representing his workers but of using them to paralyze the Cowley plant by strikes so as to bring British Leyland to bankruptcy and destroy British capitalism.

A vital point was secrecy in this work. "We did not have membership cards," he says. "It was all done by word of mouth and recorded weekly payments.

"I was trained in the art of industrial and political agitation, the distribution of propaganda through leaflets, news sheets and a daily paper. I travelled the country organizing, debating and lecturing. It was my job to co-ordinate contacts in the main industrial areas with a view to recruiting militant shop stewards and frustrated union members. Universities were also a target."

As he devoted every waking moment to the party, his marriage fell apart. This helped him to re-think his position with the "comrades" and finally opt for more traditional union methods.

"I have seen the involvement of thousands of working people in unnecessary and wrongful losses of wages due to suicidal strikes encouraged to sharpen the political atmosphere," he says.

"It would be a major catastrophe if the working people were taken in by the propaganda of these revolutionary wreckers. They operate in many disguises. Like cancer, if it is not checked early, it can destroy the body.

"The people merely use trade unions as platforms for their own power-crazy purposes."

He calls on party members to declare their real aims and to identify themselves, describing the "threats, abuse, personal insults and accusations" he has suffered from the party since breaking with it.

Tremendous Fuss

For actress Vanessa Redgrave — who lives in a large expensive house in the West End of London and who made a tremendous fuss until given a first-class seat in a plane flying to a film job in Yugoslavia this summer — Britain seethes with conspiracies by the ruling class to suppress the workers with the army.

As supporting evidence she points to the military shows of strength at London airport, which the authorities say have been put on to practice anti-terrorist precautions.

In her joyless vision of utopia there would be a dictatorship of the working class but it would not include the likes of Jimmy Reid, Communist leader of the sit-in at the Clydeside shipyards at Glasgow, because he is guilty of "treason to the working class."

Very reluctantly, the leadership and organization of the Workers Revolutionary Party is being dragged under the public spotlight in Britain and looked at more seriously than previously, when its main publicity came from the cocktail circuit curiosity-value of Vanessa Redgrave.

RICHARD GWYN

Rap in Slavey About Caribou

The small float-plane dropped down at Fort Franklin, N.W.T., an Indian village of about 400 at the junction of Great Bear Lake and Great Bear River. Almost no one was around, so the plane took off again, north across the huge lake until it overtook a flotilla of "kickers" — canoes with outboard motors. The plane landed and out stepped a judge of the supreme court of British Columbia, in old sweater and baggy trousers, to rap for three hours, in Slavey through an interpreter, with the Fort Franklin caribou hunters.

This incident, minor in itself, says a great deal about the style and tone of Mr. Justice Thomas Berger's inquiry into the social, economic and environmental consequences of the proposed Mackenzie valley gas pipeline. So does the fact that Berger deliberately held his preliminary hearings in the Legion hall of Yellowknife, a set of drums beside the stage, a bar at the end of the room, rather than in some office of government that might inhibit those who came before him.

Incredible Undertaking

Berger's inquiry is without parallel in the world, let alone in Canada. After the Anik satellite, beaming southern television and radio direct and unasked for into native villages, after James Bay with its dams and roads that slashed across the trap lines and hunting grounds of the Cree Indians, after the 1600-mile Mackenzie highway, started before any environmental studies had been completed, we are trying, at last, to understand the north before we exploit it.

The project itself is vast almost beyond comprehension. The $7 billion to be spent by Canadian Arctic Gas, a consortium of 25 U.S. and Canadian firms, is the largest single private investment in history. Peak employment will be 8,000. Both figures exclude cost and labor involved in development of the actual gas fields.

This incredible undertaking will transform the lives of perhaps 30,000 people, most of them Indians and Inuit (Eskimo). They live in a country where the tread of a tractor, once the permafrost is cut, can remain visible for half-a-century; where the migration patterns of the caribou, once disturbed, may never be repeated.

History and the mistakes of the past ride on Berger's shoulders. He knows it, and as preparation for the inquiry has gone back to Harold Innis' book The Fur Trade, that seminal Canadian study of how resource economics determines political development.

A good deal of the north's future also depends upon the young justice. After the gas pipeline (approval to build it depends upon the National Energy Board) will come a Mackenzie oil pipeline. Another gas pipeline is proposed to link the Arctic Islands with Ontario. Gas from the finds of offshore Labrador will one day go west to Quebec.

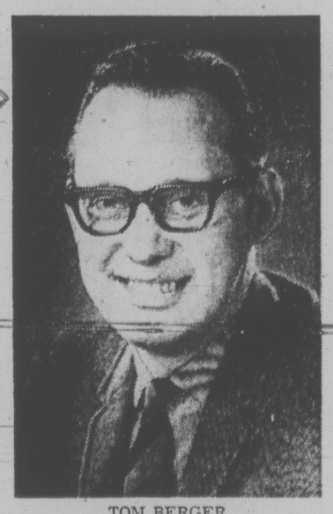

TOM BERGER
. . . unprecedented investigation

"Everyone has been saying for years we should have this kind of inquiry before a major resource project," Berger said in an interview. "Now we have the chance to do it. We have to do it right. We also have to be realistic."

Berger, 41, a former New Democratic Party federal MP and provincial MLA, lawyer for the Nisgha Indians in their precedent-settling land claim case before the Supreme Court of Canada, will take probably two years to find that elusive balance between the right and the realistic, between the claims of the north, the people and the land, and the needs of the south, for energy as quickly as possible and as cheaply as possible.

Last week Berger announced the procedures for the actual hearings, which will start in late spring. Among his decisions: while the main inquiry will be in Yellowknife, the commission will visit every community in the Mackenzie valley; the daily transcript will be published in five languages — Slavey, Dogrib, Loucheaux, Inuit and English. "We have never experienced anything like it," commented James Wah-Shee, president of the N.W.T. Brotherhood. "It represents a whole change of attitude toward the north."

Best Lever

Two of Berger's decisions will test his credibility to its limit. All information relevant to the pipeline must be made public. Energy Minister Donald Macdonald already has pointed out that some papers, such as cabinet memoranda, are confidential. A more probably source of confrontation (procedures to protect confidential documents can be devised) is Berger's determination to summon and to cross-examine government officials whose opinions normally are expressed only in private to their minister.

Central to the course of the inquiry itself is Berger's ruling that native groups may argue before him as they intend to do, that no decision may be taken about the pipeline until their land claims are settled. If Berger accepts their argument pipeline construction would be delayed five years or more. If he rejects it the northern people would lose the best bargaining lever they have to press their land claims.

To that contradiction there is no solution, except diplomacy and good faith — the kind of good faith that develops when men get together on the shore of Great Bear Lake to rap, in Slavey, about the caribou hunt.

Editorial Correspondence

U.S. Reform Bill

All one can say now is that if Senator Sam Ervin gets his election reform bill (Times Oct. 28.) accepted and made law, Mr. Nixon, by his shocking behavior will have done more for his country than he otherwise could have done. — G. F. Beale, 87 Chown Place.

Elusive Projects

Shame on Sidney, Central Saanich and North Saanich, 18,000 strong, the only municipalities without a public pool, skating rink or curling rink in Canada. All others have at least one of the three and some with smaller populations have the whole complex. Shame on the leaders of the municipalities who have promised a referendum this coming election. The subject of a complex has been in the air for five years, the last was on the first of July, Sidney Day.

Another promise was made, then silence. Since then, communication with the public has been miniscule. I gather that perhaps they hope we'll forget it or lose interest. Well, sir this man hasn't. The executive of the Saanich Peninsula Minor Hockey Association has devoted hundreds of hours of work organizing, all in vain because of broken promises. So I appeal to all the people on this peninsula who are interested in seeing this elusive project come back to life in a decisive way, to attend their respective candidates' meetings. Don't ask, but demand from, the candidates a "for" or "against". Do not be satisfied with a circular answer. Be prepared to ask embarrassing questions. I would like to see all those young people who have acquired voting rights to exercise that right decisively and to those of you who cannot vote—pray! As I once read a youth should know the joy of victory and the agony of defeat. These are really what life is all about. To learn of them at a young age, one has no choice but to groom the fibres of his being, making him a much better person than, without it, he could ever hope to be.—B. H. Ethier, president, Saanich Peninsula Minor Hockey Assn.

60 YEARS AGO

From the Times of November 12, 1914

This morning the desirability of using wood blocks for paving was urged by representatives of the mill owners upon a special committee of city council, including Mayor Stewart. The delegation asked that British Columbia softwoods be used as a paving material, namely fir and second-growth cedar. They expressed a desire to lay some sample pavement in the business district with untreated blocks. Reference was made to the city's past experience with wood blocks and it was admitted that wood had not been satisfactory in some respects, the class of wood used being not of the best. Broad Street was mentioned as a street which would have to be paved shortly on account of the condition of the present blocks. The city engineer expressed approval of wood blocks for downtown streets as they were not noisy under traffic and did not become as slippery as asphalt surfacing.

VICTORIA TIMES, established 1884, is published every afternoon except Sunday by the Times Publishers, Limited, 2621 Douglas Street, Victoria, B.C. Second class mail registration No. 0625. All undelivered copies and notices of change of address to be sent to the above address. The Canadian Press is exclusively entitled to reprint the local news published herein.

'Sit Back, Wait'

By ANTHONY BRADLEY
New Statesman

A couple of hundred miles up the road Samorra Machel was announcing that with the creation of the new Mozambique miniskirts will be out, discipline will be in and the new Mozambicans will be 'mentalised' into a rejection of individualism, selfishness and ambition.

Back where I was sitting, in a humid Methodist church hall in Durban, an aritculate black lawyer was standing before a group of approving whites, blacks, Coloured and Indians and telling them: "Idi Amin is a good man. He has shown the way to us blacks." It was a meeting of South Africa's Institute for Race Relations and the lawyer, enchantingly named Hyacinth Bhengu, was giving it to us hot and strong. "The situation is this," he said. "For years you whites have forced us into accepting your standards, pushed us into trying to conform to your cultures and lifestyles. That is all over. You better start thinking how you are going to conform to the cultures that we establish."

The whites gave him a clap for that. They are a sub-Bloomsbury group of the sort of minor intellectual who traditionally attaches himself to good causes. I got the feeling that the speaker would think of them as white-trash honky bastards if he were familiar with the vocabulary of the Black Panthers.

The speaker continues: "I was in a police station recently arranging bail for one of my clients and the policemen were discussing Mozambique. One of them, a young constable, said' "What we should do is march in there and fuck them up." His eyes grow round and he appeals to the audience: "Can you imagine, now, in the latter half of the 20th century that such troglodytes exist?" Three nuns pretend to be unembarrassed by the four-letterism and a middle-aged man shakes his head and intones: "Shame!"

"I'll tell you something," says Hyacinth, "nobody's going to march out of here into anywhere. All the marching that's going to be done is going to be done in this direction. I tell you that the North is moving closer. It's on the borders. It will be here soon now."

Rebels display new Mozambique flag

Aspects of the North are already here. Two miles away at a black sports stadium, Currie's Fountain, a group of mixed students have got up a meeting to welcome Frelimo. Despite advance publicity, nobody turns up from Frelimo, but a man called Koekemor sends a telegram to South Africa's Prime Minister saying that thousands of whites stand ready to stop the meeting unless the government acts.

Koekemor gets a personal assurance from the government that things will be taken care of The meeting is banned, but the blacks hold it anyway. As they sing Frelimo songs the police move in with dogs. There are half-a-dozen arrests, shoes are discarded as the demonstrators flee before snapping alsatian teeth. Six to ten of them get bitten. So does the police colonel directing the operation.

Meantime, back at the hall, Hyacinth concluded his speech by saying that he's the only black man among the speakers. The Indian chairman rises to point out, with a look at two of his compatriots, that there are four black men on the platform. Later, one of the Indian speakers says: 'As a black man—although I am not always recognized as a black man . . . .' Hyacinth Bhengu, secure behind a complexion of deepest soot, acts as though he hasn't heard him.

An intense young academic with rimless glasses and a 1930s Continental style of dress and haircut rises to talk about the poll he has taken among the predominantly English-speaking and well-heeled colonials of Durban.

Fifty-nine per cent of them, he says in tones of dulcet disbelief, thought that Frelimo was not only financed and directed by communists, but also actually led by communists from Peking or Moscow. There is a genteel titter from the audience; a titter that carries the unmistakeable thought that we are glad we are not so dumb.

Nobody bothers to point out that while such a belief might be hyperbolic the fact is that Frelimo have succeeded with the active help of both Russian and China. Instead the audience sits there, wrapped in a cocoon of compliance, seeing in the Frelimo victory a vindication of their own white, secure ethical rejection of the South African system.

Other men are busier. Bank managers, including those in charge of Barclays, have been urging their staffs to make themselves available for civil defence duties. The police reserve is being put through an intensive course aimed at countering urban insurgency. Taking a cheque for £100,000 donated to the Police Comforts Fund, the Minister of Police, J. T. Kruger, announces that there are now more policemen posted on South Africa's borders than ever before. Backed of course by South Africa's military defence force . . .

Behind it all the ripples of violence that are so much a part of South African life roll on unchecked. In the Cape Province Mustapha Khan drives on to a white farm so that his servant girl can give her new baby to her family while she returns to work. He is stopped by the farmer, Jan Hendrik Walters, who lets it be known that he considers Khan is there looking for African women for sex.

"You damned Cape coolies are used to stealing the girls from the farms," he says. Then, with the help of one of his laborers, he locks Khan in the boot of his car and drives him to the police station.

Back at the church hall a questing young African with a fuzzy beard asks Hyacinth Bhengu how the black leaders of South Africa may be brought together, and for what purpose. Hyacinth smiles and replies in Zulu. That, he is saying, is something that should not be discussed here and now. It is something that we must discuss among ourselves, he says.

It fits in with what he has been telling the audience about some of the whites in South Africa being acceptable as a white African tribe—just another tribe. But not all of them. The white scourings of Africa, the runaways from Uganda, Zambia, Kenya, Rhodesia, and the white mercenary colonialists attracted from Europe, will have no acceptance.

Outside the meeting Hyacinth Bhengu says: "No, I don't think things like the Race Relations Institute have any relevance. Ten years ago we could have talked about integration, and that's when I joined. I just keep coming out of habit I suppose. The thing is that we don't have to do a thing now. All we have to do is sit back and wait. One of these days it's all going to fall right into our hand. We know that and we are waiting to catch it."

Writers Flex Muscles . . .

By WILLIAM FRENCH
The Globe and Mail

OTTAWA — As an artistic creation, the first annual convention of the Writers' Union of Canada merits a favorable review. The three-day meeting had action, suspense, crisp dialogue and characterization, good guys (writers) and bad guys (publishers).

It also had social significance; it may be the first time a union has been entertained at Government House. Officially, Mme. Leger was hostess at the reception, but the Governor-General, still convalescing from his stroke, put in an appearance and mingled with the writers.

Almost 60 of the union's 96 members gathered at the University of Ottawa to check on progress since the founding meeting of the union here a year ago. They came from all parts of the country, helped by travel grants provided by the Canada Council and various provincial governments. The members found the organization in surprisingly good health, and were able to reflect on a year of solid progress toward their goals. They survived the union's first serious internal squabble with surprising ease and tackled a variety of new problems.

The union took a moderate position on most matters, except where publishers were concerned. It refused to take a stand on the question of the Canadian editions of Time and Reader's Digest and politely rejected a suggestion that one of its members should apply a sledge hammer to a photocopying machine, as a symbolic protest illegal copying of books.

The internal dispute concerned the union's response to a controversy between Margaret Atwood and the Ottawa-based literary magazine Northern Journey. A year ago the magazine published a short story in which Miss Atwood appeared as a character who said and did things to which the real Margaret Atwood objected. When a lawyer's letter failed to bring any response, Miss Atwood appealed to the union for help. The union's request for an apology went unheeded, and union members were notified that the executive did not recommend that they contribute to the journal.

National chairman Marian Engel made clear at the convention that members had not been prohibited from contributing; the decision was up to each writer. And she denied rumors that the union had attempted to have the Canada Council rescind Northern Journey's grant.

The issue has caused a great deal of controversy among members, and one of them, George Woodcock, resigned in protest at what he regarded as the union's attempt to limit free expression. The executive was nervous about bringing the issue to the floor of the convention, but it needn't have been; no one was inclined to add to the fuss. The question was referred to a special committee which endorsed the executive committee's action. Then the convention set up a permanent grievance committee to handle similar disputes in future.

The convention passed the union's bylaws and endorsed a model contract. One of the bylaws could have interesting ramifications: if a publisher is declared unfair by the union, members are prohibited from dealing with him unless they get special permission. Members are also prevented from signing contracts if they are below standards set by the union.

Pierre Berton said the union's goal should be a closed shop; it could then say to publishers that they couldn't publish anything by a non-union member. But he predicted it may take 20 years to achieve that state of affairs. Berton also felt that fines should be used to discipline members, but the others didn't agree. They approved a clause in which the most serious penalty for violation of the union constitution and bylaws is suspension, without loss of typewriter.

Another proposed bylaw was voted down. It would have enabled the union to establish a co-operative publishing house and literary agency. Presumably if a member had been blacklisted by publishers and couldn't get his book published the union would do it for him. But members felt the co-operative publishing house might be faced with ticklish problems of standards, and could be accused of discrimination if it accepted one member's manuscript and not that of another.

The model contract has already been shown to several publishers, who have reacted with varying degrees of dismay. The contract would give authors improved royalties, a much greater say in how their books are edited, packaged and promoted, and improve their bargaining position. The general feeling was that publishers are inefficient and incompetent and treat authors like children.

PETER
. . . knocks publishers

"Publishers have half a brain among them, and they pass it around," said John Peter, a novelist from Victoria.

The most contentious clause concerned the publisher's right to made editorial changes in a manuscript. Fiction writers objected to any meddling with their deathless prose while non-fiction writers were grateful to have editors checking their copy and saving them from their cliches and inconsistencies. The members decided to retain the clause, but added that changes could be made only with the consent of the authors.

The authors were particularly annoyed with the way publishers promote their books. They set up a special committee — Margaret Laurence, Pierre Berton, Alice Munro and James Bacque — to advise publishers how to reach a wider audience through more astute promotion. One clause in the model contract spells out how much money the publisher will spend in promoting the book in question.

The question of royalties on library borrowing is more complicated than was at first thought. If the permissive legislation is set up under the copyright laws, all foreign authors as well as Canadian writers whose books are borrowed would be paid royalties. If the scheme is set up outside the copyright convention then Canadian authors alone would collect, but only at the pleasure of the government in power. The union decided to co-operate with the Association of Canadian Television and Radio Artists and other interested bodies in finding a long-term solution, but will ask the Secretary of State to provide funds immediately to establish an interim system.

. . . EVEN SHY SALINGER

By LACEY FOSBURGH

SAN FRANCISCO — The telephone rang. "This is a man named Salinger," said the caller 3,000 miles away at the other end of the wire.

It was a cold rainy night there in Cornish, N.H., where he lives, he said later. The wind was blowing. Winter was coming. The crops were in and he, J.D. Salinger, the author who has become the literary world's most famous recluse, said he would talk for "only a minute."

Finally, however, he stayed for almost half an hour, his manner warm and charming, yet sometimes as skittish and fearful as an animal trapped.

Salinger, whose last known interview was in 1953 with a 16-year-old representative of the Cornish High School newspaper, talked about himself and his writing, his obsession with privacy and his uncertain thoughts about the future.

He said he knew he was regarded as "a strange, aloof kind of man" and he raised the possibility that he may never publish again during his lifetime because he feels it is such an invasion of his privacy.

Specifically, however, he also talked at length about what he regards as the latest and most severe of all the violations against his private world — the illegal, unauthorized sale in bookstores all across the country of stories he wrote in his early 20's that had never before been published in book form.

During the last few months an estimated 25,000 pirated editions of something called "The Complete Uncollected Short Stories of J.D. Salinger, Vols. 1 and 2" have been sold in San Francisco, Los Angeles, New York, Chicago and elsewhere, according to Salinger, his attorneys and book dealers around the country.

The books, which cost from $3 to $5 apiece, are the first Salinger works to be published since 1963 when his last book appeared.

"They're selling like hotcakes," one dealer here observed. "Everybody wants one."

Salinger wrote the stories, including two about Holden Caulfield, the hero of his first and perhaps most famous work, "Catcher in the Rye", between 1940 and 1943 for magazines like the Saturday Evening Post, Colliers and Esquire.

The pieces, harbingers of his later writing, are about lonely young soldiers and boys who eat egg yolks, girls with "lovely, awkward" smiles and children who never get letters.

Never reissued, they were available to date only in large libraries and they remain, therefore, totally unknown to the general public.

A civil suit was filed in Salinger's name in Federal district court here last month against John Greenberg and 17 major local bookstores, including Brentano's, for violation of the copyright laws. The author is seeking a minimum of $250,000 in punitive damages and injunctive relief.

The mysterious publisher and his associates remain at large since no one knows their true identities.

One of the peddlers told Andreas Brown, manager of the Gotham Book Mart in New York City, that he and his associates didn't think Salinger would mind, "If we made the books attractive enough."

Back in New Hampshire, in his farmhouse in the rain, Salinger minds.

"It's irritating. It's really very irritating," he said. "I'm very upset about it."

A request to interview him had been transmitted earlier in the day through Dorothy Olding, his New York literary agent.

New York Times

Mediums and Messages

By JAMES EAYRS

Q. Are you a mystic?

A. Yes, yes.

Q. In what way?

A. I can't verbalize it too much, it scares me . . . I get vibrations from other people, sensitivity, perceptions that I ftel . . . A lot of extraordinary things have happened to me in my life which make me a very strong believer in forces which are much, stronger than mere reality.

This confession is in the best tradition of the Liberal party — as Margaret Trudeau, being the daughter of one of its potentates and married to another — must surely know.

The long-time leader of the Liberal party, prime Minister of Canada for more years than any other, was also into mysticism.

Mackenzie King, too, was a very strong believer in forces which are much, much stronger than mere reality. Much, much stronger.

What he called "forces from behind the veil," "the Unseen Hand," guided — he was sure of it — his destiny, Canada's destiny, the world's.

Exactly what it was that moved him beyond a conventionally devout Presbyteriansim into an obsession with the occult is not altogether certain; but it seems to have been the death of his mother, for whom his devotion went beyond anything that could be called filial into a perfect Oedipal fixation.

Isabel King died the day after the General Election of 1917, the day after Mackenzie King's own defeat in North York. The coincidence of these twin disasters was bound to affect the balance of King's mind, which indeed could not accept them as coincidence. It was soon after their occurrence that he became convinced that his mother had been reincarnated as a bird, and a talking bird at that.

"In my morning walk I saw a little robin on a tree, and stopped to talk with it . . . I kept talking to it as I used to dear mother when she was so ill . . . It came near and sang to me again. I kept wondering if it might be a voice from the one most dearly loved . . . Why should it not be so?"

Why not indeed? Twenty years later, King was sure of it. Here he is, sitting in the garden at his country cottage at Kingmere. What he calls "a most significant thing" transpires.

Two small birds flew to a branch of a tree, just beyond the cloister wall, they sat facing each other and kept fanning their wings and, as it were, kissing each other with their little beaks . . . I could not but believe that Mother had arranged this . . . She told me in her illness that she thought she was a bird and in [illegible] that she directed the birds . . . It was as if she were letting me know she and others were rejoicing."

At what would the old lady — dead and gone for more than two decades — be rejoicing? At the message, only just received from Adolf Hitler, inviting the Prime Minister and a company of leading Canadians which King would choose to visit Nazi Germany to see for themselves what Joy Through Work was doing for the Third Reich.

Spurred on by the twittering of birds, the Prime Minister was eager to accept. "It was a sincere gesture," Mackenzie King recorded of Hitler's invitation, "based on mutual faith in each other on the part of Hitler and myself. Above all I felt that 'forces unseen' — loved ones in the beyond — were working out these plans."

The Prime Minister decided to go to Nazi Germany, but not before the general election he was going to hold that fall. It was as well that he delayed his visit. Had he set out then and there, he and his party would have spent the war in a Nazi internment camp. His communication with his mother about the visit occurred on July 21, 1939.

Were Canadians throughout most of the 1920s and from 1935 to 1948, governed by occult forces or by King's perception of them? For his biographer the question is inescapable, for the rest of us at least mildly unsettling.

As Mackenzie King grew older, he became more powerful. He also became more superstitious. The signs of "unseen forces" were visible everywhere — in the alignment on a clock in the coincidence of dates, in the recurrence of "visions" which to the rest of us are dreams.

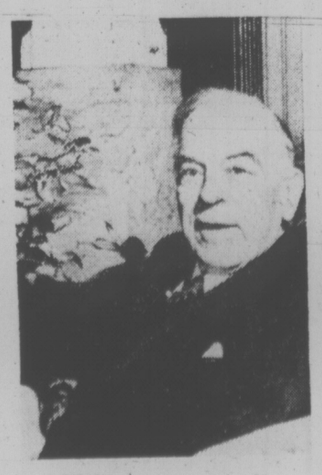
KING . . . unseen hands

Here was no mere life of fantasy, it was the life of the dedicated spiritualist, replete with mediums, trumpets, tambourines, flowers, ectoplasm — and cheesecloth.

There was a Mrs. Bleaney from Kingston, Ont., whose fortune-teller's prescience when he had consulted her about the General Election of 1925 — "you will pass safely through into a perfect clear atmosphere where you will once again breathe the pure sweet air of freedom" — had so delighted him that she became a regular consultant.

Mrs. Bleaney's track record was mixed: she told King when to call the General Election of 1930.

Then there was a Mrs. Wreidt of Detroit. Canadian nationalists take note. Through her, Mackenzie King made contact with the shades of William Lyon Mackenzie, Sir William Mulock, Sir Wilfrid Laurier. Laurier told him to learn to speak French.

The medium had become the message.

But was Canada really run by these elderly lady necromancers? King's biographer, Professor Blair Neatby, believes not really. They only told him what he wanted to hear, what he knew already. "Mackenzie King was influenced by the unseen world to the extent that when he had spiritual confirmation he was less likely to be swayed by mortal colleagues. When the voices did not confirm his own judgment, they were truly immaterial".

Neatly put, Neatby. Still, this is the judgment of the official biographer chosen by King's literary executors as being "one who is in general sympathy with Mr. King and his work and career".

And what evidence is there that Mrs. Bleaney, Mrs. Wreidt and other mediums in his life were any less the toady than his deputy ministers?

There will be a chance to discuss these matters at a forthcoming Mackenzie King Colloquim, sponsored by the history department of the University of Waterloo.

Surviving colleagues and associates — D. C. Abbott, Paul Martin, Jack Pickersgill — are to share their memories of Mackenzie King on the one hundredth anniversary of his birth Dec. 17, 1874 and in his place of birth, the former town of Berlin, Ont.

It should be quite a rap. Nor will it surprise me if in the midst of it, the lights go dim, the air turns cold, the hall is filled with sighing, chairs and tables move.

Autoplan Agents Apologize

Our job as Independent Insurance Agents is to serve the people of British Columbia, and the last thing we want to do is to inconvenience them. We, therefore, deeply regret that the Government has backed us into an impossible position. We cannot continue to handle Autoplan on their terms and stay in business. It is as simple as that.

Here are the facts:

- ICBC broke its agreement with licensed agents by failing to pay their full commissions within the specified 15 days following receipt of Autoplan documents. Many thousands of dollars owing to the agents remain unpaid. The company has also refused to continue payment for heavy responsibilities added to the agents' workload since the agreement was reached.
- Autoplan agents insist on negotiating with those who, under the Insurance Act Regulations, set their commission rates — the ICBC Board of Directors. The Board has refused to meet with the agents' negotiating committee.
- Agents have been offered an 11% reduction in Autoplan income for the 1975 licensing year compared with 1974. ICBC has even refused their request for a reasonable cost-of-living allowance such as already granted to its own company staff.
- The agents insist on a long-term agreement to permit them to improve their facilities and service to the public. The Government's refusal to meet this demand suggests that its future plans do not include the independent insurance agents.
- Agents have been called upon to issue licence plates and collect Provincial sales tax without any payment whatsoever.

We are pleased to meet with ICBC at any time to resolve our differences and avoid any further inconvenience to the public.

INSURANCE AGENTS' ASSOCIATION
OF BRITISH COLUMBIA

TORONTO MARKET TRADING

In addition to Canadian Press stock reports, bond and mutual fund prices, market quotations are also supplied by the following firms or agencies: Investment Dealers' Association of Canada, Richardson Securities, Royal Bank of Canada, Pemberton Securities, A. E. Ames & Co., Annett Mackay Ltd., Bongard Leslie & Co. Ltd., and Vancouver Stock Exchange.

TORONTO 1:40 P.M. STOCKS
Distributed by CP
Toronto Stock Exchange—Nov. 12
Quotations in cents unless marked $
z—Odd lot, xd—Ex-dividend, xr—Ex-rights, xw—Ex-warrants. Net change is from previous board-lot closing sale.

Stock	Sales	High	Low	p.m.	Ch'ge
A and B					
Abby Glen	z76	235	225	225	
Abitibi	6820	510	97⅞	97⅞	−⅛
Acme Gas	2000	6	6	6	−½
Acres A pr	100	32¾	32¾	32¾	+1⅜
Agnico E	2875	57⅞	7⅜	7½	
Albany	2100	25	25	25	
Alt East G	800	480	475	475	−10
Alta Gas A	1800	510	9⅞	9⅞	−⅛
Alcan	6705	521¼	20¾	20¾	−½
Algoma St	4765	522⅞	22¾	22⅞	+½
Alminex	100	475	475	475	−20
Alum 4 pr	500	516	16	16	
Am Bonza	3100	205	200	200	
Am Larder	1000	60	60	60	+1
A Quasar P	100	58	8	8	−¼
Andres W	300	59½	9½	9½	
Anglo-C	z36	519¾	19½	19½	
Ang CT 265	2000	526	25⅞	25⅞	+⅛
Aquitaine	625	516¼	16	16¼	
Asamera	425	57⅞	7⅞	7⅞	−⅛
Asbestos	1800	518	17½	17½	
Ashland C	3400	57	6⅞	6⅞	+⅛
Asoc Porc	1000	145	140	140	−7
Atco A	100	513	13	13	+¼
Ato Hacd A	200	59½	9¼	9¼	+¼
Bad Boy	200	380	380	380	
Banister C	1940	56¾	6⅞	6¾	
Bankeno	1540	195	186	190	−4
Bank B C	100	518½	18½	18½	+⅜
Bank Mtl	8180	512⅛	12	12⅛	−⅛
Bank N S	6463	536¼	35⅝	36⅛	+⅜
Bell Canad	9403	542⅛	41	42	
Bell A pr	185	542	42	42	+⅜
Bell B pr	875	542	42	42	+¼
Bell C pr	250	525⅜	25⅜	25⅜	
Beth Cop A	320	510	10	10	
Biltmore I	225	125	125	125	
Bikwd A	2300	410	400	410	−5
Block Bros	3980	360	350	360	
Bombrdr	300	215	210	210	−10
Bovis Cor	200	103	103	103	
Bow Valy	1500	515⅛	15	15	
BP Can	1100	511¾	11¼	11¼	−⅛
Bralor Res	21	100	100	100	
Bramalea	539	435	430	430	−5
Brameda	z313	30	30	30	
Brascan A	1553	511⅞	11½	11½	+⅛
Brinco	1275	57½	7	7⅛	+⅛
BC Forest	100	510¾	10¾	10¾	
BC Prest p	225	529	29	29	
BC Sugar A	200	519¾	19¾	19¾	−⅛
B Phone	182	542	42	42	+½
BCPh 4.84	450	511⅞	11⅞	11⅞	
BCPh 5.15	28	549¼	49¼	49¼	
BCPh 5¾ p	101	556	56	56	+1¼
BCPh 6.80	250	516⅛	16⅛	16⅛	
Brunswk	2900	435	430	435	
Budd A w	100	150	150	150	
Bulora Cor	4500	143	140	143	−2
C					
Cad Fryw	380	511⅞	11⅞	11⅞	
CAE Ind	100	57	7	7	+⅛
Cal Pow	1224	520	19¾	20	+½
Cam Mine	z75	12	12	12	
Cambridg	700	511	11	11	
Camflo	3390	515¾	15⅛	15¾	+¼
Cam Chib	600	435	435	435	−30
Camp RL	1020	$39	37¾	39	+¾
Campau A	500	415	410	415	−5
Campau 7p	100	573¾	73¾	73¾	
Can Cem L	z23	59⅞	9⅞	9⅞	
C Geother	500	45	45	45	
Can Malt A	300	524⅛	23¾	24⅛	+⅜
C Nor West	500	320	320	320	−5
Can Perm	1475	516¼	16	16¼	+¼
C Safway p	z50	579¾	79¾	79¾	
CS Pete	2500	250	245	245	−5
C Tung	1700	320	315	315	−10
C Cable w	3000	125	123	125	+2
Cdn Cel	350	440	440	440	+5
C Curtis	z400	35	35	35	
C Ex Gas	300	225	225	225	−1
C Homestd	2600	300	290	295	−10
C Hydr	100	485	485	485	−5
C Imp Bank	1580	522¼	22	22¼	−¼
C Ind Gas	800	55⅞	5⅞	5⅞	
CIL	1113	517⅞	17⅞	17⅞	−¼
C Int Pow	302	512	12	12	+⅜
C Manor	1500	370	365	365	−10
C Malart	2500	26	25	25	−2½
C Marconi	1000	310	310	310	+5
C Memorial	400	100	100	100	
C Occidental	400	58	7⅞	7⅞	−⅜
CP Inve	1050	513¾	13⅜	13¾	−⅛
CP Inve pr	z40	527	26⅞	27	
CP Ltd	10725	513⅞	13¾	13¾	−¼
Cdn Sup O	1200	533¼	32½	32½	−¾
Cdn Tire A	2355	$35	34¾	34¾	−⅛
C Utilities	400	58	8	8	
C Util w	180	170	170	170	
Canron	350	517⅞	17⅞	17⅞	
Canron pr	z10	590	90	90	
Capit Div	z400	27	27	27	
Carl OK	2550	230	225	227	−3
Carl OK A p	z75	516¼	16¼	16¼	
Cassiar	290	360	360	360	−5
Celanese	2200	405	400	400	−5
CFCN	z50	55⅛	5⅛	5⅛	
Charter Oil	z15	390	390	390	
Chrysler	350	510	9⅞	10	
CHUM	z25	55	5	5	
CHUM B	z50	55⅞	5⅞	5⅞	
Coch Will	1800	150	147	147	−8
Coin Lake	7000	21	20	20	−1
Coldstm	z25	125	125	125	
Cmnc	22465	$26½	25⅞	26¼	+¼
Com Cap	200	160	155	155	−5
Computel	1110	55	5	5	
Contigas	900	150	150	150	
Con Bath	805	$24	23¾	24	+⅜
Con Bath p	800	$16⅛	16⅛	16⅛	
Con Bath w	615	23	23	23	−1
Con Bldg	1100	210	210	210	−5
Con Fardy	1206	95	95	95	
C Durham	3000	73	70	73	−2
C Marben	1000	40	40	40	+2
C Morrison	600	115	108	115	+3
Cons Prof	3000	55	52	55	−1
C Rexspar	500	20	20	20	
Con Textile	200	210	210	210	−5
Con Distrb	1550	58¼	8⅛	8⅛	−⅛
Cons Gas	920	$13	13	13	
Control F	500	150	150	150	
Cosoka R	1378	151	150	151	
Costain R	100	55½	5½	5½	
Courvan	1000	13	13	13	+1
Craigmt	300	375	370	375	−18
Crestbrk	100	265	265	265	−20
Crush Intl	500	475	475	475	−10
Cuvier M	1800	102	100	102	−2
D to G					
Delta Ben	100	185	185	185	−10
Denison	320	$37	36¾	36¾	−¼
Dicknsn	2700	58⅞	8½	8⅞	+¼
Discovry	200	160	160	160	+10
Distl Seag	1735	$33¼	33	33¼	+⅛
Doman I	100	450	450	450	−10
Dome	475	556	55⅛	56	+1½
Dome Pete	2000	520¼	19⅜	19⅜	−1
D Bridge	100	536¼	36¼	36¼	−¾
Dofasco	2635	521¾	21⅛	21⅜	−⅛
Dom Store	4850	514¾	14½	14½	−¼
D Textile	150	57⅛	7⅛	7⅛	
Domtar	1375	519¾	19¾	19¾	−¼
Dylex A	1100	455	455	455	−10
Dynasty	1500	57⅜	7¼	7¼	−¼
East Mal	1420	480	450	475	+15
East Sil A	420	210	205	205	
Ego Mines	3800	77	75	77	−1
EL Fin	10209	360	350	350	−25
Electro A	208	470	450	470	+10
Emco	660	55½	5¼	5¼	−⅛
Exquisite	400	150	150	150	
Falcon C	2650	58½	8¼	8¼	−¼
Falcon	2970	529⅜	28¼	28¼	−1¼
Fed Ind Ltd	300	455	445	445	−10
Finning T	500	58½	8½	8½	
Francana	600	510	10	10	
Frobex	1500	14	14	14	+1
GH Steel	110	57¾	7¾	7¾	−¼
Gaz Metr	600	55¼	5¼	5¼	+¼
Gen Distrb	200	57	7	7	−¼
GMC	161	$34	34	34	−¾
Genstar L	500	$14¾	14½	14¾	+½
Gnt Masct	1700	64	63	63	+1
Giant Yk	300	$14¼	14	14¼	+¼
Gibraltar	1000	56⅛	6	6⅛	+⅛
Glendale	400	190	190	190	+10
Goldund M	2500	40	40	40	−1
Granduc	1020	160	160	160	−10
GL Paper	600	516	16	16	−⅛
GL Pap w	100	400	400	400	−15
Greyhnd C	1500	46	45	45	
Greyhnd	300	513	13	13	+¼
GSW Cl B	100	450	450	450	
Guar Trst	1399	55¼	5⅛	5¼	+⅛
Gulf C	16962	524¼	23¾	23¾	−¾
H to L					
Hambro C	150	215	215	215	
H Group	z45	345	345	345	
Harris J S	200	485	485	485	−10
Hawker S	255	470	470	470	
Hayes D A	157	465	465	465	+5
Highmont	1000	78	78	78	
Home A	500	523	22¾	22¾	−⅛
Houston O	400	124	120	120	−3
Hud Bay A	1035	$16½	16⅛	16½	
HBay C	z2200	$13⅜	13	13¼	+⅜
HB Oil Gas	3775	$23¾	23¾	23¾	
Huron Erl	2100	523	22¾	23	+⅜
Husky Oil	1300	515	14⅞	14⅞	−¼
Husky B pr	500	532	32	32	+1
Husky E w	500	485	470	475	−10
Hydra Ex	3500	76	75	76	−2
IAC	2095	517½	17⅜	17½	+⅜
Imasco A	z50	$23¼	23¼	23¼	
IOil A	18170	$25¼	24¾	25¼	−⅜
Indal Can	300	58⅞	8⅞	8⅞	−⅜
Inland Gas	400	57⅞	7¾	7¾	−⅛
Intermeto	100	445	445	445	+5
IBM	79	$182	182	182	−6
Int Mogul	300	305	300	300	+5
I Mogul A	200	59¼	9¼	9¼	+¼
Inco A	5867	522¼	21⅞	21⅞	−¼
Int Obaska	3000	15	15	15	
Interpool	1400	59⅜	9⅜	9⅜	−¼
Intpr Pipe	3945	$12	12⅞	12⅞	−⅛
Int Pipe w	800	250	241	241	+1
Ipsco	1500	$13	13	13	−¼
Inter Tech	2000	13	13	13	+1
Inv Grp A	1025	56⅛	6⅛	6⅛	−¼
Inv Grp 5 p	200	517⅞	17⅞	17⅞	−⅛
ITL Ind	900	119	115	115	
IU Intl	4670	$10½	10⅜	10⅜	
IWC Com	z50	106	106	106	
Jannock D	100	55½	5½	5½	−½
Jelex	See list below				
Jorex Ltd	2000	22	22	22	+2
Kaiser Re	2650	445	440	440	+5
Kaiser w	3100	192	188	190	+1
Kam Kotia	1500	65	64	64	−3
Kaps Tran	z50	200	200	200	
Kelly D A	100	445	445	445	−5
Kerr A A	1475	$11½	11¼	11⅜	−⅜
KT Mining	5000	4½	4½	4½	
Koffler	13800	315	310	310	−10
Koffler w	z700	50	50	50	
Labatt A	z25	517	17	17	
Lacanex	1000	75	75	75	
Laidlaw T	300	350	350	350	
La Luz	850	55	450	5	+50
Lambda M	1500	60	60	60	−4
Laura	10000	54	54	54	−4
Lau Fin	900	57¼	7¼	7¼	
Lau Fin 140	300	$14¼	14¼	14¼	+½
Leigh Inst	100	170	170	170	+10
LL Lac	255	210	200	210	
Lob Co A	2025	485	485	485	+20
Lob Co B	300	480	480	480	
Lob Co pr	325	522	22	22	
Loeb M	z50	250	250	250	
Lost River	800	195	185	185	−15
Lyndon M	1400	140	135	135	−5
M to O					
Mclan H A	z50	55¼	5¼	5¼	
MB Ltd	27680	$23¼	22½	23¼	+¾
Madeline	300	370	370	370	+10
Madsen	600	68	68	68	
Majst Wil	100	180	180	180	+5
Major H D	100	300	300	300	
Man-Bar	1500	127	126	126	−5
M Lf Gard	100	$24	24	24	
Maritime	300	516	16	16	
Mar T 860	200	59½	9½	9½	
Martin	8000	35½	34	35	−1½
Mas F	12005	$14⅜	14	14	−¼
Matchan	8500	14½	14	14½	−½
Mattgmi	7150	$15	14¾	15	+¼
Mc Adam	1000	30	30	30	−½
Mc Intyre	1460	$35	34	34	−1¼
McLaghlin	600	59	9	9	
MDS Health	z11	170	170	170	
Melchers	100	440	440	440	+15
Mentor	1100	170	165	165	−4
Mercantil	1150	$15½	15⅜	15⅜	+⅛
Microsyst	1740	255	250	255	
Micrsys w	350	115	115	115	
Milt Group	100	160	160	160	+10
Mindamr	2700	28½	28½	28½	+1½
MLW Wor	140	$15¼	15¼	15¼	−¼
Molson A	6710	$14⅜	14⅜	14⅜	+⅛
Molson B	300	$13¾	13¾	13¾	
Monarc W	400	120	110	110	−10
Moore	1735	$41½	41	41¼	+¼
Mt Wright	2000	20	20	20	−2
NaChrs I	1715	57½	7⅜	7½	
Nat Pete	2900	24	23	24	+1
Nat Sea A	700	57⅛	7⅛	7⅛	
Nat Trust	240	515	15	15	+½
NBU Mine	200	295	295	295	−5
Neonex	900	130	129	129	+2
Nbx Tel	200	511⅜	11⅜	11⅜	−⅛
NB Tel A pr	200	515¼	15	15	
Newconx	100	375	375	375	+35
N Kelore	4000	29½	27	29½	+3½
Newnor	2000	8	8	8	+1
N Senator	3500	26	26	26	
N York Oil	1500	40	40	40	−1
Nfld LP	150	$10½	10½	10½	
Nor Acme	4500	13	12	12	−1
Noranda A	5415	$30¼	29¾	29¾	−¾
Nordair L	100	265	265	265	
Normick P	500	195	195	195	+15
NC Oils	100	370	370	370	−5
Nor Ctl G	914	59	9	9	
Nor Ctl A p	z25	$21⅛	21⅛	21⅛	
Nor Ctl B p	100	518	18	18	
Nor Ct 150 p	200	$16¾	16¾	16¾	−¼
Nor Ctl w	600	180	180	180	
Nor Elect	4600	$19	19	19	−¼
Northgat	1200	385	380	380	−5
NRD Min	3500	23	23	23½	−½
Nudlama	600	96	96	96	−1
Numac	2750	51½	11	11¼	
Nu-Wst A	z50	55¼	5¼	5¼	
Oakwood P	2390	85	81	85	+2
Obrien	z300	46	45	46	
Occdentl Pt	5050	512⅞	12½	12¾	−⅜
Orchan	1200	390	380	380	−10
OSF Ind	520	365	360	360	−5
Oshawa A	738	415	415	415	−5
P to S					
P Coper	14500	90	72	78	
Pac Pete	1400	518⅛	18¼	18¼	−⅛
Page Pet	3500	130	125	125	−5
Pamour	8150	511⅛	10¾	11	−⅛
PanCdn P	742	58¾	8¼	8¼	−⅜
Pan Centr	z100	90	90	90	
Pan Ocean	5022	57⅜	7⅜	7⅜	
Patino N V	161	$16½	16½	16½	−½
Peel Elder	800	$10½	10½	10½	
Pembin A	500	225	225	225	−10
Petrofina	z18	$18	18	18	
Peyto Oils	5200	315	310	310	
Phillips P	z12	$46⅞	46⅞	46⅞	
Pick Crow	1105	43	43	43	−2
Pine Point	710	$31¼	31⅛	31⅛	−⅛
Pitt Eng C	500	57⅜	7½	7⅜	+⅜
Placer	900	$16	16	16	
Pow Corp	1730	58¾	8⅛	8⅛	−½
Prado Exp	800	130	130	130	
Precambr	8000	63	60	60	
Pre Cable	200	56¾	6½	6½	−¼
Price Co	475	$12½	12⅛	12⅛	−⅜
Prov B Can	400	$13⅜	13⅜	13⅜	−⅛
Pursides	1000	125	125	125	−4
Qasar Pet	1000	220	210	210	−10
Q Mattgmi	z200	35	35	35	
Que Sturg	5000	56¼	6⅛	6⅛	−⅛
Radiore	2000	22	21	22	+3
Ram	100	210	210	210	
Ranger	1425	520	19¼	20	+⅜
Rnk Org A	2300	260	250	250	−20
Redstone	3500	19	15	19	+4
Reed Pap A	225	$19½	19½	19½	−½
Reed Oslr A	1040	56	6	6	+¼
Reichhold	600	523	22⅞	22⅞	−⅛
Reitman A	200	57¼	7¼	7¼	+¼
Repub Res	1000	30	30	30	
Res Servic	300	155	155	155	−5
Revnu Prp	9150	82	81	81	−2
Rio Algom	546	$22¼	22¼	22¼	
Rolland	200	58¾	8¾	8¾	
Roman	2530	59¾	9½	9¾	+⅛
Rothman	100	510	10	10	
Rothm A p	z25	561	61	61	
Rothm 2p	700	$12½	12⅛	12½	+¼
Royal Bnk	5220	528¾	28	28¾	+½
Ry TA	11100	$20¼	19⅞	20¼	+½
Russel A	1525	$14¾	14⅝	14⅝	
Ryanor	1000	6	6	6	+1
Saellite	6000	2	2	2	−1
Schneid b p	300	57⅛	7⅛	7⅛	−⅛
Scythes	z20	$30¼	30¼	30¼	−¼
Seco Cem	z25	57⅞	7⅞	7⅞	
Selkirk A	200	$10¼	10¼	10¼	
Shell Can	6310	$12⅞	12¾	12¾	−¼
Sherr	12790	56	5⅞	5⅞	
Siebens	1100	56¾	6½	6½	+⅛
Sigma	600	$34	34	34	−½
Silmq	36500	26	22	26	+5
Silverwd A	150	58⅞	8⅛	8⅛	+⅛
Simpson Er	100	155	155	155	+20
Simpsons	7773	56⅞	6¾	6¾	
Simpson S	6350	59½	9⅛	9⅛	−½
Sklar M	2300	240	240	240	+5
Sklar W	400	150	150	150	−20
Skye Res	200	230	230	230	−30
Slat W Can	200	55⅛	5⅛	5⅛	−⅛
Sogepet	1500	80	80	80	−10
Southm A	1650	$24¼	24	24	−½
Spooner	3000	20	20	20	+1
Stafford	400	310	310	310	
St Brodcst	250	57¼	7¼	7¼	
Stelco A	2678	$25⅜	25	25¼	+½
Steep R	100	114	114	114	+4
Steinbg A	6400	$15½	15¼	15¼	
Steintron	500	55¼	5¼	5¼	
Sud Cont	6000	77	72	72	−8
Sullvan A	735	205	201	205	+4
Systems D	700	310	305	305	−5
T to Z					
Teck Cor A	z20	260	260	260	
Tel Metr B	400	55¾	5¾	5¾	
Texaco	175	$29½	29½	29½	
Texasglf	2675	528	27½	28	+¼
Texore	1000	18	18	18	+½
Thom L	500	24½	24½	24½	−2½
Thom N A	1225	$10¾	10⅝	10⅝	+¼
Tor Dm Bk	5615	$34½	33¾	34½	+½
Tor r	56544	64	53	64	+10
Tor Star B	3060	58½	8⅛	8½	−⅛
Total Pet	3500	55½	5⅜	5⅜	−¼
Traders A	3300	$10⅞	10¾	10¾	+⅛
Traders B	100	59¾	9¾	9¾	
Trader A p	100	$20½	20½	20½	−½
Trader 66 w	400	295	295	295	
Trader 69 w	300	400	395	400	+25
Trnsair	1600	250	240	250	+10
Trnsair w	2500	50	50	50	+2
Tr C Glass	125	400	400	400	+10
TrCan PL	3152	58⅞	8¾	8¾	
TrCan A pr	210	548	48	48	
TrCan B pr	100	529	29	29	+½
TrCan C pr	z50	$34	34	34	
TrCan PL w	528	72	72	72	−3
Tr an Res	1500	65	65	65	
Trans Mt	400	$11½	11¼	11½	+⅜
Trans PPL	400	$13	13	13	
Tribag	600	32	32	32	
Tru-Wall	1300	300	300	300	
Tundra	4500	35	35	35	
Ulster Pet	2000	66	65	65	−1
Ultramar	200	260	250	250	−20
Un Carbid	170	$17⅞	17⅞	17⅞	
Un Gas	1607	58⅜	8¼	8⅜	+⅛
Union oil	2200	59	8⅞	8⅞	
U Canso	6470	58¼	7⅞	8¼	+¼
Un Fn Mgt	200	205	205	205	
U Siscoe	600	300	296	296	−4
Un Tire	300	245	245	245	+5
Un Trust	200	420	420	420	
Un Wburn	z51	350	350	350	
Un Wbn w	z100	210	210	210	
Un Wstn OG	500	85	85	85	
Unir Gas	100	175	175	175	−5
U Sections	400	300	300	300	−5
Upp Can	1100	140	140	140	
Van Der	100	350	350	350	
Versatile	z50	$5¼	5¼	5¼	
Versati A	100	470	470	470	−10
Vestgr	25100	510	10	10	−⅞
Vulcan Ind	130	415	415	415	
Wcast Gvl A	2620	$37⅞	37⅜	37⅜	−⅛
Weco Dev	1000	125	125	125	
Weldwod	100	573¾	73¾	73¾	
Wstburne	650	56¾	6¾	6¾	−⅛
Westcost	2700	518¼	18½	18¼	−⅛
Wcost 8½ p	z00	549¼	49¼	49¼	−¾
Wcoast w	400	190	180	190	
Westeel	400	520	20	20	
W Decalta	800	395	380	380	−5
West Mine	1600	251	248	248	−7
WSupply A	100	517⅞	17⅞	17⅞	+⅛
Westmill	200	55⅜	5⅛	5⅛	−¼
Weston	800	519½	19½	19½	
Wilco	2000	12½	12½	12½	−1½
Willroy	z380	180	175	175	−8
Woodreef	z50	9	9	9	
Woodwd A	2150	518¾	18½	18½	−¼
Yk Bear	200	240	240	240	+5
YR Prop	300	55½	5½	5½	−¼
Yukon-C	700	75	75	75	−2
Zellers	1100	58¼	8⅛	8¼	+¼
Zulaps	2000	12	12	12	−1½
Trust Units					
BM-Rt un	1350	511	11	11	
C Perm un	500	58⅜	8⅜	8⅜	−⅛
Heitman u	500	58	8	8	
Heitman w	1000	78	78	78	−1
TD Rlt un	765	$24¼	24½	24½	+¼
TD Relt w	740	270	270	270	+5

Primary Distribution
The shares of the following companies may be considered as being in primary distribution through the facilities of the Exchange pursuant to a Statement of Material Fact.
e — previously issued shrs.

Jelex	15000	16	15	15	−1½

U.S. Coal Strike Softens Market

Prices at Toronto remained lower in light mid-afternoon trading today.

Volume by 2 p.m. was 976,000 shares, up from 681,000 at the same time Monday.

Declines outnumbered advances 178 to 120 with 174 issues unchanged.

Falconbridge Nickel fell 1¾ to $28¼, Dome Pete 1 to $19⅜, Noranda A ¾ to $29¾, Gulf Canada ¾ to $23¾ and Occidental Pete ⅝ to $12¾.

Canada Permanent rose ¾ $16¼, MacMillan Bloedel ¾ to $23¼, Hudson's Bay Co. ⅝ to $13¼ and Bank of Nova Scotia ⅝ to $36¼.

McIntyre lost 1¼ to $34. Vestgron ⅞ to $10 and Kerr Addison A ⅜ to $11⅜. Campbell Red Lake gained ¾ to $39 and Mattagami ¼ to $15.

Canadian Superior slipped ¾ to $32½ and Total Pete ¼ to $5⅝. Ranger added ⅜ to $20.

New York

The New York market, evidently growing a little edgy in its hopes for a quick labor settlement in the U.S. coal industry, withdrew a bit in quiet trading today.

Most analysts agreed that the market's firmness of late had reflected the widespread belief among investors that the coal walkout, which officially began today, would last only about two to three weeks.

But with the miners out and negotiations continuing, brokers noted some apparent uneasiness over the prospect that the strike might run longer than expected and increase the pressures on an already slumping economy.

In Washington, White House Press Secretary Ron Nessen acknowledged that the nation appeared to be "moving into a recession."

Occidental Petroleum was the NYSE volume leader, down ⅛ to 12⅞. Analysts noted that interest in the company's coal operations and recent commentary on the stock by some large investment firms had drawn considerable activity by traders in it.

Golds advanced on a treasury official's assertion that the department did not expect to ask Congress to delay the removal of the U.S. ban on gold ownership past Dec. 31.

Montreal

Prices were mixed in light trading at Montreal today.

Volume at 1 p.m. was 443,100 shares, compared with 262,900 shares at the same time Monday.

Alcan fell

business

VSE Delists 2 Firms And Suspends Three

By AL FORREST
Times Business Editor

The Vancouver Stock Exchange has delisted two companies and suspended three others for failing to maintain listing requirements.

The exchange, in a report, said Cametin Industries and Westview Investment Corporation have been removed from the list.

Suspended are Aselo Industries, Buckeye Explorations and Can-Base Industries Ltd. Suspensions usually are for failing to file quarterly financial statements with the exchange. Suspensions are lifted after the reports are submitted and approved.

The exchange also has approved the consolidations of shares for three companies.

All three are at a maximum level permitted by law, a 1-for-5 consolidation, leaving investors 200 shares for their original purchase of 1,000.

White River Mines becomes Ventora Resources Ltd. (VNT). Spartan Explorations becomes Nuspar Resources (NUR), and Pan Ajax becomes Aleta Resource Industries (ALH).

Pan Ajax was changed from Ajax Resources in 1973 and that company was changed from Ajax Mercury in 1971. Previous name changes did not involve consolidations.

The exchange reinstated two companies to the trading list, Granger Petroleum and Microsystems International.

Sony Corporation has been added to the trading list of the Vancouver Stock Exchange and seven new listings have been added to the curb exchange.

New Vancouver Curb Exchange listings are Aragon Explorations (AXP), Cone Mt. Mines (CEN), Far East Minerals (FEM), Green Bluff Copper Mines (GNF), GBX Mines Ltd. (GBX), New Wellington Resources Ltd. (NWR) and Renniks Resources Ltd. (RNK).

Sony is trading under the symbol SNE.

The exchange has approved the transfer of Ryslo Silver Mines Ltd. to the mining board from the interim list.

Gold Valley Resources Ltd. has informed the exchange it has agreed to sell to Bethlehem Corporation an 80 per cent interest in its Highland Valley claims for $1,200 a year for 99 years or until surrender. Bethlehem has the right to purchase the remaining 20 per cent if it decides to go into production.

Gold Valley also acquired an option to buy 12 claims in the Alberni mining division from A. D MacLeod for 225,000 Gold Valley shares.

Thor has granted Noranda Exploration Co. and Brascan Resources an option to earn a 60 per cent interest in Saskatchewan mining claims.

The exchange has granted James Valenti permission to sell 50,000 shares of Arcadia Explorations through the exchange for 60 days starting Nov. 12.

Balfour Mining Ltd. has informed the exchange it has moved out of primary.

Lornex Mining

Slightly higher prices and a 21 per cent increase in copper production produced net earnings of $23,105,000 for Lornex Mining Corp. Ltd. in the first nine months of this year, the company has announced.

Last year the total was $20,819,000 for the first three quarters.

Earnings were $2.81 a share this year compared with $2.54 in 1973.

The notice to shareholders said that there was an increase in tonnage milled and a slight improvement in mill head grade, but the effects were modified materially by provisions made for the new B.C. mining royalties and taxes.

In 1973 Lornex paid $3.4 million in income, mining tax and royalties, against $13.2 million set aside so far this year.

Operating costs this year rose to $30.9 million against $25 million in the same period last year. Operating profits were $43.1 million and $32.754 million respectively in 1974 and 1973.

"Production of copper concentrate has exceeded the capacity of ships available," the report continues, "and as a consequence it has been necessary to establish an outside storage area at the mine."

Westcoast Pet.

Westcoast Petroleum Ltd. had net earnings available to common shares in the first nine months of 1974 of $743,000 or 18.5 cents a share compared with $451,000 or 11.2 cents a share in the 1973 period.

Drilling activity in the third quarter was restricted to participation in four wells, of which three were drilled at no cost to Westcoast. All were subsequently abandoned, the company said Friday.

Exploration will be accelerated during the coming winter when the company will participate in the drilling of 12 wells.

CANADIAN BIKE FIRM'S SALES ROLL ALONG

RIVERS, Man. (CP) — Although the bicycle boom appears to be over as sales generally level off, a two-year-old enterprise at this western community continues to roll along at an increasing clip.

Sekine Canada Ltd. assembles about 8,000 bicycles a month for the Canadian and United States markets, but a planned expansion will see that figure rise dramatically. And the firm will begin manufacturing its own frames.

The Japanese-Canadian venture expects about $8.5 million in business this year and already ranks as Canada's third-largest producer of bicycles after CCM of Toronto and Raleigh of Waterloo, Ont.

The $4.5-million expansion will add 75 jobs to the existing 80.

About 60 per cent of Sekine's work force is Indian and officials say their eventual target is to reach a 75-per-cent native work force.

Because of the employment of native people, the venture is being watched closely by the federal Indian affairs department, which subsidizes native salaries by 75 per cent for their first six months of employment at the plant.

Companies locating operations at the former Canadian forces base site are required to fill 25 per cent of their payroll in the first year and 50 per cent in the second with native trainees.

Dennis Scott, an engineering consultant with Sekine, says it is technically possible to fire people after the first six months and then get a new group of subsidized workers.

"But it is not practical," he adds. "The six months provide a nice breathing spell for us to train the people. Having trained them, to wants to lose them?"

The native people are recruited from all over Manitoba, mostly from the North, and are encouraged to bring their families to take advantage of subsidized housing and schooling.

The native people are brought here by Oo-Za-We-Kwun Centre Inc., a subsidized federal program to provide industrial training to Indians. Run by an independent board, the Indian training centre has the support of the Manitoba Indian Brotherhood.

Sekine is owned by Sekine Industries of Tokyo, Nagase and Co. of Osaka and H. C. Paul Ltd. of Winnipeg. There are 12 Japanese officials living here.

The firm wants more parts from Canadian suppliers, but is facing a serious problem increasing Canadian content. Sekine specializes in high-quality, light-weight bikes and few of the necessary components are to be found in Canada.

Almost all parts for the bikes come from Japan. One exception is tires, but Scott said it took almost a year to get Firestone Canada Ltd. of Toronto to start supplying what was needed.

At the moment Sekine's sales are divided about equally between Canada and the U.S., but projections call for 70 per cent of the firm's production to be sold south of the border.

LONDON

LONDON (CP) — Closing stock quotations in new pence unless pounds are indicated: Assoc Brit. Foods 26½, Bass Charrington 54, Brit. Assets 28, Broken Hill Props 318¼, Can Pac 602½, Grand Met 28¾, Judge Intl 27, Poseidon 333¾, Second Scot Invest 42½, Thomson Org 75, Western Mining 93½, Babcock 33, Boots 120, Bowater 98, Br Amer Tob 178½, Bicc 86, Br Leyland 8¾, Brit Ox 23½, BP 272½, Burmah 148½, Courts 64½, Dist 81¼, Dunlop 31, EMI 78, Gec 65¼, Glaxo 232, Gen. Unv Strs 124, Guest Keen 150½, Hawker 173, Hoover 123, Hudson 840, Aac 408, Barlow 179, Blyvoor 10, Buffels 20⅞, Casts 64, Charter 108, Cons Gold 234, Daggas 25, Debeers Def F. S. Geduld 23⅞, Kloof 12½, Roan Consol 270, SEL Trust 373, Tanks 107, UN Corp 430, Vals 30⅝, W Dries 42¼, W Deep 21, ICI 153, Imp Tob 38, Marks 124, Metal Box 155½, MIM 153, Philips 490, Plessey 58, Rank A 117½, Rio Tinto Zinc 106, Shell 158, Thorn 95½, Tubes 164, Ultramar 100½, Unilever 162¾, Vickers 93¼, Woolworth 31, Trans 37¼.

Bonds (in pounds): War Loan 21, Exch 1976 96 3-16, Tres 34⅝.

London Metals

LONDON (AP) — Today's closing metals in pound sterling per metric ton; silver in pence per troy ounce:

Copper: Spot 631-633; futures 653-654.

Tin: Spot 3200-3205; futures 3,19583,200.

Lead: Spot 227.5-228.5; futures 223.5-223.75.

Zinc: Spot 337-339; futures 339-340.

Silver: Spot 215-216; 3 months.

NEW YORK
CLOSING AVERAGES MONDAY

30 Industrials	672.64	+ .27
20 Transportation	155.18	+ .27
15 Utilities	71.22	+ .03
65 Composite	215.73	+ 1.13

TORONTO
CLOSING AVERAGES MONDAY

151 Industrials	162.83	+ .27
12 Golds	465.52	—20.84
29 Base Metals	68.54	— 1.44
19 Western oils	146.87	— 1.44

MUTUAL

Acrofund	.94	Gdn Sec Inc	9.50
AGF Jap	4.80	Gdn W Eq	4.03
AGF Spec	1.94	Inv Gr	9.42
All-Can Comp	4.96	Inv Intl	4.32
All-Can Div	5.13	Inv Jap	5.74
All-Can N	2.85	Inv Mtg	4.84
All Can Rv	3.82	Inv Mut	4.50
All-Can Ven	2.23	Inv Ret	4.54
All-Can 4000	3.30	Mut Acum	4.97
Am Gr	3.83	Mut Inc	4.08
Can Cum	3.40	Nat R Gr	3.48
Can Gr	4.21	Pld Res	2.93
Can G E	9.97	Pret Rev Cdn	6.03
CIF	3.83	Pret Rv C	5.34
Can Sec Gr	4.16	Pret Rv Ret	4.98
Can Trust	4.40	Prev Mut	6.12
Cax Fd	8.08	Prov Mu	5.90
Cax Bnd	9.07	Prov Stk	4.28
Cax Intl	6.67	Prud Gr	4.87
Can Mtg	10.03	Royfund Inc	5.02
Corp Inv	5.02	Royfund Ltd	5.51
Corp Inv Stk	3.72	Sav In Am	6.03
Eaton Comw	11.20	Sav In Can	5.34
Eaton Gr	6.88	Sav Inv Ret	4.98
Eaton Inc	4.42	Taurus	2.49
Eaton Intl	4.44	Un Acc	3.56
Eaton Lvr	2.57	Un Ac Rt	3.96
Eaton Ven	2.32	Un Am	1.02
Eaton Vlk	4.35	Un Hori.	1.38
GIS Comp	7.37	Un Pen	2.41
GIS Inc	2.53	Un Sec	4.54
Gr Eq	5.13	Un Ven	2.01
Gdn Ent	.75	Un Vn Rt	3.42
Gdn N Am	2.84	Uni Sav	6.52
Gdn Res E	1.88		

$ EXCHANGE

In Victoria today purchase of U.S. funds in terms of Canadian dollars was .9825 by the Royal Bank with .9830 for cheques and .97-25 for coins. Selling rates were .9930 for cheques and .9930 for cash.

MONTREAL (CP)—U.S. dollar in terms of Canadian funds at noon today was up 1-10 at $0.98 49-50. Pound sterling was down 2 19-50 at $2.28 2-5.

In New York, the Canadian dollar was down 1-10 at $1.01 3-100. Pound sterling was down 2 13-20 at $2.30¾.

Royal Trust MANAGED FUNDS

• OCTOBER 31st, 1974 •

	Unit Price
"A" FUND (American Stocks)	$ 7.3130
"B" FUND (Bonds)	$ 8.7464
"C" FUND (Canadian Stocks)	$13.8018
"M" FUND (Mortgages)	$ 9.3639

PILKINGTON GLASS CENTRE
612 Garbally Rd., Victoria, B.C.
with
"TWINSULITE"
You can feel the Difference
Pilkington double glazed units reduce heat loss, fuel bills, noise, condensation, draught. Call in for a FREE estimate with no obligations.
388-4614 388-6321

HAVIATION
IMMEDIATE SERVICE
"Insurance is our business . . . not a sideline"
HARBORD INSURANCE LTD.
VICTORIA 1220 Broad St., 386-8441
VANCOUVER 626 W. Pender St., 687-8887

THIS IS THE TIME
To Save On Your Income Tax!
Now more than ever you should be taking advantage of a valuable tax concession. Investigate how you can beat taxes with a Registered Retirement Savings Plan under Section 146 of the Income Tax Act. For further Information contact
ABE ABRAHAM
at 384-9368
or call at
North American Life Assurance Company
Suite 1106-1175 Douglas Street
Victoria, B.C. V8W 2E1

ATTENTION BUSINESSMEN
If you are considering Christmas gifts for your employees, Graham Meat Gift Certificates are the easy way to go. We will prepare individual certificates for any item or amount.
Please call us at 477-9541 for further information
FREEZER ORDER LINE 598-2211
GRAHAM MEATS
The Brand of Quality
FELTHAM AND SHELBOURNE
2044 OAK BAY AVE. • DUNCAN PLAZA

OAKDENE
710 Lampson Street
Esquimalt's Latest Luxury Condominium

2-Bedroom Apartment Homes
$27,900 - $35,200
OPEN MON. - SAT. 1:30 - 4:30
All Homes Feature:
Controlled entrances
2 Bedrooms, 1 or 1½ bathrooms
Luxury carpets throughout
30" Ranges, 13 cu. ft. Fridge-Freezers
Easy accessibility to shopping areas
Come and compare
Trades considered
For further details phone
CLARE BROCK at 598-3321 or 592-2173
JACK MEARS OAK BAY REALTY LTD.
2194 Oak Bay Ave. 'the professional people'

Silver
A Creative Solution to the Inflation Dilemma
Gold
Personal Control of Runaway Inflation
Before You Buy . . .
Call Us For Free Prices and Information
WESTERN PACIFIC GOLD AND SILVER EXCHANGE
202 395 A Broadway
V5Y 1A7
RAY WEBB
Branch Manager
CALL FOR DAILY SPOT
Phone 604 873 4844
Write or call for
FREE
Gold and Silver Newsletter

ACCOUNTANTS
Amoco Canada Petroleum Company Ltd. has career opportunities for graduates of RIA, CGA, CA or B.Comm. (accounting major) programs.
These positions provide excellent scope for personal initiative and professional development. Positions are also available for those individuals nearing completion of accredited accounting designation.
Responsibilities will include preparation, analysis and interpretation of financial statements and development of accounting routines. Previous tax experience would be a definite asset.
Generous starting salary and excellent company benefits are offered.
Please submit a personal resume to:
Miss Sheila O'Brien
Employee Relations Department
Amoco Canada Petroleum Company Ltd.
444—7 Avenue S.W.
Calgary, Alberta
AMOCO

TRADE
TRADE
TRADE
your home
on an
OAK BAY
TOWNHOUSE
open house
MON. - SAT. 1 - 4
2134 Oak Bay Ave.
• Quality construction
• Village location
• Excellent value
Whyte & Gower
Oak Bay Properties Ltd.
2227 Oak Bay Ave.
592-2407
VICTORIA'S LEADING CONDOMINIUM BROKERS

WANTED IMMEDIATELY
50,000 Sq. Ft. Site
APARTMENT ZONED
Call
GORDON CHAMPION
G. F. Champion Real Estate and Development
388-4477 477-9989

MELTON
REAL ESTATE (B.C.) LTD.
386-7551
OPEN HOUSE
—TODAY—
1:30 to 4 P.M.
MOTEL CONDOMINIUM
2930 WASHINGTON ST. (Off Gorge Rd.)
PRICED FROM $27,400 SEE THIS!!

CHOICE APARTMENTS

8 Suites Beacon Hill Park	$ 137,000.00
12 Suites Oak Bay Way	185,000.00
21 Suites City Brand New	315,000.00
25 Suites City	360,000.00
38 Suites City	630,000.00
42 Suites City	655,000.00
61 Suites City	1,000,000.00

ARTHUR E. HAYNES LTD.
See Peter Brown
739 Fort St.
386-3271 or 658-8168

BY OWNER
ROCKLAND AREA
Ideal Family Home on quiet cul-de-sac. 3 bedrooms, 4 baths, large swimming pool.
$115,000
Phone
598 - 6063

NOW SELLING
on a long-term lease basis:
ORCHARD HOUSE
647 Michigan Street
$5,000 Minimum Down Payment
Balance at 10%
featuring:
• Studio Suites from $19,550
• One-Bedroom Suites from $26,900
• Two-Bedroom Suites from $36,500
• Heated Outdoor Swimming Pool
• Sauna Bath
• Swirl Pool
• Underground Parking
Orchard House is Open
For Viewing Daily EXCEPT SUNDAY
We will be happy to discuss taking your present home in trade
RICHARD LANE
CAM MacLEAN
PACIFIC STRATA SERVICES LTD.
201-727 Johnson Street
386-2437

Bayshore Realty.
A company on the move.

Murray Blannin
General Manager
In a continuing effort to provide adequate professional Real Estate services for the demanding Victoria market, we are proud to announce the expansion of our company into a new suite of offices. We will be moving shortly to a modern office complex now under construction at Fort and Vancouver Streets. With this increase in our facilities, we have created new opportunities for professional realtors. If you are ready for a move, and if you would enjoy such benefits as completely private offices, please phone me today. All enquiries are confidential.
Victoria is growing rapidly, and this is just one step we are taking to provide maximum service to the community.

Bayshore Realty Ltd.
512 FORT STREET, TELEPHONE 388-6424

Housing Starts Plummet by 42%

Urban housing starts during October were down 42 per cent from the same period a year earlier.

The latest figures from Central Mortgage and Housing Corporation show that construction of rental units has been reduced to a trickle, and that total starts for all types of accommodation probably will fall short of even the pessimistic targets.

During the 10 months from January to the end of October, according to CMHC, construction of multiple housing units declined 25 per cent over the same period in 1973, and starts on single-detached dwellings feel two per cent.

The housing corporation said that on a seasonally adjusted basis, the October figures represented an annual rate of 173,300 starts. Last year, actual starts across the country totalled 268,529.

The most significant decline has been in multiple-unit construction, particularly in Ontario. A CMHC official said that during the first 10 months of the year, there were only 59,962 starts on this type of housing, which includes rental accommodation as well as such things as town houses and apartment condominiums.

During the same period in 1973, there were 106,034 multiple housing starts. Since Jan. 1 this year, Ontario has experienced a 20 per cent drop in multiple starts, and a 16 per cent drop-off in single-detached building.

In B.C., where rental construction took a nose dive last year, starts during October held relatively steady. Multiple starts, including rental units, dipped only two per cent during the month, while construction of single-family units fell nine per cent.

Conservative critic Sinclair Stevens York-Simcoe called the latest housing figures "disturbing" and said it was clear that Finance Minister John Turner's new budget will have to incorporate proposals to "stop the slump before it becomes an outright depression."

"These figures indicate that the fall-off in housing is worse than the worst projections indicated," Stevens said. "Danson (Housing Minister Barney Danson) can no longer talk in the abstract terms that he has about other measures that will be brought forward at an appropriate time."

John Gilbert (NDP Broadview) said the October statistics represented the "complete failure of the government to meet the housing crisis."

Gilbert said the time has arrived for Danson to "start being the minister of housing and stop being the minister of hoaxing."

FORD ADMITS 'RECESSION'

WASHINGTON (UPI) — President Ford's chief spokesman said today November economic statistics indicate the U.S. is moving into a recession.

Press secretary Ron Nessen said he was basing his statement on economic indicators he has seen for November "as of now."

The White House has been reluctant to say that the country is in a recession although numerous economic indicators — such as three straight quarters of decline in the gross national product — have fit the standard definition of a recession.

Nessen said the statistics for November "will show that this month we are moving into a recession."

Nessen said that inflation is the "ultimate cause" of the recession.

He said that the figures show that industrial production has been slipping and "there is evidence" that unemployment — now at 6 per cent — is continuing to increase.

In addition to growing unemployment, Nessen also mentioned the decline in the GNP as another factor.

"Those are the ones that lead up to the feeling that we are moving into a recession," said Nessen. "Inflation is still a serious problem."

He said that he had based his forecast on talks he had with treasury secretary William E. Simon; Alan Greenspan, chairman of the council of economic advisers, and presidential assistant William E. Seidman, who directed the recent economic summit.

Nov. 23 Show For the Birds

Victoria Poultry Association's final show of the season will be held Nov. 23 when purebred birds of all shapes, sizes and colors will compete at Saanichton Fair grounds.

The show is being held at a time when the birds' plumage is at its best, said convener H. F. Williams of 2265 Sooke Road.

"It's like when you buy a coat for winter and wear it all winter and summer, then by next fall it's so shabby you get a new one. That's what the chickens do. They've all got new coats," said Williams.

Plowing Winner World Champion

Over-all winner in Saanich's annual plowing match Saturday was Charlie Thompson of Chilliwack who competed for the world plowing title in Ireland last year.

Thompson won the Tally-ho trophy for the best plow and best finish in the Saanich contest.

Island winners were numerous in the match which attracted 20 contestants from the Island and mainland and more than 100 spectators despite heavy rain.

Saanich Plowing Association secretary Tom Wilson said next year's contest will be held in the spring.

"Tractors were slipping and sliding in the mud and many contestants were so soaked after their events they had to go home and change," said Wilson.

Island winners were: Doug Mar, 6095 Pat Bay Highway, second in Championship class; Daryl Michell, 3047 Island View Highway, first in two-furrow plow open; Terry Michell, 3047 Island View Highway, second in two-furrow plow for boys 18 and under; Brian Bickford, Saanich 4-H club, first in two-furrow plow for boys 15 and under.

Bickford also won the Archibald Campbell Memorial Trophy and the Sidney Legion trophy.

Brenda Mutrie, 1583 Mt. Newton Cross Rd. was first in two-furrow plow for girls 18 and under, and Glanda Mutrie, 1583 Mt. Newton Cross Rd., took first in three-furrow plow for girls 18 and under.

Lineman's Condition Poor

A B.C. Hydro lineman remains in poor condition in Victoria General Hospital today five days after touching a live wire at Cobble Hill.

Police said James Anton of Bell McKinnon Road, Duncan, was working on a pole on Braithwaite Drive Thursday morning when the accident occurred.

Many Left Homeless

PORT AU PRINCE (AFP) — River flooding in central Haiti last month left about 10,000 people homeless, the Haitian Red Cross said Monday. There were no deaths attributed to the flooding but crop losses were extensive, a spokesman said.

"THIS WEEK'S TILE TOWN SPECIALS"

Peel and Stick TILES 32¢ sq. ft.

4½"x4½" WALL TILE 89¢ Sq. Ft. Gold Dust

SPECIAL MOSAICS from 89¢ sq. ft

9' and 12' CUSHION VINYL From $3.50 sq. yd.

PORCELAIN Soap and Grab All colors $5.95

Vinyl Asbestos FLOOR TILE 16½¢ Sq. Ft.

TILE TOWN 200 Esquimalt Rd. 385-2141 Open Daily 9:00 a.m. to 5:30 p.m. Friday until 9:00 p.m.

WEST COAST SAVINGS CREDIT UNION APPOINTMENT

DARRYL D. YOUNG

The appointment of Darryl D. Young as Office Manager of West Coast Savings Credit Union, 239 Menzies Street, Victoria, has been announced by Gordon M. Proctor, Manager. Mr. Young joined West Coast as Office Manager for the Colwood office in 1973. Prior to that he worked for a national finance company

THE TALISMAN
929 ESQUIMALT ROAD

VICTORIA'S NEWEST LUXURY CONDOMINIUM

2-Bedroom Apartment Homes with 1 or 1½ Bathrooms
$31,000 to $40,500
OPEN FROM 1 P.M. to 9 P.M.

TALISMAN HOMES FEATURE: Fine Tudor design with quality construction and materials with extra sound-proofing. There's a controlled entrance, hydraulic elevator, entertainment lounge, sauna and hydrotherapy pool, hobby and crafts room, undenground parking, and a roof sundeck where you'll enjoy panoramic views of harbor, sea and mountains!

Sit on your private deck and watch the ships go by!

J. H. WHITTOME & CO. LTD.
706 Fort Street, 388-4271
Royal Oak Branch, 479-1667
The Talisman, 384-9125

Your CONDOMINIUM Deserves the BEST SALESMENSHIP

Projects Sold

Oak Bay Towers
Marquee Court
1446 Beach
1040 Southgate
Myhree Terrace
Watson Manor
Mary Stuart Apts.
Hycroft Arms
Dean House
Tigh-Na-Mara
Pakington Manor
360 Dallas Rd.
Fairlyn Manor
Granite House
Chevington Manor
642 Admirals Rd.
1115 Rockland

List Yours Now With

Whyte & Gower
Oak Bay Properties Ltd.
2227 Oak Bay Ave.
592-2407

VICTORIA'S LEADING CONDOMINIUM BROKERS

OPEN HOUSE — 3986 BOW ROAD
University Area
(Watch for signs at Oakwinds and McKenzie)
Wed., Thurs., Fri., Sat., 1 - 4

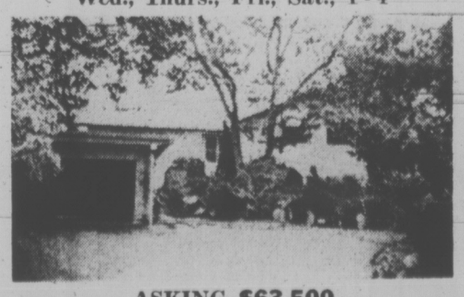

ASKING $63,500

— 2 Bedrooms plus den.
— Games room and studio down.
— Double detached carport.
— Quiet secluded setting.
— Immaculate in every detail.
— Ample shrubs and trees.
— Owners transferred and anxious for quick sale. (MLS)

D F Hanley

BILL KNOWLES
385-7761
Anytime

AT HORWOOD MAZDA

DISCOUNT SALE!

Brand New RX-3 Rotary Engine Mazda STATION WAGONS

Why Wait? Buy Now!

REPLACEMENT COST $4755
SAVE . $1160
PAY ONLY $3595
Lowest Price ever for a 4-Door Station Wagon

Yes, we were fortunate to have purchased a carload of brand new 1973 RX-3 Rotary Mazdas. Look at the savings we can now pass along to you . . . don't wait, because, as you've heard, car prices are going up!

LOOK AT THE PLUS FEATURES:

- Radial Tires
- Reclining Front Bucket Seats
- Front Disc Brakes (Self adjusting)
- Electric Defogger (rear window)
- Tachometer

— PLUS — ALL NEW 3-YEAR 50,000-MILE ROTARY ENGINE WARRANTY

HORWOOD MAZDA
810 JOHNSON ST. AT BLANSHARD (Dealer Licence D-7222) 385-1451
"Service and Satisfaction to Victorians for Over 30 Years"

REMEMBRANCE DAY services and ceremonies were held throughout Greater Victoria at the weekend and were capped by a service at the Cenotaph Monday in which thousands saw Lieutenant-Governor Walter Owen place a wreath in honor of Canada's dead in three wars. (George Dufour photo.)

CHURCH MEMBERS BURN TV SETS

BATTLE CREEK, Mich. (AP) — Members of the Pennfield Church of the Nazarene figured out one way to combat "sinful" television programming. They burned their television sets.

"The programs are poisoning our children's minds," said Mary Lou Bax, whose family threw their $600 color television set into the flames at the church parking lot Sunday night.

"I had to censor everything my sons watched," she complained.

"Even on one of my favorite shows, the Mary Tyler Moore Show, they used swear words. The last show I heard the word 'damn'."

About 400 members of the congregation burned 11 television sets Sunday night.

The protest was spurred by comments from evangelist Paul Wilde who spoke at the church last week of the evils of TV programming.

One anti-TV church member blew out the picture tube of his set with a shotgun before throwing it into the flames.

The assistant pastor of the church, Rev. Thomas Chapman, said he and the pastor, Rev. Earl Burdick, joined Wilde in denouncing current programming. Neither he nor Burdick own sets, Chapman said.

A chief complaint by Wilde was sex and violence on many detective shows. One program mentioned by church members was Policewoman.

Members also said they objected to daytime soap operas which depict divorce and family problems, and some late-night talk shows.

About 20 of the church's 130 families said they planned the less drastic step of selling their sets and giving the funds to the church.

Sugar Is Sweeter

VISALIA, Calif. (AP) — Burglars ignore money and soft drinks at a bottling plant here, police said Monday. Instead, the burglars hauled off 500 pounds of sugar.

IN VICTORIA
VOTE
BEBE PEACH
For School Trustee
Inserted by Peach Election Committee

U.K. Taxes to 'Soak the Rich'

LONDON (UPI) — Prime Minister Harold Wilson's labor government went before parliament today with a legislative package of soak-the-rich taxes, aid for the needy and economic help for Britain's ailing industry.

Chancellor of the Exchequer Denis Healey was scheduled to appear before parliament this afternoon to present Britain's third emergency national budget in a year.

Government sources said the new economic program would try to help business by relaxing price controls and easing industrial taxes. The sources said drastic cuts in government spending would make up for the loss in revenues.

They also predicted big new tax hikes on gasoline, liquor, tobacco and all luxury consumer items but higher social security payments for the needy.

The new labor economic program was aimed at pulling the country out of what Wilson has called Britain's gravest economic crisis since the Second World War.

"I believe that our people know that the crisis can be conquered only by the nation, all the nation, as one nation, taking up the challenge in a spirit of total commitment," he said Monday night.

The country has been hit by inflation of up to 25 per cent a year, increasing bankruptcies and a threat of up to 1 million jobless this winter.

Government officials said Heath's top priority is to restore confidence in big business despite estimates of British industry being more than $7 billion in the red.

The confederation of British Industry, which represents 12,000 industrial companies, expressed concern Monday about a "further deterioration in optimism about the general business situation."

The industry group also expressed worries about cash shortages and soaring industrial costs.

Britain, hard hit by the world's soaring oil prices, has been troubled by a $9.6 billion budget deficit and a foreign payments deficit running at the same level.

GERMANY BRACING FOR 'EXECUTIONS'

BONN (AP) — Police increased their protective measures for officials and politicians in West Germany and West Berlin after a terrorist group threatened more "executions" to follow their assassination of a Berlin judge.

The Red Army Faction, reorganization section, believed to be an offshoot of the Baader-Meinhof gang of anarchists, told reporters by telephone it assassinated Judge Guenter von Drenkman, president of the West Berlin Supreme State Court, on Sunday.

The West Berlin police were on guard against an attack today during a meeting there of leaders of the Social Democratic party, including Chancellor Helmut Schmidt and his predecessor, Willy Brandt.

The government offered a $50,000 reward for seven gunmen believed to have carried out the assassination of Von Drenkmann.

West Germany's 11 state interior ministers were called to an emergency meeting to discuss ways of preventing more violence.

The terrorists' telephone calls gave no explanation for the murder of the jurist. There was speculation that it was in retaliation for the death in prison Saturday of a member of the Baader-Meinhof gang, Holger Meins, who had been held in Mainz since 1972 without formal charges and died after a 57-day hunger strike.

Left wingers in West Berlin and Stuttgart demonstrated Monday to protest the death of Meins. There were between 3,000 and 5,000 demonstrators in West Berlin, and the police used tear gas to disperse them.

Slogans sympathetic to Meins were scrawled on public buildings across the country.

The Baader-Meinhof gang, named for its two founders, is accused of killing seven persons in bombings and robberies directed against "imperialist targets" in the late 1960s and early 1970s. Thirty-five other members of the gang are in jail, and some of the leaders are scheduled to go on trial next summer.

EXPERIENCED CAR THIEF ONLY 12

BERLIN (UPI) — Robert S. is 12 years old and likes to play with cars. So he steals them.

Police said the boy, who was not identified, got his 40th vehicle theft and speeding charge Monday.

The police report said after stealing the car the boy "tried to force police cars off the road, tried to ram them, went through red lights and drove over sidewalks."

Firestone
STORES

brake service guaranteed for 30,000 miles

4 wheel drum
- Install New Linings
- Repack Front Outer Wheel Bearings
- Arc Linings to Drums
- Resurface Drums
- Complete brake inspection

$43.95

Front Disc Brakes
- Install New Disc Pads
- Repack Front Outer Wheel Bearings
- Resurface Front Rotors
- Complete brake inspection

$47.95

We Guarantee Everything

VICTORIA GLASS
MIRRORS
ALL KINDS
388-4811 360 BAY 388-4141

Sears

Quality, sensibly priced.

Step forward in a traditionally elegant vested coordinate by Park Row. Not just a 3-piece set, but a distinguished trio with coordinating vest and pants. Tailored in a polyester-wool Donegal tweed with smart suedine piping. A lasting impression in Grey/Black or Rust/Brown. Sizes 36 to 46 to fit most builds. Enrich your wardrobe with a Park Row trip . . . now at Sears. Trio shown, 45R 002 021. $120

Sears Men's Suits (45) Personal Shopping

Sears The Men's Store

the Sears man . . . a step ahead

Simpsons-Sears Ltd.
Sears Hillside: 3190 Shelbourne Street. Lots of Free Parking (13-45)

continuing education

Public Lecture Series

The Economics of Oil

The need for understanding the implications of the paramount roles of this resource may be crucial to our economy in the seventies.

November 12
The International Political Economy of Oil — Dr J Schofield

November 19
Economics of Canadian Oil Policy — Dr J Schaatsma

November 26
Oil and Energy Alternatives — Dr G Beer

December 3
Economics of Oil Exploration — Dr G Walter

December 10
Structure of the Oil Industry — Dr C Jones

December 17
Oil and International Economic Development — Dr I D Pal

Clearihue 303
Tuesdays, 7 30-9 30 p.m., fee $17.
Register for the Series at Division of Continuing Education, "L" Hut, University of Victoria, Victoria

The Authentic Scotch

Dewar's

Recognized around the world, this distinguished Scotch Whisky blend is consistently fine in its quality and authority. Any time you drink it, Dewar's tastes the same. In any country you drink it, Dewar's means the same . . . this proud name needs no translation. So, be sure of getting the authentic Scotch, wherever you go. Before you say "Scotch", say "Dewar's".

The Scotch . . . it never varies

Distilled, blended and bottled in Scotland.

MARGARET TO WRITE FOR CHATELAINE

TORONTO (CP) — Margaret Trudeau plans to contribute freelance articles and photographs to Chatelaine magazine, Doris Anderson, the magazine's editor-in-chief, said today.

Mrs. Anderson said Mrs. Trudeau called her after a recent hospital stay in Montreal. The magazine had been planning a story on Mrs. Trudeau which the hospital stay had postponed.

"She phoned and said she would like to do some work for the magazine herself," Mrs. Anderson said in an interview.

"We expressed great interest and enthusiasm and we discussed two or three ideas she could work on," she added. "So far that's as far as it's gone."

When Mrs. Trudeau does contribute to the magazine, she will do so as a free-lancer, Mrs. Anderson said. And whatever she contributes will have to meet certain standards.

Chatelaine is a monthly women's magazine with a circulation of 1¼ million.

Israelis Strike Lebanese House

TEL AVIV (AP) — Israeli troops struck 100 yards across the border into Lebanon early today, blew up a house used by Arab terrorists and took three Lebanese prisoners, the Israeli military command announced.

Less than eight hours before, Israeli jet fighters crossed the border, and the command said they bombed terrorist concentrations in southern Lebanon. Lebanese reports said three Lebanese villagers and two Palestinian guerrillas were killed in the air strike.

A command spokesman said the Israeli troops encountered no resistance in the ground raid on Dahira, a tiny Arab village just inside Lebanon about five miles from the Mediterranean coast.

The troops ordered occupants to leave the house, blew it up and then returned to Israel with three villagers "suspected of collaborating with terrorists," a spokesman said. The prisoners were held for questioning.

No Arab or Israeli casualties were reported, and there was no shooting, an Israeli spokesman said.

In Beirut, Palestinian guerrillas charged that Israel planned to wage "limited war" in south Lebanon this week in an attempt to divert attention from the Palestine debate in the United Nations General Assembly. But Israel officials believed the guerrillas were planning an operation against Israeli targets to coincide with the debate.

Tel Aviv's main shopping street was strewn with broken glass after a second night of rioting against the government's new austerity program, which has raised prices an average of 17 per cent.

Mobs marched down Tel Aviv's Allenby Street smashing store windows, attacking a bank and the central station, setting fires in a bazaar and battling the police. Police rounded up more than 50 rioters.

Information Minister Aharon Yariv warned the Arabs not to mistake Israel's economic crisis for military vulnerability.

"Our economic distress does not mean that we are weak, and Arab leaders should not fall into such an error," Yariv said in a speech.

Government leaders showed no concern that the unrest threatened military security, but they were anxious about the support of the trade unions for the new economy measures. Premier Yitzhak Rabin and his finance minister scheduled a meeting with executives of Histadrut, the labor federation in which a third of the population are members, to discuss the emergency.

Companies In Control —Galbraith

CHARLOTTETOWN (CP) — Economist John Kenneth Galbraith said Monday the world's public has lost control of its economic machinery.

The Canadian-born author and former diplomat told a lecture at the University of Prince Edward Island that economic decisions are not coordinated with public desires, but rather reflect corporate interests.

Dr. Galbraith, an economics professor at Harvard University, urged his colleagues in the field to face reality: "Traditional economic instruction is no loger valid . . ."

This was true in the United States "because the 1,000 companies in the U.S. which account for 50 per cent of its production are no longer a part of the market system and do not respond to it."

This size of the corporations puts them outside the market system of supply and demand because they can control costs by sometimes producing the raw materials they need, and they can control their prices, he said.

As well, the corporations had the power to sway the public by advertising.

The influence of corporations on government policy was the reason governments tend to buy arms, back space shots and build airports; but don't keep pace with the need for health care, housing, police protection and other services in which corporations do not have a large stake.

New Arab Oil Firm Taxes Boost Takeover Pressure

BEIRUT (WP) — Saudi Arabia, which is pressing four U.S. companies to turn over complete control of their operations in Saudi Arabia to the government, formally accused the companies Sunday of "taking excessive profits" at the expense of consumers and slapped new tax increases on the firms.

The seven-nation United Arab Emirates and Qatar, joined the world's largest petroleum exporter in attacking western companies and changing the tax rates applied to them at the end of a two-day conference of Persian Gulf oil producers.

Iran, Iraq and Kuwait refused to endorse the Saudi proposal.

The Saudis coupled small rises in the royalty rate and the income taxes the companies pay to an equally small cut in he "posted price" payments for crude oil. The changes, oil experts said, will balance each other out and consumers in the West will feel no immediate effect.

Saudi Arabia's King Faisal pledged to Secretary of State Henry Kissinger last week that the desert kingdom would continue its efforts to bring prices down. Sunday's action clearly did not help do this, despite the nominal lowering of the posted price.

But the statement issued at the end of the conference is likely to have political and commercial impact. It adds to a building campaign by the oil-producing states to deflect from themselves the strong criticism of this year's sharp rise in oil prices. They are increasingly painting the oil companies as the true villains in the matter.

The Saudis are also trying to gain leverage over the four American oil companies that have turned down the demands of petroleum minister Sheikh Ahmed Zaki Yamini that they agree to a 100 per cent turnover of the Arabian American Oil Company (ARAMCO) before Yamani tells them what the terms of the takeover will be.

The four companies are Exxon, Standard Oil of California, Mobil and Texaco.

Strike Set For France

PARIS (UPI) — Union leaders today called for a massive one-day general strike Nov. 19 in France, already beset by wildcat strikes mushrooming around the nation.

Premier Jacques Chirac charged in an interview published today in the newspaper Le Figaro that the unions were "practicing a deliberate action, with a largely political inspiration, to bring about conflict . . . at a moment when the life and progress of the nation depends on the effort it can make to emerge from its difficulties."

Train Kills Five

UTSUNOMIYA (AP) — A passenger train rounded a blind curve and smashed into a railway track maintenance crew Tuesday. Japanese police said five maintenance men were killed and another was injured.

MINI-MEMBERSHIP

Men - Women, try this popular condensed 5 week plan TODAY

20 VISITS $20

Every visit you have full use of all great spa facilities, regular exercise plus nutritional guidance.

Mini-membership is for first time spa visitors, men & women age 21 to 65. Visits are to be used in 5 weeks.

EUROPEAN Health Spa

FITNESS CENTRES For Men & Women

CALL NOW
WEEKDAYS 10 A.M. - 10 P.M.
WEEKENDS 9 A.M. - 7 P.M.

385-3407

1570 HILLSIDE

NANAIMO 754-2355 775 North Terminal

who cares:

ABOUT THE RENTAL CRISIS

I DO . . .

Margaret Richards

From its start to finish, I was the tenant representative of Greater Victoria on the Landlord and Tenant Advisory board. I am apalled at the Rental Crisis for all ages, particularly for senior citizens and young families. As your full time Alderman I pledge to work tirelessly to achieve a more equitable situation for the renters of this city.

Vote for a Full-Time Alderman

Margaret Richards

RICHARDS, C. Margaret | X

Inserted by the Richards for Alderman Committee

Checkpoint Service

14 POINT TUNE-UP

$31.95

4 & 6 cylinder
Labour only
Parts extra . . . most cars.

Here's what we do for this special price:

- Ignition system analysis
- Service or replace spark plugs, if necessary
- Service or replace points and condenser, if necessary
- Service or replace rotor, if necessary
- Test and clean battery, cables and hold down
- Cylinder balance test
- Check and adjust timing
- Check H.T. wiring, distributor cap, ignition coil, primary circuit
- Check PCV operation
- Check and lubricate heat riser valve
- Check and adjust idle mixture
- Check fuel pump and filter for proper operation
- Check air cleaner element
- Final ignition system analysis

$35.95

8 cylinder
Labour only
Parts extra . . . most cars.

ALL WORK GUARANTEED FOR 90 DAYS OR 4,000 MILES

DISC OR DRUM BRAKE RELINE

$25.88

Labour only
Parts extra . . . most cars.

Your Car's brakes need regular check-ups. They may need relining right now.

Here's what you get for this one price!

For cars with drum brakes:

- Disassemble and examine wheels, drum shoes, springs and adjusting mechanism
- Examine wheel cylinders
- Inspect and measure all brake drums
- Clean and lubricate backing plates
- Inspect brake shoe return springs
- Labour for installing linings, 4 wheels
- Clean and lubricate adjusting mechanism
- Inspect front/rear wheel seals
- Examine master cylinder
- Adjust brakes
- Check power cylinder
- Check brake lights
- Final quality control test

For cars with front disc brakes:

- Remove wheels, disassemble calipers and check condition
- Check discs for run out and wear
- Labour for installing front pads
- Remove rear drums, inspect lining condition and wheel cylinders
- Inspect and measure drum condition
- Assemble drums and wheels
- Check master cylinder
- Check brake lights
- Final quality control test
- NOTE: Disc machining and/or caliper rebuilding is extra—Rear linings extra

All work guaranteed for 90 days or 4,000 miles

ALL WORK GUARANTEED FOR 90 DAYS OR 4,000 MILES

OIL CHANGE & FILTER 7.77

- Oil change, including up to 4 quarts of any Esso warranty-approved motor oil
- New oil filter

You pay no more than prices quoted as participating Esso Retailers. Put your purchase on your Esso Credit Card. Or, at most Esso stations, you can use your Chargex or Master Charge card. Offer good until November 16, 1974.

Only at Esso locations with the checkerboard sign.

IMPERIAL CENTRE — Hillside and Shelbourne — 592-2455
FAIRFIELD ESSO — Fairfield at Moss — 383-0641
McKENZIE ESSO — McKenzie and Quadra — 479-4715
UNIVERSITY HEIGHTS ESSO — Shelbourne and McKenzie — 477-2811
ROYAL OAK ESSO — 4508 West Saanich — 479-1123
ATLAS MOTORS LTD. — 324 Cook St. — 383-8514
BRENTWOOD ESSO SERVICE — 6736 West Saanich Rd. — 652-3311
GLANFORD ESSO SERVICE — 4233 Glanford Ave. — 479-6414

Esso

the Bay

If your doctor says you have NERVE DEAFNESS . . .

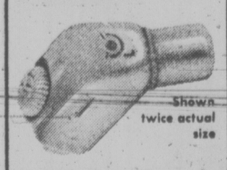

Shown twice actual size

Miracle-Ear may be all you need to hear clearly again. It fits entirely in your ear. Ideal for many persons who can still hear but have trouble understanding words. Come in and try it today at the Bay.

DAHLBERG HEARING AID SERVICE

The Bay, Third Floor
385-5414 or 385-1311

Hudson's Bay Company

TIMES UP!

and you can pick up your Dry Cleaning at One Hour Martinizing.

One HOUR "MARTINIZING"

try our "One Hour POWER!"

Colwood 1913 Sooke — 478-3014 / Esquimalt 1153 Esquimalt — 386-8641
Fairfield 325 Cook — 384-5031 / Hillside 1690 Hillside — 384-3722
Jubilee 1771 Fort — 385-8912 / Royal Oak 4448 W. Saanich — 479-4041
Town & Country 3457 Saanich — 388-9821 / University 3970 Shelbourne — 477-8323

Fishermen 'Savaging the Seas'

By PAT DUFOUR
Times Staff

Modern fishing methods have led to "savaging the seas" and the risk of depletion of once limitless fish stocks, says Roy Clark, visiting from England.

A lecturer and author on marine affairs for 40 years, Clark has spent half a century fishing. He was the last commercial fisherman licensed to fish under sail out of Great Yarmouth. He is here to lecture at Pearson College of the Pacific at Pedder Bay.

His love affair with the sea continues. He still fishes for his family's needs. But there's a quiet anger in his voice when he speaks of today's fishing scene.

"Man is the greatest parasite on earth," he claims, "But the only species he has any right to exterminate is himself."

His views of the whale industry are particularly vehement.

"I feel very strongly about whale fishing," he says, "They're hunting them into extinction — ladies require lipsticks, soap and perfume and other people have to feed their dogs. The Japanese export tons of prepared whale flesh for making dogfood."

He tells of the huge Japanese fish cannery ship with her "brood of small catchers" that, working out of the Canary Islands area, reaches almost into British territorial waters in search of tuna.

"They label the cans 'Made in Japan' when the fish is caught almost in our waters," he says.

He talks about the "tremendous Japanese fish factory," tucked away in a remote area of the Hebrides. He deplores the catching of salmon 2,000 miles out in the ocean.

He describes seeing once-busy fish canneries on the sides of Alaskan rivers that are now disused derelicts.

"They've killed the goose that laid the golden egg," he says between slow puffs on his pipe.

"Man's greed will result in draining the sea of fish," he warns, "just as they're draining oil wells.

"Man has lost his moral sense."

Asked if he expects any solutions to come out of the Law of the Sea conferences and other international organizations, Clark is pessimistic.

"It's only when politicians and others get a sense of social responsibility that we're going to get somewhere," he says. "Right now, it's a free-for-all and the devil take the hindmost."

Clark pins his hopes of having the massive resource-depletion stopped on the young people growing up in a world where millions starve annually while others grow gross from overeating.

Clark says colleges like the Pedder Bay institution are invaluable.

He feels the 100 students from 35 countries, once back home, could be the nucleus of a new breed of leaders, instilled with a moral consciousness that outleaps national pride.

He wonders, however, can the world wait that long?

UNION SIGNS DRIVERS

VANCOUVER (CP) — A teamsters' union spokesman said Monday the union has signed up a majority of Canada's 2,500 postal truck drivers in a weekend campaign and would apply today for certification to represent them.

Norman Gillan, an organizer for the Western Conference of Teamsters, said about 200 of the 250 drivers here have signed up. He said the union has had similar success in other Canadian cities.

The drivers are now represented by the Letter Carriers Union of Canada and the Canadian Union of Postal Workers.

"We have an overwhelming majority of the drivers and prospects are good for having our application for certification approved," Gillan said.

Bob Hamilton, a spokesman for the letter carriers, said the teamsters' application would set back negotiations and be costly to drivers as well as other postal employees.

He said the teamsters' can't be charged with raiding because they do not come under the jurisdiction of the Canadian Labor Congress.

Last month the postal unions asked the public service staff relations board to revoke certification of the Council of Postal Unions. It was granted as contract negotiations awere due to begin.

Silence From Space In Soviet Mission

WASHINGTON — The unmanned spacecraft that the Soviet Union put into orbit around the moon eight days ago may have either crashed into the moon or gone dead in lunar orbit.

Nothing has been heard from Moscow since Luna 23 flew into lunar orbit a week ago Saturday, strongly suggesting that something has gone wrong with the spacecraft's mission. There was wide speculation among Western space observers that Luna 23 carried a Lunokhod moon walker, meaning that its mission was a lunar landing and not an orbital flight.

Luna 23 was put into an orbit that took it 65 miles above the lunar surface, which is very close to the orbit of Luna 21 which landed a Lunokhod on the moon in January of 1973. The 65-mile-high orbit is considered ideal for a quick flight down to the lunar surface.

An orbiting mission presumably would involve a much higher lunar orbit, something at least twice as high as the orbit of Luna 23.

MARTIAL ARTS CENTRE

Just arrived from Japan
MR. T. URA — instructor

- 4th. degree black belt karate
- 2nd. degree black belt judo
- former instructor in Japan
- Rated one of the ten top men in Japan
- 3rd. rank all-Japan tournament in 1974
- Winner of 8 major championships in Japan
- Teaching Go-Ju-Ryu, the original Karate, exactly as taught in Japan

- No contracts or long-term paments required
- Excellent physical and mental conditioning
- Hours of instruction M-W-F 8:00 p.m. Tues.-Thurs., 7:00 p.m. Sat. 12:00-1:30

384-7612 715 JOHNSON ST. KARATE

UVic Students Win Scholarships

PUBLIC TALK on the life of author Alexandre Dumas will be given by George Poisson (above), a writer and teacher at Ecole de Louvre, Paris, tonight. Poisson will speak at 8:15 at the regular monthly meeting of L'alliance Francaise de Victoria.

Victoria students have won three of five University of Victoria president's entrance scholarships worth $500 each.

The students, all in first year arts and science, are Vasiliki Raptis, Celia Schroeder and Margareta Dijak.

Awards were made last week. Other winners:

Kathy Mars, R. H. Heywood rose bowl for proficiency in commerce subjects; Debbie Groubel, runnerup. Margareta Dijak, Reg Hammond award for biology; Roger Harper, Alex Fairbairn award for physics; Harry Joe, Stephanie Sinclair award for chemistry; Derek Chu, Bausch and Lomb award for science.

Scholarships and bursaries: Kerry Short, $50 Totems' scholarship; Dilys McGibbon, $100 PEO Sisterhood memorial; Cleve Dheenshaw, $100 Skillings bursary.

Gregory Adkins, $125 Victoria high school staff scholarship; Barry Joe, $200 Cecelia Green memorial; Wanda Lee, $200 PTA council; Roger Harper, $200 GVTA bursary; Michael Harris, $200 IOOF educational grant; Harry Joe, $250 VHS Students' Association; John Blaszczyk, $400 Women's Auxiliary, Victoria Art Gallery; $400 Pacific Command, Royal Canadian Legion to Fred Carlson, Doreen Norgaard and Henry Seto and $300 to Karen Won.

Margarett Dijak also won $400 B.C. Forest Products scholarship and the school's scholastic achievement award. Derek Chu won a $500 University of Victoria Alumni Association scholarship, renewable for an additional three years.

Mattress Fire Costs $500

About $500 damage was done when a mattress caught fire in a bedroom of a rooming house at 821 Princess Friday night.

Victoria firemen believe the fire was caused by a carelessly placed cigaraeete.

Neither the occupant of the room, Fred Chabon, nor the other 11 roomer in the house at the time, were injured.

Depend on your Brother.
brother
Makers of typewriters, sewing machines, personal care and home entertainment products

HEARING DEVICE SO TINY IT'S WORN IN YOUR EAR

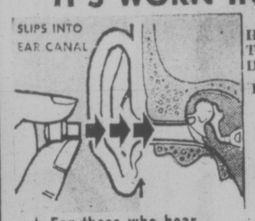

IDEAL FOR MOST MILD TO MODERATE NERVE DEAFNESS
For free information, write or phone
"QUALITONE" HEARING SERVICE
319 - 1207 Douglas St.
(Sayward Bldg.)
386-2321
★ For those who hear, but don't understand

VICTORIANS! Help us build a City for People

- City initiative to make more homes and rental units available.
- Neighbourhood improvement — not demolition.
- Programs for senior citizens and disabled.
- Community involvement — open City Hall to people.

FOR . . . NEW IDEAS . . . NEW FACES ON CITY COUNCIL . . .

PLEASE Vote For

LINES, KAY X
WARREN, JOHN X

ASSOCIATION FOR CONCERNED ELECTORS

Let's Do It Again!

NAME YOUR OWN DEAL

DATSUN OVER 65 NEW OR DEMONSTRATOR DATSUNS DATSUN

B210-2 doors — 4 doors — Standards — Automatics — Hatchback Models
610-2 Doors — 4 Doors — Standard — Automatics — Station Wagons

- Select the car you want
- Present your order to the nearest Salesman
- Bank Rate Financing

No Down Payment Required

710-2 Doors — 4 Doors — Standard — Automatics — Station Wagons
260Z-Standard and the all new 2+2 model
SPORTRUCK 2000 — Standard

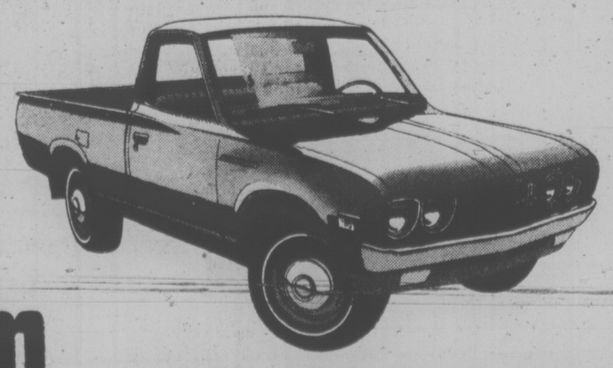

NO REASONABLE OFFER REFUSED

McCALLUM MOTORS

GOOD UNTIL NOV. 30th.

1101 Yates Street 382-6122
1836 Old Island Highway 478-1741

Dealer License D6822

Henry's Jet-Set Diplomacy

WASHINGTON — Henry A. Kissinger touched down briefly in Washington late Saturday after what even most world travellers would look on as jet-set lunacy — 26,330 flight miles to 17 countries in 18 days.

Sunday, virtually a rest day at the Kissingerian pace, he travelled by helicopter to Camp David to report to President Ford on two and a half weeks of diplomatic barnstorming through Europe, Asia and the Middle East.

After almost daily cram courses this week to prepare the president on what lies ahead, he will join Ford's first presidential journey overseas to Japan and South Korea starting next weekend and the president's first summit encounter at Vladivostok with the Soviet leadership. The secretary of state will then peel off the presidential return trip to travel on to China.

For Kissinger, the journey he has just completed was his test run abroad under the Ford presidency, supplying, among other things, a measure of his own stock in the world after the collapse of the Nixon administration, coming on the heels of the first major personal challenge that Kissinger, while noticeably reduced in prestige on the American front, still retains abnormal personal influence abroad, even though there also the glow of diplomatic miracle worker has dimmed.

Outside of Jerusalem's King David Hotel on Friday, an Israeli was asked why there were no anti-Kissinger demonstrations this time from the right or left-wing opponents of Kissinger's Arab-Israeli diplomacy.

"The demonstrators don't fear him (Kissinger) quite so much any more. They have learned that he is not the Devilish magician they thought he was, able to do anything overnight — sell out Israel, twist the Arab or Israeli governments around his little finger, or whatever he wishes. They see now that he really is not too much different from a normal human being."

Kissinger would not be overly fond of that characterization. However, he might not seriously challenge it either, as much as it deflates his prized ego. He wrought no miracles on the mission he completed Saturday. Instead, he was engaged in the more mundane requirements of diplomacy: Salvaging a year of Arab-Israeli diplomacy which appeared in danger of being wrecked last month by the Arab summit conference at Rabat, hand-holding with allies, battering up the sensitivities of the unaligned, encouraging Communist nations like Romania and Yugoslavia in their posture of independence from the Kremlin, paying ceremonial calls on leaders of other nations, and setting the stage for the Vladivostok meeting between President Ford and Soviet leader Leonid I. Brezhnev.

POSH STORES PLEAD ON PRICE FIX

NEW YORK (UPI) — Three prestigious Fifth Avenue department stores pleaded innocent Monday to price-fixing charges.

The three, Saks and Co., Bergdorf Goodman and Bonwit Teller, were accused of undermining competition in the sale of women's clothing. No date was set for trial in Manhattan federal court.

The three stores, which sold $70 million of goods in 1972, were indicted last month on charges of conspiring for the past five years to establish uniform retail prices, raising the price of women's clothing and depriving customers of the benefits of open competition.

Release Prisoners Chile Challenges

SANTIAGO (UPI) — The Chilean military government has announced plans to free more than 100 political prisoners, challenging the Soviet Union and Cuba to do the same.

Gen. Raul Benavidez, the junta's interior minister, said Monday night the prisoners would have the option of remaining in Chile or being sent into exile.

Benavidez said the right-wing regime would give the International Red Cross a list of 100 prisoners to be freed. He said more prisoners would be named in the future, but he did not say how many.

Simuel Nalegach, a protestant clergyman and refugee official, said the 100 names submitted by the junta did not include any major figure in the government of the late president Salvadore Allende.

Several thousand persons were arrested by the junta after a right-wing military coup toppled Allende's Marxist government on Sept. 11, 1973.

The junta has reported arresting 2,000 prisoners since the coup, but reports from critics of the military regime have placed the number as high as 8,000.

Benavidez said the government, in compiling the initial list of 100 names, gave priority to untried persons arrested under state of siege laws.

KEEP SAM IN CITY HALL
Please Re-elect
Alderman Sam Bawlf in Victoria
Inserted by the Committee to Re-elect Sam Bawlf

DR. J. R. WILSON
Wishes to Announce the Opening of his Office for
GENERAL PRACTICE
at
206 — GORGE SHOPPING CENTRE
2951 Tillicum Rd.
Victoria.
Appointments
Day and Night Calls Tel. 384-6323

SAFEWAY
Prices effective Nov. 12th and 13th
In Victoria, Colwood and Sidney SAFEWAY STORES
Sales in Retail Quantities Only.

B.C. or California
Broccoli
Tight, Firm Heads.
Boil and Serve with Hollandaise Sauce . . . . lb. 29¢

Lucerne
MILK POWDER
Instant Skimmed
5 lb. bag $2.88

Sour Cream — Lucerne 10-oz. Carton ..... 44¢
Pickled Beets — Bick's. Baby Beets. 15-fl. oz. Jar ..... 55¢
Dill Pickles — Bick's. *Garlic *Polskie Ogorki *Plain 32-fl. oz. Jar ..... 85¢
Mixed Pickles — Bick's Sweet 32-fl. oz. Jar ..... 99¢
Spaghetti Sauce — Lawry's Mix. 1½-oz. Pkg. 2 for 59¢

*Catelli
Macaroni and Cheese Dinner
7¼-oz. Package
5 for $1.00

Mushrooms — Four Star. Stems and Pieces 10-fl. oz. tin ..... 43¢
Puddings — Laura Secord. Asst'd. Package of 4 — 5-oz. tins ..... 73¢
Tomato Paste — Calinda Fancy 5½-oz. tin ..... 2 for 37¢
Hot Chocolate — Nestles 12—1-oz. Servings ..... 95¢
Fleischmanns Yeast — 8-oz. Pkg. $1.45

Libby's
Tomato Juice
Served chilled
Fancy Quality
48-fl. oz. tin . . . 55¢

Children's Aspirin — Bayer Bottle of 24's ..... 29¢
Bic Banana Pen — Assorted Colours Package of 5 ..... 65¢
Hair Shampoo — Everynite Brand 12-fl. oz. Bottle $1.39
Hair Spray — Faberge. Organic 16-oz. Aerosol $1.99
Tide Detergent — Tides In Dirt's Out 5-lb. Box $2.29

POWER PLAY FEATURES
Featured this week:
*Bathroom Tissue — Lady Scott 2 Ply Package of 2 rolls 53¢
*Facial Tissue — Lady Scott. Assorted 2 Ply. Package of 200's 59¢
*Liquid Detergent — Sunlight. Lemon scented, 32-fl. oz. bottle ..... 79¢
SHOP SAFEWAY OR DIAL CJVI FOR FULL DETAILS

Fresh or Frozen
Pork Steaks
Serve with applesauce
Cut from Boston Style Butts . . . . . lb. 99¢

Regular Ground Beef
Safeway Regular Quality. Serve Stuffed in Green Peppers ..... lb. 89¢

SAFEWAY
CANADA SAFEWAY LIMITED

It works like magic.

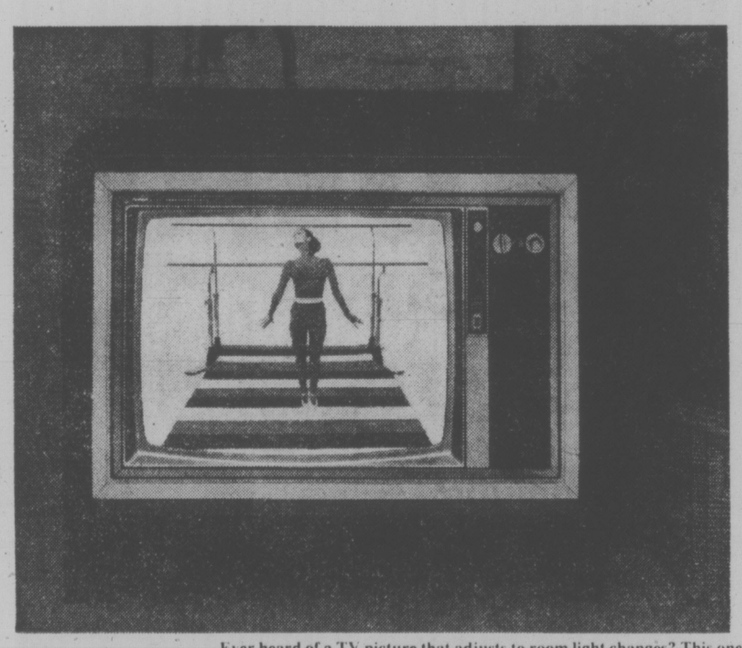

Ever heard of a TV picture that adjusts to room light changes? This one does. All by itself. To keep colors rich, beautiful and easy on your eyes.

First there was Quasar's famous works in a drawer, the system that uses modules to make color TV more reliable than ever before.
Then came Insta-Matic tuning. This advance lets you adjust brightness, color intensity, contrast and tint with the touch of a single button. And once tuned the way you like, your Quasar picture stays the way you like, regardless of program or channel.
Now there is Super Insta-Matic. This is available on selected 1975 Quasar Color TV sets and it may be the most exciting Quasar idea yet. With Quasar Super Insta-Matic a magic eye on the front of the set senses when room light changes. If you turn on a light, or if sunlight comes into the room, the picture automatically adjusts. It adjusts color intensity, contrast and brightness without your even being aware of it. The result is a constantly beautiful Quasar Color TV picture that's as clear and easy to see when the room is bright as when it's dim.
Super Insta-Matic — a new development resulting from Quasar's constant search for better ways of doing things.

Quasar
"Reaching out to meet human needs"

Note: TV pictures in illustrations above are simulated for demonstration purposes. ®Reg. Can. T.M. Reg. User Quasar Electronics Canada Limited, successors to the business of Motorola Canada Limited, subsidiary of Motorola Inc.

STANDARD FURNITURE — 737 Yates St., Victoria 382-5111
COLORTRON TELEVISION — 3180 Harriet Rd., Victoria 383-9113
SOOKE FURNITURE GALLERY — SOOKE 642-3931
J & E SOUND IN THE ROUND — SIDNEY 656-5771
Uncle Alberts Home Furnishings — DUNCAN 748-1732
KEY FURNITURE — CHEMAINUS 246-3277
WILLING WAYNE THE DISCOUNTER — NANAIMO 753-1127
A. MacDONALD and Sons — PORT ALBERNI 724-1291
McConochies Furniture and Appliances — COURTENAY and CAMPBELL RIVER 338-8114
ED'S Electronic Centre — LADYSMITH 245-4622
COAST TO COAST NEWSPAPER ADVERTISING SELLS THE MOST

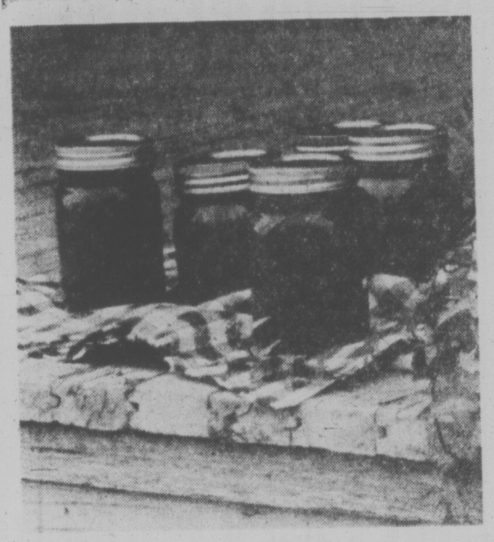

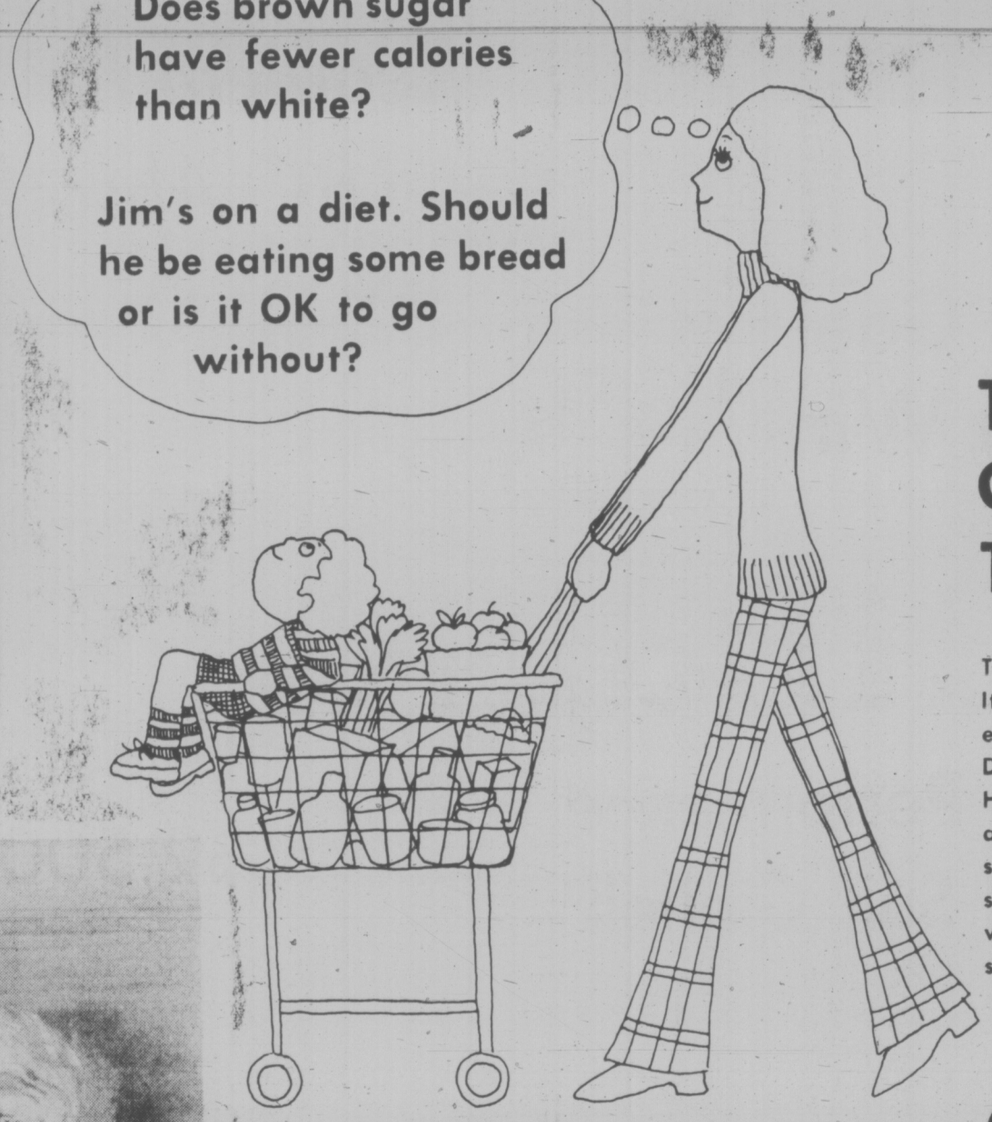

THE TIMES GIVES HER THE ANSWERS

The Times has a new food feature now. It's called Food for Thought and it's in every Wednesday. A column written by Dr. Jean Mayer, Professor of Nutrition at Harvard University, it's a question-and-answer format which will deal with such subjects as dieting, vitamin supplements, the pros and cons of vegetarianism, and the caloric impact of sugar.

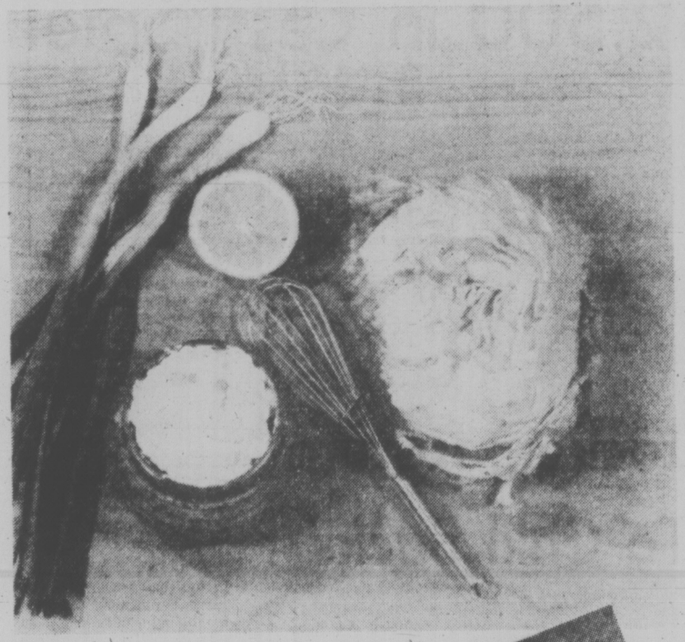

Know which foods are in season, and which are best buys when.

EVERY WEDNESDAY

in The Times there are recipes galore and useful tips on feeding your family better for less. The 3rd section is devoted to food and nutrition and it's worth reading. Also in the same Wednesday issue, you'll find the grocery outlets in your neighborhood advertising their specials for the rest of the week. Readers are checking these ads over carefully to see where the best buys are.

Victoria Times
THIRD SECTION
FOOD
and nutrition

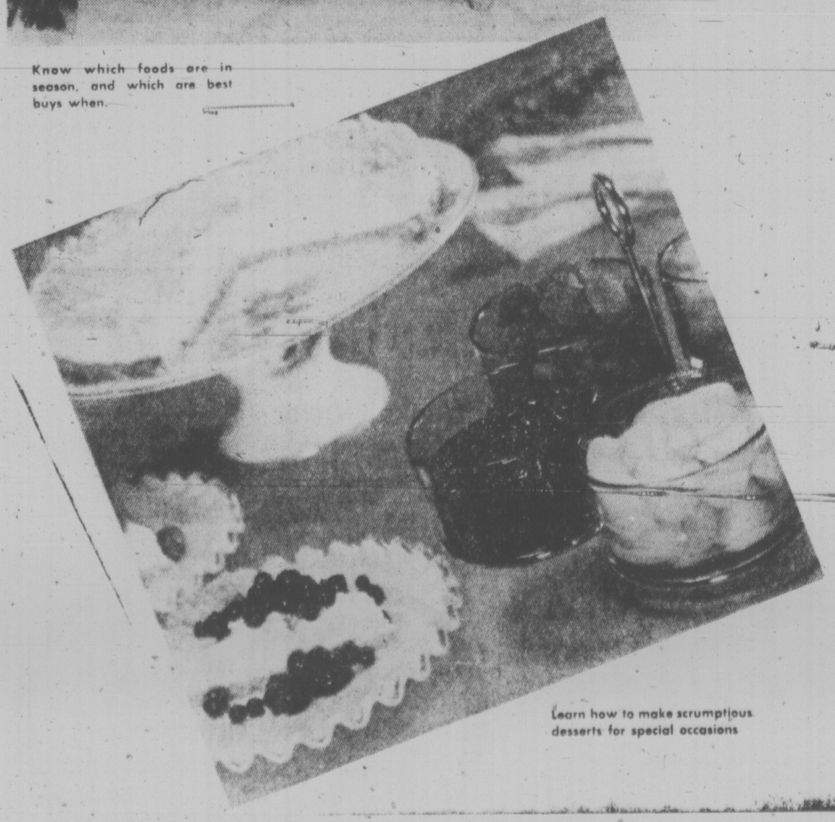

Learn how to make scrumptious desserts for special occasions

Find out how to make meat go further with delicious casseroles

LITTLE LEAGUE 'WORLD' TITLE SURE THING FOR U.S. IN 1975

WILLIAMSPORT, Pa. — The United States has guaranteed one of its teams will win the Little League baseball world series. The rest of the world, including Canada, has been disqualified.

For the past four years teams from Taiwan have won the championship.

Peter J. McGovern, chief executive officer and board chairman of the Little League, announced Monday that the world series will be restricted to teams from the United States: "The international format of the annual world series will be discontinued." He declined to state a reason

Teams from Taiwan have won five of the last six world series. The last U.S. winner was from Wayne, N.J., in 1970. Teams from the Far East have won seven of the last eight series, with Japan the champion in 1967 and 1968.

McGovern announced the decision in a Little League newsletter. He said the move was reached "following a review and reassessment of world series competition for children of age 12 and under."

He said the Senior League (ages 13-15) and Big League (16-18) world series would not be affected and would be played in Gary, Ind., and Fort Lauderdale, Fla.

Little League headquarters said the regional championships in Canada, Europe, Latin America and the Far East will be held as usual, but the winners will not compete in the series here.

Little League spokesman George Gedon said the decision also will affect teams comprised of sons of U.S. servicemen stationed overseas and those teams from Puerto Rico, a U.S. territory.

Service teams, Gedon said, "are considered foreign entries" and Puerto Rico is "part of Latin America."

Four teams, the U.S. regional champions, will play in the 1975 series here next Aug. 19-23. There were eight clubs in the series during recent years.

In Taipei, a spokesman for the Taiwanese Little League, which has won five of the last six little league world series, expressed "deep regret" over the decision.

Hsieh Kuo-cheng, chairman of the Taiwan Baseball Association, chided the Little League for poor sportsmanship.

"If they have decided to bar foreign teams from the world series for the purpose of letting American boys win the championship, it would be a regrettable decision," he said.

STEALING BALL from Vancouver Pegasus' Doug Scorse (right) and whipping it back to teammate Bob Bolitho (left) is Ike MacKay (No. 11) while Vancouver's Glen Johnson (rear) looks on. MacKay's guest appearance for London Boxing Club helped but couldn't stop Pegasus from winning soccer match 5-1. Johnson assisted on three goals and scored once. (Times photo by Max Low.)

Riders Sink Lions

REGINA (CP) — Saskatchewan Roughriders may have momentum on their side as they prepare for their Western Football Conference final next Sunday against Edmonton Eskimos, but quarterback Ron Lancaster isn't counting on it.

Lancaster said Sunday, after Saskatchewan's 24-14 triumph over British Columbia Lions in the sudden-death WFC semi-final before 20,465 fans, that he doesn't believe momentum can be carried from one game to the next.

"I think something has to happen in each game," he said. "That's why I don't believe in being up or down for a game."

The veteran threw touchdown passes to Rhett Dawson and Bob Pearce, sparked a ball-control offence that restricted B.C.'s scoring opportunities, and provided some much-needed poise after the Lions took a first-quarter lead.

Lancaster also handed off to George Reed for a one-yard touchdown plunge and helped provide the field position necessary for Brian Berg to add a clinching 30-yard field goal in the last quarter. Berg converted all three touchdowns.

Lou Harris opened the scoring for B.C. and Peter Liske, who shared quarterbacking duties with a hobbling Don Moorhead, tossed a 10-yard scoring strike to Terry Bailey in the fourth quarter. Ivan MacMillan converted both.

A 37-yard touchdown pass to Pearce with one minute remaining in the first half was vital, said Lancaster.

"It gave us a two-touchdown lead to think about at halftime. It kept B.C. hopping after that."

George Wells spearheaded Saskatchewan (the) defence, sacking B.C. quarterbacks at least four times and exerting pressure throughout the game.

Coach Eagle Keys of the Lions said a third-quarter play in which Wells and Doug Dirks combined to shake the ball away from Moorhead was the defensive key to the victory. It was followed by the Lancaster-to-Ford gamble and the final Saskatchewan touchdown.

Lancaster completed 16 of 23 passes for 220 yards. Liske and Moorhead combined for 18 completions in 33 attempts for 293 yards.

Organ's Field Goal Gives Ottawa Win

OTTAWA (CP) — Ottawa Rough Riders kept alive their hopes of retaining the Grey Cup Sunday with a last-minute 21-19 win over Hamilton Tiger-Cats in the sudden-death Eastern Football Conference EFC semi-final.

Gerry Organ kicked a 35-yard field goal with 50 seconds remaining to give the defending Grey Cup champions the win before 14,786 fans.

The Riders now go to Montreal against the Alouettes Sunday Nov. 17 to battle for the EFC berth in the national final in Vancouver Sunday Nov. 24.

Quarterback Rick Cassata threw two Ottawa touchdown passes — a 22-yard toss to Jim Foley in the first quarter and a 55-yard throw to Terry Wellesley in the second quarter. Organ converted both, added a single and kicked two field goals.

Tony Gabriel, who caught 15 passes for 188 yards, caught an 11-yard pass from quarterback Don Jonas for the first Tiger-Cat touchdown in the first quarter. Jonas got Hamilton's second on a one-yard run in the fourth quarter.

Ian Sunter converted both touchdowns and kicked a 14-yard field goal in the second quarter. He also kicked two singles, one on a wide field-goal attempt on the last play of the game.

If he had been successful, the game would have been tied and forced into overtime.

"A hero or a bum, that's the kind of game it is," said Organ.

"I made the field goal and Sunter missed and that's what football is all about."

The Ticats amassed 445 yards of net offence, 361 through the air. The Riders managed 210 yards net offence, 112 through passing.

Ottawa linebacker Bill Palmer suffered a possible broken leg on the first play of the game and has been added to the team's growing injury list.

Repeat Performance Would Suit Ginnell

Victoria Cougars and Flin Flon Bombers clash again tonight at Memorial Arena in a Western Canada Hockey League game and if Cougar coach Pat Ginnell can get anywhere near the performance that he got Saturday out of Gordie Roberts and Eric Sanderson, he'll be laughing.

Cougars romped to a 10-2 triumph before a crowd of 4,246 at Memorial Arena, a high for the season.

Roberts, coming from a nine-game layoff as a result of his problems getting a transfer from the Canadian Amateur Hockey Association, was a standout on defence and picked up four assists.

"That's a real feat for a defenceman under normal circumstances," Ginnell enthused Monday, "but to come back the way he did Saturday after that layoff was remarkable."

Ginnell was just as high on the play of Sanderson, a six-foot-five left winger playing on a line with centre Al Hill and right winger Rick Martin.

Sanderson, who asked to be traded from New Westminster Bruins because he wanted more action, showed excellent checking abilities and was particularly effective in the corners in helping his new line to a nine-point night. He scored one goal himself.

"I thought he looked really good, especially coming out of the corners," Ginnell said. "He could easily have had a couple more goals. Actually, he's a good skater for a boy his size."

Peter Morris, Mel Bridgman and Martin each scored twice to pace the Cats while Curt Fraser, Rick Peter and Hill got the remaining goals. Bombers marksmen were Kelly Kehoe and Bob Watson.

Bridgmen now has 21 goals for the season and leads the league in points with 49.

Bob Leslie will start in goal for Victoria in tonight's contest, which begins at 8 p.m. Other than that, Ginnell plans no major lineup changes. He may dress Kirk Fyffe, a 19-goal scorer with Nanaimo Clippers of the B.C. Junior league, however.

(Summaries on Page 17)

Requiem for Soccer Club —LBC Absorbs Whipping

By MAX LOW
Times Staff

Monday was Remembrance Day.

It was a day to remember, a day to mourn those who died in wars, and to honor those who fought for their country and perhaps returned maimed physically or mentally.

And sportswise, it was a day to remember, also, and a day to mourn.

It was a day to recall when they played soccer — good soccer — on Vancouver Island and a day on which to mourn the death of one of the best clubs on this side of the water.

London Boxing Club, one of two Victoria teams forced out of the Vancouver-based B.C. Soccer League and into the local Vancouver Island League, took on the best from the Mainland Monday and it was a disaster.

Boxers, leaders of the Island League's Premier Division, bolstered their lineup with the cream of several other clubs but were simply outclassed by Pegasus of Vancouver.

A crowd of 350 fans sat huddled in the damp in the stands at Royal Athletic Park and strained their eyes to watch over a sea of mud to a field marked out by the far fence and see Pegasus, the top B.C. League club, romp to a 5-1 victory.

Although it was billed as a Boxing Club game, the squad wore Victoria All-Star Sweaters and that's virtually what it was — an all-star line-up.

There were Ike MacKay and Gord Manzini of Nanaimo City; Mark Robb and Mike Sails of UVic Vikings; Steve Forslund of Victoria West and Danny Henry of Cosmopolitan Royals.

That's a lot of help for one game but really only MacKay, an ex-pro now employed as a social worker up-Island, and the Boxing Club's own Bobby Bolitho, just back from a tour of Europe with Canada's national team, matched up to the slick Pegasus players.

Despite the mud and the heavy ball, the Vancouver team played a faster brand of soccer and the difference in the setting up of the scoring moves was as vast as if a team of pros were playing high school boys.

Architect of the Boxers' humiliation was Glen Johnson, an ex-pro with West Bromwich Albion in the English League's first division who is one of the most exciting players in Canada.

Johnson foiled the Victoria defence with slashing runs almost at will, set up burly centre-forward Allan Cattley for three goals and scored once himself. Former-Canada youth captain Mike McLenaghen got the other goal and Bolitho, collecting a beautiful cross from MacKay, scored for the Boxers 26 minutes into the first half.

Several of the Boxing Club officials and young hopefuls cooling their heels on the bench were audibly critical of the physical Cattley.

There were muttering of "He's not much good" and "He can only move into the open spaces, that's all." But that's precisely what he did to perfection — move into the spaces, and whip the balls to the wings or into the net. And the Boxers certainly had no one who could match that feat.

Veteran back Howie Anderson confessed in the dressing room after the game that at 28 he was beginning to feel he was past playing in the B.C. League but can shine in the Island League.

"We found out today just how different it is," said Anderson. "Here in the Island League, we beat a player and there's a goal; but against these boys, you beat a player and you still have to work on the set-up. And besides, they're just a lot faster."

Somewhow, it was sort of sad and even Johnson seemed sorry for the Boxers.

"They're better players than 5-1, you know," Johnson said before going into the shower. "They just had trouble finishing, that's all."

But that wasn't all, and Johnson knew it, too.

As Anderson agreed, "Glen was being kind . . ."

BOXING CLUB: Kield Brodsgaard, Ken Ross, Howie Anderson, Ash Douglas, Dan Lomas, Ron Thompson, Thor Gauti, Dean Stokes, Frank Woods, George Pakos, Steve Forslund. Substitutes —Ike MacKay, Mark Robb, Mike Sails, Bob Bolitho, Dan Henry, Gord Manzini, Ted Reading, Steve Carroll.

PEGASUS: Mike Robb, Greg Grieve, Doug Copeland, Doug Scorse, Mike MacNeil, Mark McQueen, Mike McLenaghen, Glen Johnson, Allan Cattley, Mal McLeod, Dale Larson. Substitutes—Jeff Sim, Ken Garrett, Garry Wilson.

Leibel Rink Captures $2,500 in Cash Spiel

Gary Leibel of Victoria Curling Club defeated Bob Gallaugher of the host Playland Club, 7-4, Monday to win first prize of $2,500 in the fifth annual Playland cash bonspiel.

Gallaugher's rink took home $1,200 for second place. Gary Sigurdson of Cloverdale defeated Gen Kraus of Vancouver 7-5 to win third place and $500. Kraus received $400.

Other members of Leibel's rink were third Bud Taylor, second Wayne Statton and lead Gary Wilkinson. With Gallaugher were third Barry Harvey, second Ken Wark and lead Ken Lawter.

Key to the Leibel-Gallaugher match came on the third end when, with the score tied at 2-2, Gallaugher elected to blank the end rather than try for a single point. Leibel came back to steal three successive points on the next three ends to lead 5-2.

Gallaugher managed to close the gap to 4-5 with a single on the seventh and a steal of one on the eighth when Leibel wrecked on a guard with his last shot, but Leibel came back with a deuce on the ninth and then ran Gallaugher out of rocks on the 10th.

It was Gallaugher's only defeat of the bonspiel as he had qualified from "A" event along with Kraus. Leibel had lost twice and qualified from "C" event on the final draw Sunday with an 11-4 win over clubmate Jack Trueman. Steve Skillings of Victoria Club defeated Leo Hebert of Vancouver 9-4, Garth Wallace of Seattle trimmed Lynn Mason of Vancouver and Harvey Thomson of Playland downed Neil Dickson of Playland 8-3 in other "C" round qualifying matches.

In the final round of eight, Sigurdson defeated Thomson 8-4, Leibel defeated last year's champion Jake Block 8-6, Gallaugher eliminated Wallace 12-4 and Kraus topped Skillings 10-7.

In semifinal action Leibel stole a single point on the 11th end to defeat Kraus 6-5 and Gallaugher defeated Sigurdson 6-5. Kraus was heavy with a draw attempt on his last rock as he needed to draw biting the button to win.

Each of the four first-round losing rinks in the final round received $200.

An oddity occured in the fact that Bill Ferguson who had been sponsor of the Block rink last year was again the winning sponsor this time getting Leibel in the draw.

Leibel later admitted that he held some sort of a jinx over Gallaugher having defeated him previously in several major competitions. "I can only recall losing to him once, at the Racquet Club," he said.

Leaders Pad Streaks

London Boxing Club and University of Victoria Vikings Sunday remained the only unbeaten teams in the Vancouver Island Soccer League's Premier Division — but both clubs cut it pretty close.

The Boxers trailed 1-0 at half time in Nanaimo and it took an equalizer by Dean Stokes and a final goal by George Pakos to give them a 2-1 decision over Nanaimo City. Ike MacKay tapped the ball cleverly from a free kick for Ray Telford to score Nanaimo's goal.

And the Vikings, who are in second place, stayed two points behind the Boxers but they needed two goals by winger Mike Sails to edge Gorge Molsons 2-1.

In the other Premier-Division matches, Vic West defeated Oak Bay 3-1, Cosmopolitan Royals trounced Prospect Lake 9-2, and at Powell River, the Villas hammered Duncan Powel's Men's Wear 9-1.

UVic Norsemen downed Labatts 4-2 in the only Second-Division game and in the Third Division, Boxing Club blanked Saanich Jaycees 2-0, Tsawout beat Braves 5-1, Glen Meadows shut out Royal Roads 4-0, Castaways defeated Nanaimo 3-1, Da Vinci shaded Buccaneers 3-2, and Esquimalt edged Kickers 3-2.

DIVISION

	P	W	L	T	F	A	Pts
Boxing Club	9	7	0	2	24	6	16
Vikings	8	6	0	2	24	7	14
Nanaimo	9	4	2	3	26	13	11
Powell River	9	4	3	2	33	23	10
Cosmo Royals	9	4	3	2	27	21	10
Vic West	9	4	5	0	26	19	8
Oak Bay	9	2	3	4	16	19	8
Gorge Mol	9	2	5	2	16	25	6
Prospect Lk	9	1	6	2	13	47	4
Duncan	8	0	7	1	10	41	1

BOXING CLUB (2) — Dean Stokes, George Pakos; NANAIMO (1) — Ray Telford.

VIC WEST (3) — Gary McLaren, Steve Forslund, Ali Mann; OAK BAY (1) — Brett Large.

UVIC VIKINGS (2) — Mike Sails 2; GORGE MOLSONS (1) — Danny Green.

COSMOPOLITAN ROYALS (9) — George Hyne 2, Danny Bell 2, Peter Wheaton, Peter Brett, Danny Hood, Danny Henry, Russ Ball; PROSPECT LAKE (2) — Mike Berryman, Wayne Orton.

POWELL RIVER (9) — Ian Orchiston 3, George Orchiston 2, Graeme Hollingsworth 2, Brian Gomez, Doug Ferguson; DUNCAN (1) — Luis Michielle.

SECOND DIVISION

UVIC NORSEMEN (4) — Ernie Carson 3, Clint Smyth; LABBATS (2) — Bruce Propp, Cliff Kilduff.

THIRD DIVISION

ESQUIMALT (3) — Dave Polson 3; KICKERS (2) — Mike McNeary, Harry Ruflair.

DA VINCI (3) — George Monge, Robert Gutierrez, Paul Premovic; BUCCANEERS (2) — Bob Laws 2.

CASTAWAYS (3); NANAIMO (1) — Scorers unavailable.

GLEN MEADOWS (4) — Wayne North 2, John Russell, Gary Shade; ROYAL ROADS (0).

TSAWOUT (5); BRAVES (1) — Scorers unavailable.

BOXING CLUB (2) — Mike Cline, Jim Walshaw; SAANICH JAYCEES (0).

Stockers Return To Chill Bucks

Stockers North Americans came in from the cold Monday to hand Ingraham Buckaroos a 6-3 defeat in a South Island Big Six Hockey League game at Memorial Arena.

Stockers had just returned from a three-game, three-day exhibition sweep against Whitehorse, Yukon, winning 11-6 Friday, 8-3 Saturday and 14-3 Sunday.

Buckaroos, on the other hand, played to a 5-5 deadlock at Portland in another weekend exhibition.

In the only other league game at the weekend, Lake Cowichan Lakers padded their unbeaten streak to 12 games with an 8-1 decision over Chemainus Blues at Fuller Lake Arena.

Ted Coviello hammered in two goals to pace Stockers in the game against Buckaroos, who trailed 4-1 after the first period and 5-2 after the second frame.

Numerous penalties were handed out, including three game misconducts to Tom Allen, Brian Baynton and Dennis Sproule of Buckaroos.

	P	W	L	T	F	A	Pts
Cowichan	12	11	0	1	77	32	23
Stockers	10	6	3	1	52	39	13
Ingraham	10	4	4	2	34	44	10
Chemainus	11	2	7	2	39	57	6
James Bay	9	0	9	0	23	53	0

Wankel Victor

PRINCE ALBERT (CP) — Doug Wankel's rink from Elbow, Sask. needed an extra end Monday night to edge Merv Pederson of Saskatoon and win $2,000 in the Lobstick cash bonspiel.

Fran's Single Scramble Crushed Cards

ST. LOUIS (AP) — Fran Tarkenton, who made his reputation as a scrambler, ran only once Monday night. But he made the most of it.

The veteran Minnesota Viking quarterback let running backs Dave Osborn and Chuck Foreman do the bulk of the ball-carrying against St. Louis Cardinals, then came up with an 11-yard touchdown run in the fourth quarter for a 28-17 lead.

That touchdown run proved decisive as Jim Hart rallied the Cardinals to a touchdown late in the fourth quarter but the Vikings hung on for a 28-24 victory in Monday night's clash of National Football League division leaders.

Tarkenton's run was a sprint-out around right end and he followed a phalanx of blockers into the end zone for the clinching touchdown.

The Vikings capitalized on a pair of St. Louis fumbles for first-half touchdowns.

Hart completed 28 of 43 passes for 353 yards and two touchdowns. He capped a long drive with a four-yard run with 1:52 to go in the game to bring his club within four points, then hit five straight passes to the Viking 11 before throwing three incompletions at the end.

Second-half touchdowns by Foreman and Tarkenton erased a 17-14 St. Louis halftime lead.

Both teams now are 7-2 for the season. Minnesota stretched its lead in the Central Division of the National Conference to three games over Green Bay Packers and Detroit Lions, with five games remaining.

On Sunday, when two quarterbacks in the 40-year-old bracket were passing with the best of them, young Ken Anderson proved to be just that — the best of them. Anderson, eight years old when Sonny Jurgensen and Len Dawson joined the NFL 1957, led Cincinnati Bengals to a 17-10 victory Sunday over Pittsburgh Steelers.

Anderson, 25, and in his fourth pro season, completed 15 of his first 16 passes to set a consecutive completion record of 16 over two games and 20 of 22 passes — a NFL efficiency record.

Anderson also tackled Mike Wagner after the Steeler safety had scooped up a loose ball in the fourth quarter and was racing toward the game-tying touchdown.

The Bengals now trail league-leading Pittsburgh by one-half game in the AFC Central.

Elsewhere it was Dallas 20, San Francisco 14; Washington 27, Philadelphia 20; Denver 17, Baltimore 6; Green Bay 20, Chicago 3; Oakland 35, Detroit 13; Los Angeles 21, Atlanta 0; Miami 21, New Orleans 0; Houston 21, Buffalo 9; Cleveland 21, New England 14; New York Jets 26, New York Giants 20 in overtime; and San Diego 14, Kansas City 7.

Jurgensen, whose aching knees and damaged thigh probably make him feel older than his 40 years, hit Charley Taylor with a 30-yard scoring pass in the fourth quarter to rally Washington past Philadelphia.

Taylor, who grabbed nine passes including the game-winner with 2:15 left in the game, became the third all-time leading receiver in the NFL.

Dawson, 39, passed for 381 yards for Kansas City but was beaten by San Diego rookie Jesse Freitas' 71-yard tie-breaking touchdown pass to Gary Garrison.

Miami Dolphins' victory, paced by Bob Griese's three first-half touchdown passes, put them back on top of the AFC Eastern Division, tied with Buffalo Bills.

(Scores on Page 16.)

COUGAR Hockey

BOB LESLIE
Goalie
Tuesday at 8 P.M.
Memorial Arena
EVENT No. 8
VICTORIA COUGARS
take on
FLIN FLON BOMBERS
Adults $3.00, Youths and Senior Citizens $1.75, Children Under 12 $1.25

Hopes Ebb For Tide

VANCOUVER — Coach Tillman Briggs was full of praise Monday night for his Victoria Crimson Tide squad but admitted it's hard to substitute for experience.

Without four regulars who are all B.C. players — Ken Wilke, Gary Johnston, Dave Docherty and Stu Barker — the Tide battled bravely but went down 16-13 to University of British Columbia Thunderbirds.

The match, played at UBC's Thunderbird Stadium, was one of two openers in the provincial inter-union McKechnie Cup rugby championship. Vancouver Reps downed Fraser Valley Reps 29-19 in the other game of the four-team, round-robin competition.

The defending-champion Tide squad led 9-6 after the first half on three penalty goals by full back Cliff Yorath but broke down under pressure after the interval.

Thunderbirds, with tries by Dave Whyte and Paul Watson and some fine kicking by scrum-half Preston Wiley, who booted a conversion and two penalty goals, charged into a 16-9 lead. The Tide made a close finish of it with a late try scored by winger Wes Thomas.

"UBC played good rugby all the way, particularly in the second half when they pushed our forwards off the ball," Briggs said. "Our only hope now is that Vancouver will beat UBC and we can beat Vancouver."

The Tide plays Fraser Valley on the Mainland March 1 and tackles Vancouver in Victoria on April 5.

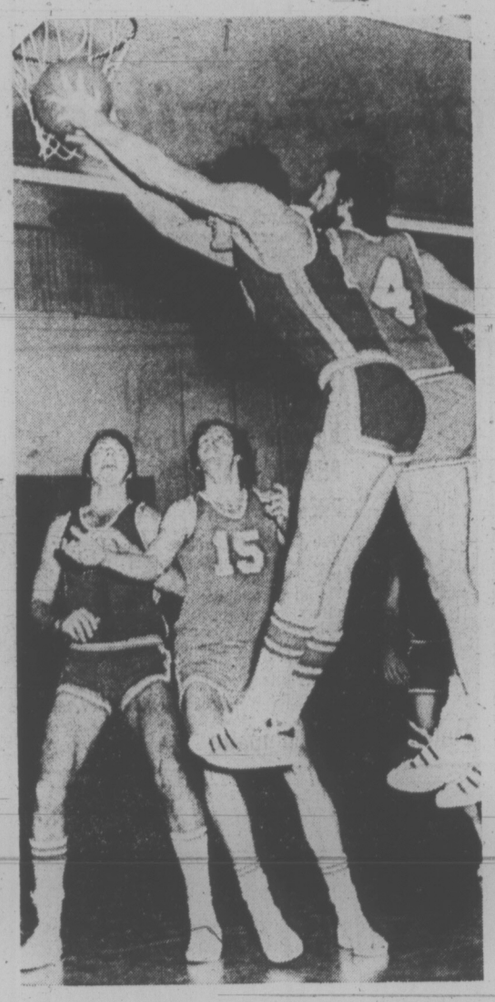

FORMFUL REBOUNDER: Chris Hall of Victoria Scorpions grabs rebound Sunday in Dogwood Senior "A" basketball victory over Burnaby-New Westminster at Central Junior High School. Airborne with Hall is Derek Sankey of Burnaby while Bob Phillips (15) and Scorpions' Mike Bishop (left) watch. (Irving Strickland photo.)

Hawks No Sure Thing

The 1974-75 National Hockey League season has produced a number of surprises with young teams suddenly taking the lead away from some of the old established clubs.

One of the biggest surprises has been Chicago Black Hawks, pre-season favorites to walk away with the Fourth Division lead, who visit Vancouver Canucks in one of three league games tonight.

There was a time not long ago when the Hawks, under the firm hand of coach Bill Reay and with their disciplined style of play in front of all-star goalie Tony Esposito, could have been counted on to beat the Canucks who now are only in their fifth season in the league.

The Hawks' inconsistent record so far this season makes them anything but a safe bet tonight.

Just two weeks ago, the Hawks had just completed their highest scoring spree of the season, with 19 goals in two games. They beat the Maple Leafs in Toronto 9-3 and then whipped St. Louis Blues 10-3.

The only team the Hawks have beaten since is the expansion Kansas City club, and that by only a 4-3 margin. In the meantime, Chicago has also picked up two ties and two losses — including a 2-0 shutout at the hands of Atlanta Flames last Friday.

In the same two weeks, the Canucks have run up a 5-1, won-lost mark, taking over the division lead, four points ahead of the Hawks.

In other games tonight, St. Louis Blues are at home to Boston Bruins while Atlanta visits Washington Capitals, who, by the way, owe their one victory this season to the Hawks' generosity.

At St. Louis, the Blues will have their two new acquisitions in uniform for the first time — forwards Craig Patrick and Stan Gilbertson.

The pair were acquired in a trade Sunday night from California Golden Seals in exchange for Dave Gardner and Warren (Butch) Williams.

St. Louis just missed a reunion of the whole Patrick family. Craig's father, Lynn Patrick, is senior vice-president of the Blues.

Craig's younger brother, Glenn, made his NHL debut with the Blues last season but saw action in only one game before he was returned to the minors and then traded last summer to California.

The visiting Bruins will have left winger Dave Forbes, called up Monday from their Rochester farm club, replacing the injured Bobby Schmautz.

In Sunday's games, Montreal Canadiens dumped Washington Capitals 11-1, Buffalo Sabres smashed Pittsburgh Penguins 8-3, Boston Bruins nipped Atlanta 4-3, Vancouver downed Detroit Red Wings 4-2 and Philadelphia Flyers blanked California Seals 3-0.

Saturday, New York Rangers and Los Angeles Kings tied 2-2, St. Louis Blues beat New York Islanders 4-2, Philadelphia defeated Washington 6-2, Minnesota North Stars outlasted Toronto Maple Leafs 7-5, Pittsburgh turned back California 6-2, Buffalo dumped Kansas City Scouts 6-1 and Montreal edged Vancouver 4-3 on Steve Shutt's third goal of the game with 54 seconds remaining.

Upset Brings Cowichan Title

Cowichan Rugby Club upset defending champions University of Victoria Jutes 18-0 in the final Sunday to win the Victoria Rugby Union's annual under-19 tournament at Macdonald Park.

The Cowichan squad blanked Oak Bay 13-0 in the first round and eliminated Claremont High School in the semi-finals. Claremont had got past Cowichan High 19-4 and the Jutes triumphed 24-0 over Mt. Douglas High School.

Murray White scored a try and converted it and Peter Marsden, David Owen and Don Jones scored tries for Cowichan in the final.

In the consolation final, Oak Bay crushed Mt. Doug 29-0.

Powerful James Bay Athletic Association continued to dominate play in both the first and second divisions of the union's league Saturday.

James Bay crushed Castaways 43-3 in the first division and in the second division, the Bays beat Agrarians 20-0.

In other second-division games, Saanich Velox defeated CFB Esquimalt 25-9 and Oak Bay downed Royal Roads Military College 16-6.

Velox and James Bay tied 6-6 in a third-division match and in an exhibition game for players aged 40 and over, Victoria Ebb Tide hammered Vancouver Oldstylers 30-4.

SATURDAY
FIRST DIVISION
JAMES BAY (43) — John Drake three trys, Dave Hutchins two trys, Mick Eckhardt two trys, Stu Barber try, Barry Robbins penalty goal and four conversions; CASTAWAYS (3) — Cliff Yorath penalty goal.

SECOND DIVISION
JBAA (20) — Bernie Crump, one try; Jim Attenborough, one try; Lem Merriman, one try; Ross Dawson, one try; Demos Craviero, two conversions; AGRARIANS (0).

VELOX (25) — Paul Page, one try; Rick St. Denis, one try; Mark Hume, one try; Terry Miles, one try; Mike Smith, one try, one penalty goal and one conversion; CFB ESQUIMALT (9) — Jack Dennett, one try; Doug Storm, one penalty goal; Dusty Miller, one conversion.

OAK BAY (16) — Lloyd Anderson, one try; Rick Willams, one try; Don Burgess, two penalty goals and one conversion; ROYAL ROADS (6) — Jeff Young, two penalty goals.

THIRD DIVISION
SAANICH VELOX (6) — Mike Smith two penalty goals; JAMES BAY (6) — Mike Reid try, Ron Smith conversion.

EXHIBITION
VICTORIA EBB TIED (30) — Jan Curnow two trys, Mel Davidson try, Frank Gower try, George Wilson try, Tillman Briggs try, Ray Calton try, Ross Irving conversion; VANCOUVER OLDSTYLERS (4) — Scorer unavailable.

Big M Nearing Milestone

By The Canadian Press

Frank Mahovlich is still four goals away from the mark but already the World Hockey Association is polishing its trumpets.

The league pointed out in a release Monday that Mahovlich, with seven goals this season for Toronto Toros, now has a lifetime total of 540 in major-league professional hockey. That's just four behind Maurice Richard, retired Montreal Canadiens star of the National Hockey League who ranks third among the top all-time goal scorers behind Gordie Howe and Bobby Hull.

Howe leads the list with 820 goals — 786 in the NHL and 34 so far in the WHA. Hull has 604 NHL goals and 116 in the WHA for a total of 720.

The WHA release wistfully suggested that Mahovlich could reach Richard's milestone at Edmonton's new Coliseum on Friday. The Coliseum is the league's newest showpiece, having opened Sunday night with a crowd of 15,326 on hand to see the Oilers beat Cleveland 4-1.

A Long Overdue Victory And All That Jazz . . .

By The Associated Press

Coach Scotty Robertson and his New Orleans Jazz are basking in the warmth of the expansion team's hard-fought 102-101 victory Sunday over Portland Trail Blazers.

It was New Orleans' first triumph after opening their first National Basketball Association season with 11 defeats.

The Jazz erased a 23-point third-quarter deficit and won on a 20-foot jump shot from the right corner by a closely guarded Pete Maravich with just two seconds remaining.

Maravich led all scorers with 30 points, 22 of them in the second half. He also had 12 assists, 11 rebounds and four steals in a good night's work.

Portland's Bill Walton had 25 points and 16 rebounds.

Elsewhere, Seattle beat Philadelphia 109-95, Buffalo Braves defeated Detroit 124-117, Boston Celtics edged Kansas City-Omaha Kings 102-99, Atlanta Hawks defeated Milwaukee Bucks 99-94, and Golden State Warriors nipped Los Angeles Lakers 106-103.

In the American Basketball Association, Indianapolis beat St. Louis 117-109 Sunday, Memphis edged San Antonio 91-89, and Denver beat San Diego 125-101.

The Jazz is now 1-11, but ironically that is just one-half game worse than Milwaukee Bucks, a perennial NBA power which is off to a 1-10 start.

★ ★ ★

AMERICAN ASSOCIATION
Sunday
Indiana 117, St. Louis 109.
Memphis 91, San Antonio 89.
Denver 125, San Diego 101.

NATIONAL ASSOCIATION
Sunday
Seattle 109, Philadelphia 95.
Buffalo 124, Detroit 117.
New Orleans 102, Portland 101.
Boston 102, Kansas City-Omaha 99.
Atlanta 99, Milwaukee 94.
Golden State 106, Los Angeles 103.

Scorpions Lead

Bob Burrows exploded for 33 points Sunday to help Victoria Scorpions sweep their two-game series with Burnaby-New Westminster Broncos and open up a four-point lead in the Dogwood Senior "A" Men's Basketball League.

Burrows and teammates were in fine form at Central Junior High School gymnasium where they defeated the Broncos 96-90 for their second home win in two days.

On Saturday night it was 95-84 for the Scorpions with Burrows scoring 20 points and Dave Morgan getting 26.

Scorpions went into an early lead Saturday and had little trouble staying ahead.

Things were much closer Sunday when the Scorpions edged to a 52-51 lead at half time and applied late pressure to win by six points.

Brian MacKenzie, who scored 15 points Saturday night, racked up 23 Sunday and Morgan and Mike Bishop had 12 points each.

The sweep left the Scorpions the only undefeated team in the five-club league anmd put them four points clear of the Burnaby-New Westminster squad and Richmond, who are tied for second.

	P	W	L	F	A	Pts
VICTORIA	4	4	0	399	307	8
Burnaby	4	2	2	365	361	4
Richmond	4	2	2	416	391	4
Vancouver	2	0	2	183	200	0
North Shore	2	0	2	176	214	0

VICTORIA (96) — Bob Burrows 33, Chris Hall 3, Tom Holmes 2, Dave Morgan 12, Brian MacKenzie 23, Walt Burrows 3, Jim Chapman 4, Mike Bishop 12, Gord Hoshal 4, Rick Mark, Barry Birch.

BURNABY (90) — Derek Sankey 18, Brent McLean 2, Howie Jackson 6, Brent Francis 2, John Mills 26, Warren Coughlin, Al Coutts, Ray Morel 6, Ken Zokol 26, Bob Phillips 4.

SATURDAY
VICTORIA (95) — Bob Burrows 20, Chris Hall, Tom Holmes 16, Dave Morgan 26, Brian MacKenzie 15, Walt Burrows, Jim Chapman 2, Mike Bishop, Gord Hashal 16, Rick Mark, Barry Burch.

BURNABY (84) — Derek Sankey 30, Brent MacLean 2, Howie Jackson, Brent Francis 2, John Mills 10, Warren Coughlin 2, Al Coutts 6, Ray Morel 4, Ken Zokol 12, Bob Phillips.

EMILE FIGHTS AGAIN

NEW YORK (AP) — Emile Griffith, 36, former world boxing champion who won middleweight and welterweight titles five times, will fight Vito Antufermo on Nov. 22.

Bucs, Gulls Still Running One-Two

Esquimalt Buccaneers and Juan de Fuca Gulls maintained their respective one-two positions atop the South Vancouver Island Junior "B" Hockey League by collecting narrow victories over Comox Mr. Mike's of the North Island League in interlocking games at the weekend.

Gulls erased 3-1 and 4-3 period deficits and downed Comox 5-4 Sunday at Juan de Fuca Arena and Buccaneers came up with two unanswered goals in the third period to trip the same club 5-3 Saturday in Comox.

Brad Girling hammered in three goals to lead Gulls while singles were added by Dave Archibald and Dan Waluska. Bob Beehler, Steve Jones, Mark Peterson and Stew Robertson replied for Comox.

John Entzminger hammered in two goals to pace the Buccaneers and boosted his personal league-leading goal total for the season to 13, one more than the total collected by Archibald.

Murray Allen, John Beckstold and Kevin Park chipped in singles for Buccaneers.
take in agate

	P	W	L	T	F	A	Pts
Esquimalt	12	7	4	1	58	40	15
Juan de Fuca	10	6	2	2	53	35	14
Victoria	10	5	4	1	50	34	11
Saanich	11	5	6	0	53	46	10
Lake Cowichan	9	3	6	0	34	61	6
Fuller Lake	11	2	9	0	30	74	4

Includes interlocking games with the North Island League.

Leading Scorers

John Entzminger, Esq.	13	12	25
Steve Leatham, Vic.	8	14	22
Dave Archibald, JdF	12	8	20
Larry Hansen, Vic.	8	12	20
Rob Coldwell, Sa.	8	10	18

Sports Menu

TONIGHT
HOCKEY
8 p.m. — Western Canada League, Flin Flon Bombers vs. Victoria Cougars, Memorial Arena.
7:15 p.m. — South Island Junior "B" League, Fuller Lake vs. Saanich, Pearkes Arena.

WEDNESDAY
HOCKEY
9 p.m. — South Island Big Six League, Cowichan Lakers vs. JBAA Gulls, Juan de Fuca Arena.
8:15 p.m. — South Island Junior "B" League, Saanich vs. Fuller Lake, Fuller Lake Arena.
BASKETBALL
7 p.m. — Victoria Senior "B" Men's League, London Boxing Club vs. Stevens Interiors, Vic High gymnasium.
8:30 p.m. — Victoria Senior "B" Men's League, JBAA vs. Victoria Junior Men, Vic High gymnasium.

Giles Rink Wins $4,500

KAMLOOPS (CP) — Brent Giles of Vancouver drew to the four-foot circle with last rock to post a 5-4 extra end victory over Tom Kroeger of Consort, Alta., in the final game of The Crown of Curling bonspiel Monday.

The Giles rink won $4,500 with the victory. Curling with skip Brent were his brothers, Brock and Brad, and Clark Winterton, all of Vancouver.

THE AUTOMATIC ANSWER
IN VICTORIA
LO-COST AUTOMATIC TRANSMISSIONS
1901 Government Street 388-4248
free diagnostic • one-day service • credit plan
LO-COST AUTOMATIC TRANSMISSIONS THE AUTOMATIC ANSWER

THE ENGINE REBUILDERS
IF WE CAN'T GUARANTEE IT, WE WON'T FIX IT
A COMPLETE ENGINE JOB
Here's what we do to engine:
• New piston rings
• Grind valves
• New oil filter
• Rod bearings
• New gaskets
• Check main bearings
• New points and condenser
• Tune and road test car
FULL PRICE ONLY 239.00 6 cyl.
Parts and Labor
'60 to '70 Canadian Cars
4-Cyl. models slightly less
V8's Slightly more
EASY TERMS
KEN WILLIAMS, Manager
FREDERICK MOTORS LTD.
616 QUEENS AVE. • 383-6632

SCUBA DIVING COURSE
Next Classes Begin Nov. 15
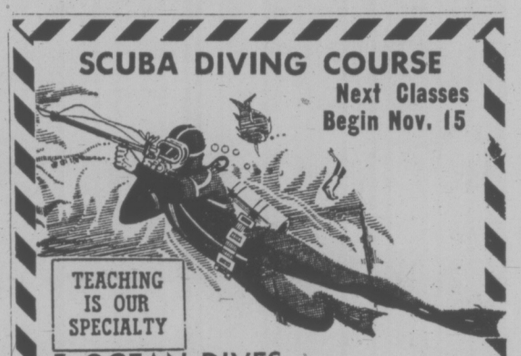
TEACHING IS OUR SPECIALTY
5 OCEAN DIVES
4 International Certifications Offered
SEA TREK DIVE CENTRE
943 YATES ST. 386-2525

"LET'S GET STARTED"
WINTER SPECIAL "A"
ENGINE TUNE-UP
Includes:
1. Replace Spark Plugs
2. Replace Points and Condenser
3. Check Choke Operation and Set Carb to Specs
4. Set Ignition Timing
5. Replace Fuel Filter
6. Service Air Cleaner
7. Service Battery
8. Adjust Drive Belts
9. Set Engine to Specifications on Electronic Scope
6-CYLINDER Regular 42.25 SPECIAL Plus Tax 26.44
8-CYLINDER Regular 44.95 SPECIAL Plus Tax 28.46
WINTER SPECIAL "B"
1. Pressure Test Cooling System
2. Check Condition of All Hoses and Drive Belts
3. Check Cooling System for Rust or Corrosion
4. Test Anti-Freeze for Strength
5. Check Exhaust System Complete
6. Remove All Wheels and Drums and Check Brake System
7. Check Front End and Suspension for Wear
8. Check All Shock Absorbers for Leaks and Roadability
9. Check Tire Pressures and Inspect for Cuts or Wear
Regular 21.60 ..... SPECIAL 8.50

DRIVE WITH A SMILE or PHONE 386-2411 to
ENSIGN CHRYSLER PLYMOUTH LTD.
SERVICE DEPARTMENT — Corner of Yates and View St.
● Effective From November 12th to December 15th, 1974 ●

the GREAT ONES

WE HAVE THEM: TRUCKS! TRUCKS! TRUCKS!
VANS! PICKUPS! 4-WHEEL DRIVES!
COME IN AND SEE THE BEST TRUCK DISPLAY IN TOWN!
GARDEN CITY AUTO 2978 DOUGLAS VICTORIA 382-9

Oak Bay Faces Laval Juveniles

Times News Services

Laval Scorpions will carry momentum and a proven quarterback into next Sunday's Canadian juvenile football championship in Vancouver against Oak Bay Farmer Construction.

The momentum is an 11-game unbeaten string and the quarterback is Luc Gagnon who used the pass with effect as the Scorpions blasted St. Vital Mustangs 33-19 in the semi-final Sunday in Winnipeg.

Gagnon was good on 14 of 23 passes for a total of 207 yards. Halfback Guy Lonergan carried 13 times for 122 yards but failed to score.

Laval points came off touchdowns from Gagnon, Barry Dobson, Rovin Tranter and the placekicking of John Ruccolo.

Ruccolo, a 240-pound offensive end, was the highest scorer in the game with 15 points on one touchdown, two field goals and three converts.

He also caught four passes for 75 yards before injuring a knee in the second quarter. His field goals were from 15 and 24 yards.

Mustangs rolled up 168 yards rushing, most of which was provided by Bent who carried 21 times for 123 yards. Heaton completed eight of 16 passes for 216 yards.

The hard-hitting, wide-open contest also saw Scorpions penalized 12 times for a total of 133 yards.

Vancouver Meralomas, meanwhile, earned a berth in the Canadian junior championship, upsetting the defending national champion Regina Rams 17-11 Saturday in Vancouver.

Meralomas slipped to an 11-0 deficit after the first quarter on the artificial turf of Empire Stadium, but came back.

Jay Morrison and Barry Muis scored touchdowns for Meralomas with placement specialist Ed Thomas adding a field goal, single and convert.

Bernie Schmidt scored the lone Regina major and Ted Dolinski rounded out Rams' scoring with five points from a field goal, single and convert.

This year's national championship will be played in Vancouver Nov 23.

FOOTBALL FIGURES

WFC SEMI-FINAL

B.C. 14, SASKATCHEWAN 24.

First Quarter:
1. B.C. touchdown, Harris on seven-yard run, MacMillan convert, 15:00.

Second Quarter:
2. Sask., touchdown, Dawson on 17-yard pass from Lancaster, Berg convert, 8:06.
3. Sask., touchdown, Pearce on 37-yard pass from Lancaster, Berg, convert, 14:00.

Thrid Quarter
4. Sask., touchdown, Reed on one-yard run, Berg convert, 7:54.

Fourth Quarter:
5. B.C., touchdown, Bailey on 10-yard pass from Liske, MacMillan convert, 5:46.
6. Sask., field goal, Berg from 30, 10:22.

B.C.	7	0	0	7	—14
Sask.	0	14	7	3	—24

B.C.		SASK.
20	First Downs	20
104	Yards Rushing	164
292	Yards Passing	220
363	Net Offence	384
18-33	Passes Made-Tried	16-23
0	Interceptions-Yards	0
7-44.4	Punts-Average	9-38
1-1	Fumbles-Lost	1-1
3-20	Penalties-Yards	8-45

EFC SEMI-FINAL

HAMILTON 19, OTTAWA 21

First Quarter
1. Ottawa, touchdown, Foley on 22-yard pass from Cassata, Organ convert, 5:49.
2. Hamilton, touchdown, Gabriel on 11-yard pass from Jonas, Sunter convert, 10:28.

Second Quarter
3. Hamilton, field goal, Sunter from 14, 5:09.
4. Ottawa, single, Organ from 25, 11:46.
5. Ottawa, touchdown, Wellesley on 55-yard pass from Cassata, Organ convert, 13:27.

Third Quarter
6. Ottawa, field goal, Organ from 17, 3:47.

Fourth Quarter
7. Hamilton, touchdown, Jonas on one-yard run, Sunter convert, 6:02.
8. Hamilton, single, Sunter from 23, 11:01.
9. Ottawa, field goal, Organ from 35, 14:10.
10. Hamilton, single, Sunter from 36, 14:59.

Hamilton	7	3	0	9	—19
Ottawa	7	8	3	3	—21

HAM.		OTT.
26	First Downs	11
100	Yards Rushing	104
361	Yards Passing	112
445	Net Offence	210
27-45	Passes Made-Tried	6-22
0	Interceptions	4
8-33	Punts-Average	11-39
1-0	Fumbles-Lost	0-0
570	Penalties-Yards	10-49

NATIONAL LEAGUE

AMERICAN CONFERENCE

Eastern Division	W	L	T	F	A	Pct
Miami	7	2	0	203	125	.778
Buffalo	7	2	0	191	160	.778
New Eng.	6	3	0	235	155	.667
Jets	2	7	0	149	208	.222
Baltimore	1	8	0	102	227	.111
Central Division						
Pittsburg	6	2	1	193	133	.722
Cincinnati	6	3	0	222	159	.667
Houston	4	5	0	161	198	.444
Cleveland	3	6	0	177	234	.333
Western Division						
Oakland	8	1	0	246	143	.889
Denver	4	4	1	180	177	.500
Kansas C.	3	6	0	147	171	.333
San Diego	3	6	0	143	186	.333

NATIONAL CONFERENCE

Eastern Division	W	L	T	F	A	Pct
St. Louis	7	2	0	210	149	.778
Washington	6	3	0	178	127	.667
Dallas	5	4	0	178	140	.556
Phila.	4	5	0	148	140	.444
Giants	2	7	0	121	194	.222
Central Division						
Minnesota	7	2	0	199	122	.778
Green Bay	4	5	0	134	146	.444
Detroit	4	5	0	135	156	.444
Chicago	3	6	0	98	128	.333
Western Division						
Los Ang.	7	2	0	170	100	.778
New Orleans	3	6	0	95	164	.333
San Fran.	2	7	0	123	202	.222
Atlanta	2	7	0	77	171	.222

Results Monday

Minnesota 28, St. Louis 24.

Results Sunday

Oakland 35, Detroit 13.
Los Angeles 21, Atlanta 0.
Cincinnati 17, Pittsburgh 10.
Miami 21, New Orleans 0.
Green Bay 20, Chicago 3.
Denver 17, Baltimore 6.
Washington 27, Philadelphia 20.
N.Y. Jets 26, N.Y. Giants 20.
Cleveland 21, New England 14.
San Diego 14, Kansas City 7.
Dallas 20, San Francisco 14.
Houston 21, Buffalo 9.

Future games: Sunday — Baltimore at Atlanta; Pittsburgh at Cleveland; NY Giants at Detroit; Buffalo at Miami; NY Jets at New England; St. Louis at Philadelphia; San Francisco at Chicago; Cincinnati at Houston; Green Bay at Minnesota; Los Angeles at New Orleans; San Diego at Oakland; Dallas at Washington.

CANADIAN JUNIOR

Vanc. Meralomas 17, Regine 11.
(Meralomas win Western final.)
Hamilton 17, Ottawa 11.
(Hamilton win Eastern final.)

CANADIAN JUVENILE

Laval 33, St. Vital 19.
(Laval wins Eastern final.)

CANADIAN COLLEGE

Manitoba 24, UBC 18.
Saskatchewan 26, Calgary 18.
Western 19, Wilfred Laurier 8.
Toronto 24, Ottawa 21.
St. Mary's 29, Acadia 9.

U.S. COLLEGE

Oregon State 17, Washington State 3.
Southern Cal 34, Stanford 10.
UCLA 21 Oregon 0.
Utah 21, New Mexico 10.
Southern Mississippi 7, Utah State 3.
Nebraska 23, Iowa State 13.
Oklahoma State 29, Kansas State 5.
Missouri Southern 25, Missouri Western 14.
Baylor 34, Texas 24.
Boston College 27, Tulane 3.
Boston U 27, Connecticut 17.
Dartmouth 21, Columbia 0.
Navy 28, Citadel 21.
Pittsburgh 35, Temple 24.
Clemson 54, North Carolina 32.
Duke 23, Wake Forest 7.
Florida State 21, Miami, Fla. 14.
North Carolina St. 12, Penn State 7.
Tennessee 34, Memphis State 6.
Brigham Young 21, Arizona State 18.
Bowling Green 17, Arkansas State 0.
Oklahoma 37, Missouri 0.
Wisconsin 28, Iowa 15.
Holy Cross 30, Massachusetts 20.
Vermont 22, Northeastern 14.
Auburn 24, Mississippi State 20.
Michigan 14, Illinois 6.
Northwestern 24, Indiana 22.
Wisconsin 28, Iowa 15.
Arkansas 25, Rice 6.
South Methodist 18, Texas A and M 14.

HOCKEY TRAIL

CENTRAL LEAGUE
Salt Lake 7, Tulsa 2.
BRITISH COLUMBIA JUNIOR
Penticton 9, Langley 4.
Nanaimo 5, Bellingham 3.

SUNDAY
AMERICAN LEAGUE
Nova Scotia 3 New Haven 2.
Springfield 4, Providence 4.
Virginia 6, Rochester 4.
Syracuse 7, Richmond 1.
CENTRAL LEAGUE
Dallas 4, Omaha 2.
BRITISH COLUMBIA JUNIOR
Vernon 8, Merritt 7.
Bellingham 4, Nanaimo 3.
PACIFIC JUNIOR
Vancouver 4, Coquitlam 3.
ONTARIO SENIOR
Barrie 7, Napanee 3.
ONTARIO MAJOR JUNIOR
St. Catharines 3, Kingston 2.
Sudbury 9, Peterborough 5.
Sault Ste. Marie 4, Hamilton 4.
London 4, Kitchener 1.
AMERICAN LEAGUE
Baltimore 4, Syracuse 2.
Hershey 6, Richmond 5.
Springfield 5, New Haven 1.
CENTRAL LEAGUE
Denver 5, Fort Worth 1.
Oklahoma City 2, Tulsa 2.
Salt Lake 3, Omaha 3.
Seattle 4, Dallas 2.
BRITISH COLUMBIA JUNIOR
Kelowna 11, Merritt 4.
Penticton 6, Vernon 3.
Bellingham 5, Chilliwack 4.
ONTARIO SENIOR
Brantford 4, Orillia 3.
WESTERN INTERNATIONAL
Spokane 7, Kimberley 1.
Cranbrook 5, Trail 2.
ONTARIO MAJOR JUNIOR
Oshawa 6, Sault Ste. Marie 3.

the Bay

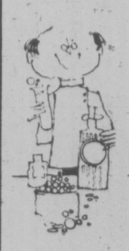

Have the Bay fill your PHARMACARE PRESCRIPTIONS

The Bay's Pharmacy honors all B.C Government medical plans and D.V.A. prescriptions.
On all prescriptions, the Bay Pharmacy offers low, competitive prices plus free delivery And you can charge it to your Bay Account. Our pharmacists will be pleased to discuss with you all your prescription requirements.

The Bay Pharmacy, Main

Hudson's Bay Company

New Anusol Plus promises quick relief from hemorrhoid symptoms, starting with the pain.

New Anusol Plus does first things first.

Since the pain of hemorrhoids can be unbearable, new Anusol Plus contains a topical anaesthetic. This relieves even intense hemorrhoid pain almost as soon as you apply it. It cools that burning, searing sensation. And numbs that maddening itch. And while it does all this within minutes, the relief that it gives will last for hours.

And new Anusol Plus looks after your other symptoms too.

Since twisted hemorrhoid veins often swell and become tender, new Anusol Plus helps to reduce this swelling with a gentle decongestant ingredient. To soothe and protect tender hemorrhoid tissues, it contains a smooth, rich emollient. And it has two antiseptic agents that curb infection—thus helping your hemorrhoids to heal.

In addition, new Anusol Plus now comes in a silky smooth cream form. This means that it goes on easily. Even in areas where the skin is sore and inflamed.

New Anusol Plus, in cream or suppository form, is now on sale at your nearest pharmacy. It'll give you quick relief from your painful hemorrhoid symptoms. And that's a promise.

FROM WARNER-CHILCOTT LABORATORIES, MAKERS OF AGAROL.

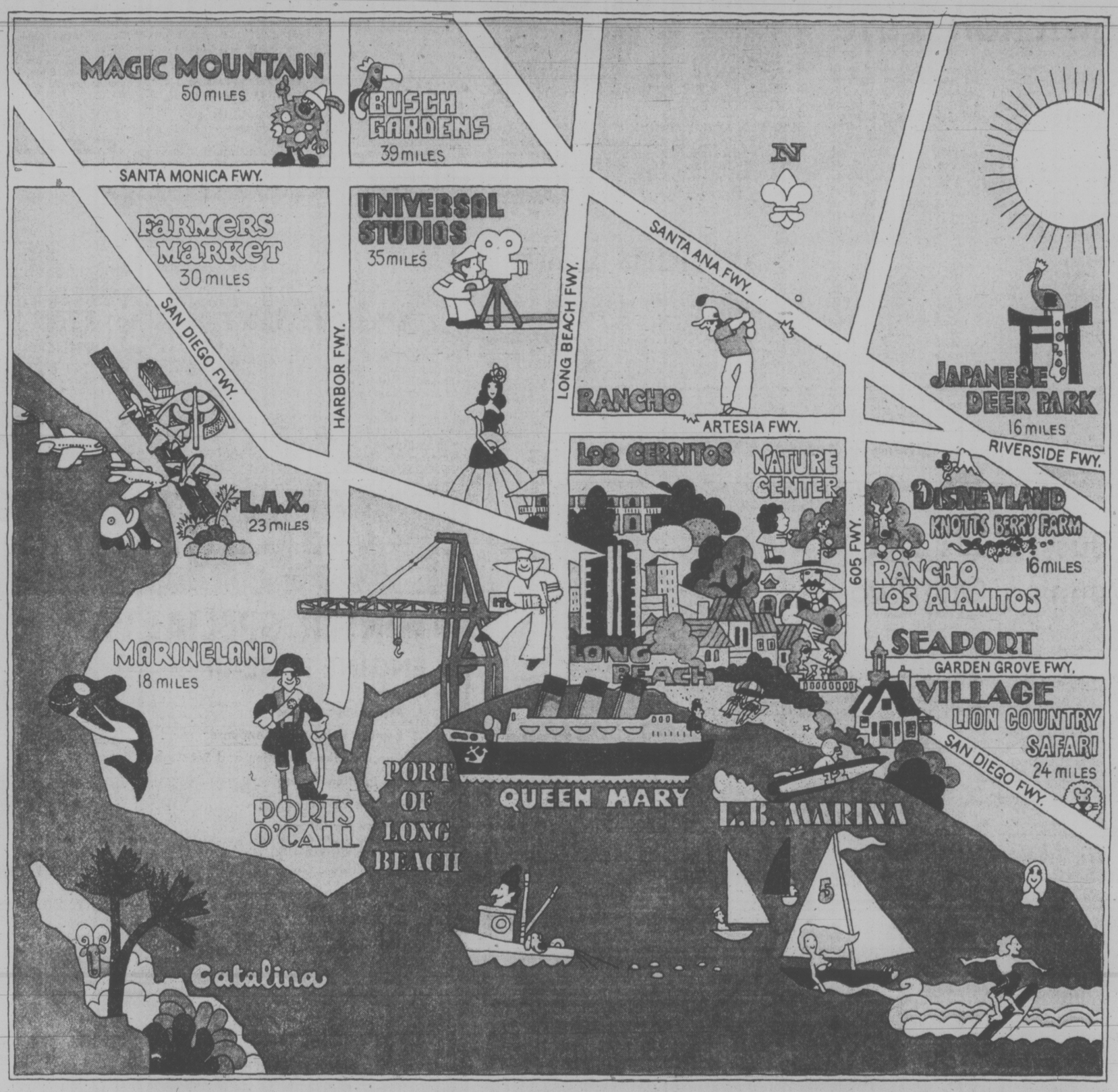

LONG BEACH IS THE CENTER OF ATTRACTIONS.

Your vacation will stretch out in Long Beach, the center of attractions in Southern California. By staying here, you can see and do more, in less time and on less gas, than anyplace else on the West Coast. On a modest budget, too. That's another way we'll stretch your vacation. Now, let's center on sunny Long Beach.

Stretch out on one of the longest, widest white sand beaches in the West. 5-1/2 miles is quite a stretch. **Board the Queen Mary** for a nostalgic tour of history's most famous ocean liner. Museum, more than 30 shops, four restaurants, cocktail lounges, musical entertainment (weekends), 406 hotel staterooms. The greatest attraction afloat.

Relax in Seaport Village, a re-creation of picturesque New England shops on Alamitos Bay. **Stretch your legs** on a wistful tour of our two historic Ranchos, Los Alamitos and Los Cerritos. Free admission. **Stroll through El Dorado Nature Center,** an 80-acre wildlife refuge in Northeast Long Beach. Free admission.

Tour America's most modern port, the man-made wonder of the Port of Long Beach. It'll stretch your imagination. No charge.

Catch a deep-sea fishing boat at Belmont Pier or Long Beach Sportfishing Landing. **Sail on a cruise ship** for a memorable day on Catalina, 26 miles offshore. For details, mail coupon or call (213) 437-4101 8:30 A.M. to 5 P.M., except Sundays.

Long Beach Convention & News Bureau 72.5° avg. daily temp. Nov./Dec.
Suite 718
555 East Ocean Blvd.
Long Beach, CA 90802
OK, Long Beach—Send information that'll help us stretch our vacation time and money.
NAME _____
ADDRESS _____
CITY _____ STATE _____ ZIP _____
Our Vacation month is _____
Intended Length of Stay in So. Calif. _____

See 'em all. Unpack once. In LONG BEACH, the vacation-stretcher.

IN OAK BAY
FOR ALDERMAN VOTE

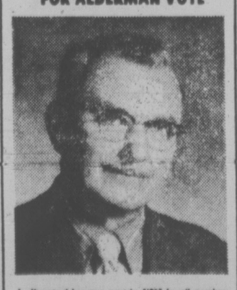

1 Municipal business must be FIRST for all members of council
2 Operate all municipal business within a budget
3 Your tax dollar his first interest
4 A definite overwall area plan rather than spot zoning, thus preserving the beauty and dignity of our municipality

STRETCH X
Clifford E.

Inserted by Cliff Stretch campaign committee

JUNIOR SUMMARIES

EASTERN DIVISION

	P	W	L	T	F	A	Pts
Saskatoon	15	9	3	3	78	49	21
Brandon	19	9	8	2	85	92	20
Lethbridge	16	9	6	1	70	59	19
Regina	18	9	9	0	71	74	18
Winnipeg	13	2	8	3	40	62	7
Flin Flon	17	2	12	3	60	106	7

WESTERN DIVISION

VICTORIA	20	13	5	2	107	74	28
Medicine Hat	15	11	3	1	66	45	23
N. Westminster	18	8	8	2	65	64	18
Kamloops	14	7	7	0	72	54	14
Edmonton	14	6	6	2	61	58	14
Calgary	17	1	11	5	54	92	7

Future Games: Tonight — Saskatoon at Regina; Flin Flon at Victoria; Winnipeg at Calgary; Lethbridge at Medicine Hat.

MONDAY

EDMONTON 5, BRANDON 4
EDMONTON — Brian Sadler 2, Mike Will, Paul Mulvey, Wayne Perkins; BRANDON — Rick Blight 2, Dan Bonar, Wayne Nakae. Attendance: 2,279.

SUNDAY

FLIN FLON 2, NEW WEST. 6
FLIN FLON — Steve Montgomery, Scott Williams; NEW WESTMINSTER — Brad Maxwell 2, Mark Lofthouse, Al Cameron, Brian Shmyr, Mike Sleep. Attendance: 2,214.

LETHBRIDGE 1, MED. HAT 3
LETHBRIDGE — Brian Sutter; MEDICINE HAT — Greg Vaydick, Don Murdoch, Morris Lukowich. Attendance: 5,505.

EDMONTON 2, REGINA 5
EDMONTON — Robin Sadler, Terry Bucyk; REGINA — Rob Tudor 3, Jim Minor, Dave Faulkner. Attendance: 1,521.

WINNIPEG 2, SASKATOON 4
WINNIPEG — Gord Blumenschein, Randy Brydges; SASKATOON — Danny Arndt 2, Dell Chapman, Blair Chapman. Attendance: 1,647.

SATURDAY

FLIN FLON 2, VICTORIA 10

First Period

1. Victoria, Morris (17) (Roberts, Lucas) 6:42.
2. Victoria, Fraser (5) (Cairns, Miazga) 11:48.
3. Victoria, Martin (4) (Hill) 19:27.

Penalties — Fleming (FF) 4:39; Williams (V) 8:31.

Second Period

4. Victoria, Bridgman (20) 6:00.
5. Victoria, Martin (5) (Sanderson, Hill) 8:00.
6. Victoria, Sanderson (2) (Roberts, Hill) 8:11.
7. Flin Flon, Watson (B. Davidson, M. Davidson) 17:08.

Penalties — Montgomery (FF) 2:04; Bowles (V) 4:32; Cullen (FF) (minor, misconduct) 7:34; Fleming (FF) 10:55; Bowles (V) 15:54; Peter (V) (major), Dorman (FF) (major), Clackson (V) and Saar (V) 16:22; Fleming (FF) 19:45.

Third Period

8. Victoria Hill (5) (Roberts, Martin) 1:07.
9. Victoria, Morris (18) (Williams) 2:30.
10. Victoria, Peter (3) (Roberts) 4:00.
11. Flin Flon, Kehoe (Davidson, Dunn) 16:48.
12. Victoria, Bridgman (21) (Gustafson, Peter) 18:25.

Penalties — Bridgman (V) (minor major, and Robillard (FF) (minor, major 2:14; Montgomery (FF) 8:14, Clackson (V) 6:04; Davis (FF) 7:03; Bridgman (V) and Kuntz (FF) 16.08.

Stops:
Swanson (FF) 11 16 17 — 44
Saar (V) 9 9 9 — 27.
Attendance 4246.

SATURDAY

WINNIPEG 0, MEDICINE HAT 6
MEDICINE HAT — Don Murdoch 2, Barry Dean 2, Jeff Boychuk, Gary Vaughan. Attendance: 3,883.

KAMLOOPS 1, NEW WEST. 4
KAMLOOPS — Daryl Ferner; NEW WESTMINSTER — Steve Clippindale 3, Clayton Pachal. Attendance :1,324.

WEEKEND SUMMARIES IN THE NHL

	G	W	L	T	F	A	P
DIVISION 1							
Philadelphia	16	11	3	2	55	33	24
Atlanta	16	8	6	2	48	42	18
NY Islanders	14	7	4	3	52	32	17
NY Rangers	14	6	5	3	47	41	15
DIVISION 2							
Vancouver	15	9	4	2	57	41	20
Chicago	14	7	5	2	57	37	16
St. Louis	13	4	6	3	42	46	11
Minnesota	14	3	8	3	31	54	9
Kansas City	13	1	11	1	33	64	3
DIVISION 3							
Los Angeles	15	9	1	5	51	27	23
Montreal	16	7	4	5	62	44	19
Detroit	13	5	6	2	38	55	12
Pittsburgh	13	4	7	2	47	55	10
Washington	14	1	12	1	28	72	3
DIVISION 4							
Buffalo	15	10	3	2	63	47	22
Boston	14	6	3	5	64	43	17
Toronto	13	4	6	3	51	55	11
California	16	2	10	4	37	75	8

Future Games: Tonight — Atlanta at Washington; Chicago at Vancouver; Boston at St. Louis.

SUNDAY

VANCOUVER 4, DETROIT 2

First Period

1. Vancouver, Boudrias 4 (Ververgaert, Lever) 0:39
2. Vancouver, Gould 8 (Pratt) 9:39
3. Vancouver, Lever 6 (Boudrias, Ververgaert) 15:29
4. Vancouver, Lalone 4 (Robitaille, Rochefort) 17:32

Penalties—Hamel D, Ververgaert V 6:11, Redmond D 7:35.

Second Period

5. Detroit, Hamel 1 12:41

Penalties—Monahan V 3:07.

Third Period

6. Detroit, Lochead 8 (G. Bergman, Dionne) 7:28

Penalties—T. Bergman D 10:37, Kearns V 16:34.

Shots on goal by
Vancouver 11 3 9—23
Detroit 7 12 14—33

Goal—Smith, Vancouver; Rutherford, Detroit.
Attendance—12,081.

MONTREAL 11, WASHINGTON 1

First Period

1. Montreal, Richard 2 (Gainey) 10:24
2. Montreal, Gainey 2 (Roberts, Richard) 14:44
3. Montreal, Lambert 8, 8:18

Penalties—Mikkelson W 6:24.

Second Period

4. Montreal, Savard 4 (Robinson) 3:42
5. Montreal, Lemaire 5 (Wilson, Lambert) 5:26
6. Washington, Egers 2 (Brooks, Labre) 6:16
7. Montreal, Richard 3, 6:43
8. Montreal, Sather 1 (Lemaire, Wilson) 9:21
9. Montreal, Lafleur 7 (Richard) 15:54
10. Montreal, Lafleur 8 (Lambert, Richard) 17:45

Penalties—Smith W 3:30, Wilson M 17:45.

Third Period

11. Montreal, Shutt 8 (Robinson, Mahovlich) 16:25
12. Montreal, Mahovlich 7 (Savard) 17:11

Penalties—Kryskow W 7:58, Mikkelson W, Gainey M 9:09, Morrison W 17:00, Sather M 17:52.

Shots on goal by
Montreal 14 16 12—42
Washington 4 5 8—17

Goal—Dryden, Montreal; Low, Belhumeur, Washington.
Attendance—9,781.

CALIFORNIA 0, PHILADELPHIA 3

First Period

1. Philadelphia, Crisp 4 (Van Impe, Jim Watson) 14:11

Penalties—Saleski Pha 2:43, B. Stewart Cal 11:14, Dupont Pha 15:46.

Second Period

2. Philadelphia, Clement 5 (Crisp, Schultz) 3:10
3. Philadelphia, Clement 6, 10:03

Penalties—Clement Pha 4:07, Kelly Pha 12:01.

Third Period

No scoring.

Penalties—Kindrachuk Pha 2:34, 9:04, Schultz Pha game misconduct 8:13, Kelly Pha 16:38.

Shots on goal by
California 6 7 3—16
Philadelphia 17 11 4—32

Goal—Simmons, California; Parent, Philadelphia.
Attendance—17,007.

PITTSBURGH 3, BUFFALO 8

First Period

1. Buffalo, Lorentz 1 (Korab, Perreault) 1:41
2. Buffalo, McNab 6 (Lorentz, Dudley) 3:53
3. Buffalo, Martin 8 (Perreault, Carriere) 13:25
4. Buffalo, Perreault 10 (Lorentz) 19:50

Penalties—Apps Pgh 0:58, 17:51, Korab Buf 7:27, 11:06, Larouche Pgh 11:54, Wilkins Pgh 15:28, Robert Buf 15:57, Owchar Pgh 16:40, Burrows Pgh 17:16.

Second Period

5. Buffalo, Perreault 11 (Robert) 1:18
6. Buffalo, (Luce 9 Ramsay, Gare) 6:16
7. Pittsburgh, Debenedet 4 (Pronovost) 16:15

Penalties—Korab Buf 11:35, Perreault Buf 19:34.

Third Period

8. Pittsburgh, Arnason 2 (Wilkins, Pronovost) 5:4 3
9. Pittsburgh, Larouche 2 (Arnason, Stackhouse) 14:03
10. Buffalo, Mickey 1 (Dudley, Carriere) 17:55
11. Buffalo, Robert 5 (Korab, Perreault) 19:36

Penalties—Hadfield Pgh 2:49, Korab Buf 4:30, Paradise Pgh, Gare Buf 15:55.

Shots on goal by
Pittsburgh 5 7 8—20
Buffalo 16 13 19—48

Goal—Johnson, Innes, Pittsburgh; Bromley, Buffalo.
Attendance—15,863.

ATLANTA 3, BOSTON 4

First Period

1. Atlanta, Lysiak 7 (Harvey, Quinn) 17:1 2

Penalties—Hextall A 2:38, Forbes B 8:59, Vadnais B 11:47, 19:08.

Second Period

2. Boston, Orr 9 1:24
3. Boston, Marcotte 5 3:32
4. Atlanta, Hextall 3 (Ecclestone, Bialowas) 12:52
5. Atlanta, Lysiak 8 (Quinn, Harvey) 16:48

Penalties—Harvey A 6:51, Savard, B 14:26

Third Period

6. Boston, Esposito 15 (Vadnais, Orr) 1:13
7. Boston, Cashman 4 (Vadnais, Esposito) 8:01

Penalties—Lysiak A 1:07, Ecclestone A 7:14, Savard B 8:36.

Shots on goal by
Atlanta 8 0 5—22
Boston 12 9 8—29

Goal—Bouchard, Atlanta; Gilbert, Boston.
Attendance—15,003.

SATURDAY

CALIF. 2, PITTSBURGH 5
CALIFORNIA — Wayne King, Joey Johnston; PITTSBURGH — Vic Hadfield 2, Chuck Arnason, Nels Debenedet, Syl Apps. Attendance: 10,548.

VANCOUVER 3, MONTREAL 4
VANCOUVER — Andre Boudrias, Ab Demarco, Gerry O'Flaherty; MONTREAL — Steve Shutt 3, Jacques Lemaire. Attendance: 16,380.

WASHINGTON 2, PHILA. 6
WASHINGTON — Bill Mikkelson, Grva; PHILADELPHIA — Rick MacLeish, Bobby Clarke, Orest Kindrachuk, Bill Barber, Ross Lonsberry, Bill Bladon. Attendance: 17,007.

TORONTO 5, MINNESOTA 7
TORONTO — Ron Ellis 2, Rod Seiling, Blaine Stoughton, Ian Turnbull; MINNESOTA — Dennis Hextall 2, John Flesch 2, Don Martineau, Jean-Paul Parise, Fred Stanfield. Attendance: 15,221.

BUFFALO 6, KANSAS CITY 1
BUFFALO — Don Luce, Rene Robert, Craig Ramsay, Rick Dudley, Rick Martin, Jim Schoenfeld; KANSAS CITY — Dave Hudson. Attendance: 8,515.

N.Y. ISLANDERS 2, ST. LOUIS 4
ISLANDERS — Billy Harris, Ralph Stewart; ST. LOUIS — Ken Richardson, Wayne Merrick, Gary Unger, Barclay Plager. Attendance: 17,916.

N.Y. RANGERS 2, LOS ANGELES 2
RANGERS — Rick Middleton, Steve Vickers; LOS ANGELES — Tom Williams, Frank St. Marseille. Attendance: 15,672.

WHA SUMMARIES

	G	W	L	T	F	A	P
CANADIAN DIVISION							
Toronto	13	9	4	0	62	42	18
Winnipeg	9	7	1	1	52	23	15
Quebec	9	6	3	0	39	25	12
Vancouver	11	4	6	1	32	42	9
Edmonton	5	3	2	0	17	16	6
EASTERN DIVISION							
New England	9	7	2	0	35	21	14
Indianapolis	12	4	8	0	28	40	8
Cleveland	8	3	4	1	19	25	7
Chicago	9	2	7	0	21	34	4
WESTERN DIVISION							
Houston	11	6	5	0	47	38	12
San Diego	10	6	4	0	32	36	12
Phoenix	11	4	6	1	41	49	9
Minnesota	10	4	6	0	41	48	8
Michigan	11	2	9	0	27	54	4

Future Games: Tonight — Quebec at Michigan; San Diego at Chicago; New England at Houston.

SUNDAY

SAN DIEGO (4) — Wayne Rivers 2, Ray Addouno, Brian Morenz; QUEBEC (3) — Robert Guldon, Michel Parizeau, Reean Houle. Attendance: 7,500.

INDIANAPOLIS (6) — Jim Hargraves, Gary Bredin, Bob Fitchner, Jim Wiste, Bob Whitlock, Joe Robertson; MICHIGAN (1) — Danny Gruen. Attendance: 6,429.

TORONTO (7) — Tom Simpson, Wayne Dillon, Vaclav Nedomansky, Tom Martin, Pat Hickey, Paul Henderson, Frank Mahovlich; CHICAGO (0). Attendance: 3,624.

CLEVELAND (1) — Ray Clearwater; EDMONTON (4) — Barry Long 2, Ron Buchanan, Doug Barrie. Attendance: 15,326.

PHOENIX (4) — Jim Boyd, Howie Young, Bennett, John Gray; MINNESOTA (10) — Mike Walton 3, Danny O'Shea 2, John Arbour, Mike McMahon, Wayne Connelly, George Morrison, Murray Heatley. Attendance: 7,181.

SATURDAY

TORONTO (7) — Paul Henderson 3, Frank Mahovlich 2, Tom Simpson, Vaslav Nedomansky; MINNESOTA (4) — Mike Walton 2, George Morrison, Wayne Connelly. Attendance: 9458.

PHOENIX (4) — Dave Gorman 2, Hugh Harris, Dennis Sobchuk; NEW ENGLAND (2) — Tom Earl, Thommy Abrahamson. Attendance: 4931.

INDIANAPOLIS (5) — Richie Pumple, Bob Whitlock, Bob Sicinski, Gary Bredin, Joe Robertson; HOUSTON (4) — Larry Lund, 2, Ted Taylor, Larry Hale.

WINNIPEG (3) — Larry Horning, Veli Pekka Ketolla, Bobby Hull; VANCOUVER (3) — Rob Walton, Peter Driscoll, Johnny McKenzie. Attendance: 7512.

Invaders, Hornets Fall in Playoffs

Greater Victoria's twin hopes of reaching provincial football finals were dashed Sunday at Royal Athletic Park.

Fullback Chi Wong raced over for two first-half touchdowns to lead Renfrew Firefighters to a 13-7 win over Saanich Hornets in the B.C. junior bantam semi-final before about 800 fans.

And then, with Darko Mrakvzic scoring three touchdowns, Renfrew Policemen's Benevolent Association (PMBA) trounced Oak Bay Invaders 39-0 in the B.C. bantam semi-final.

In the first game, Saanich trailed 13-0 at half time but held the Firefighters out in the third quarter and then came back strongly late in the fourth quarter with a touchdown and convert by half-back Joey Fletcher.

Corner-linebacker Gary Cook, quarterback Mark Townsend and half-backs Dean Craven and Curtis Westland all had fine games for Saanich.

The mainland visitors were just far too strong for Oak Bay in the second game. They hammered out a 13-0 half-time lead on touchdowns by Mrakvzic and Bruno DeVita and a convert by Bobn Janicijevic.

Mrakvzic scored his second and third majors in a row just after the interval, Carl Herikida and Tom Holland added touchdowns and Janicijevic booted two more converts.

Both Renfrew teams go on to the B.C. finals of the bantam and junior bantam divisions next Sunday at Vancouver's Empire Stadium.

WANTED !!
PROFESSIONAL CAR SALESMAN
TO SELL
NEW A.M.C. PRODUCTS and FINE USED CARS
Apply: Reg Midgley
Reg Midgley Motors Ltd.
736 Cloverdale Ave. 385-8756

IN VICTORIA FOR ALDERMAN AND REGIONAL BOARD DIRECTOR

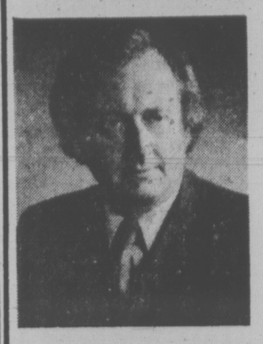

QUESTION: How to meet HOUSING and URBAN GROWTH problems?

ANSWER: ELECT DYNAMIC, CAPABLE CANDIDATES

THE CANDIDATE:

- A professional engineer, 15 years as a consultant in municipal engineering: roads, sewerage systems and land planning.
- A man who served, 1970-1973, on the National Board of Directors of Central Housing and Mortgage Corporation, participating in programs for neighborhood improvement and housing for senior citizens, renters and low income groups.

PLEASE ELECT

GLAZIER, Murray D. X
CONSULTING ENGINEER

Inserted by the Glazier for Alderman Committee

DRIVER TRAINING COURSES

NEXT CLASS
November 18
6 - 9 p.m.

$50 ICBC Grant Now Available — Call Your Nearest Young Drivers of Canada Office for further information

Young Drivers of Canada

A NON-PROFIT FEDERALLY CHARTERED ORGANIZATION

This course exceeds the minimum standards established by the Insurance Corporation of B.C.

- Your course includes road test
- Tuition fees are tax deductible
- Graduates get net cost of course fees refunded if they, or any member of their family buys a new or used vehicle from Peter Pollen Ford upon presentation of a Y.D. Certificate at the time of purchase.

For complete information or brochures, call:
Young Drivers of Canada
Victoria Centre No. 36
823 Fort St.
Phone 382-4822

GARDEN CITY DRIVING SCHOOL IS THE LICENSED DRIVING SCHOOL FOR THE YOUNG DRIVERS OF CANADA PROGRAM FOR GREATER VICTORIA

When day is done...

Gold Stripe
Rye Whisky

Thomas Adams DISTILLERS LTD.

A whole new idea

Monarch is a new precision size car that's precisely right for its time. A car trim enough to get good gas mileage, yet roomy and comfortable for five passengers. The idea behind Monarch is simple: to fit the car to people, not fit people to the car.

MERCURY MONARCH

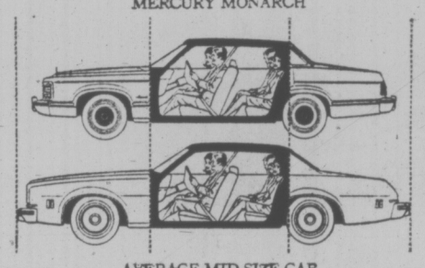

AVERAGE MID-SIZE CAR

The precision size Monarch 4-door is over one foot shorter than last year's average mid-size car. Yet Monarch has more head room, front and rear, with only 1.5 inches less legroom. Monarch and Monarch Ghia, in both 4-door sedans and 2-door coupés.

An entirely new car

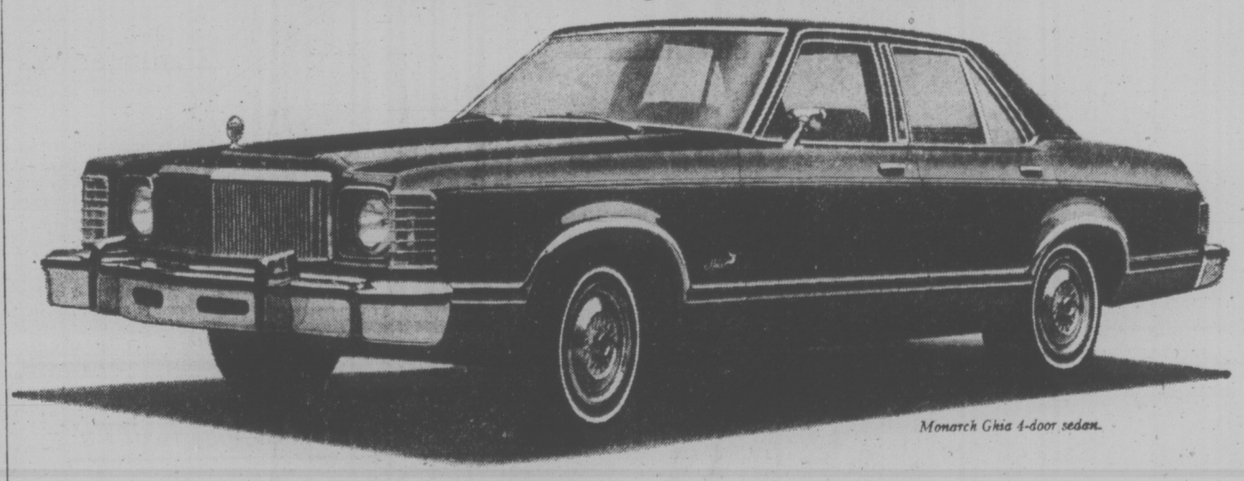

Monarch Ghia 4-door sedan.

Precision size Mercury Monarch

Precision size.

The concept behind precision size means getting rid of excess inches and pounds that fail to add meaningful room and strength. This new size car has the strength of unitized construction and has been engineered to give you a smooth, comfortable and quiet ride. Its precision suspension is tuned to its steel-belted radial tires that are standard. Engineered, too, to give you economical mileage for today's driving needs. And remember, all Monarch engines run on any gasoline — unleaded, premium or the readily available lower priced regular.

Precision handling.

Monarch has been engineered to handle with a minimum of effort around tight turns, through traffic, and into tight parking spaces. Steering response is quick and precise.

Practical luxury interiors.

All Monarch models come with deeply padded bucket seats, vinyl upholstered in a unique sew style. They are orthopaedically designed for long distance driving.

Instruments and controls are clearly visible and handsomely set off against vinyl woodgrain.

Underfoot, there's the elegance of long wearing 12 ounce cut-pile nylon carpeting.

An even higher level of luxury is offered by Monarch Ghia models.

Monarch Ghia standard equipment.

All Ghia models come equipped with a precision cast 250 C.I.D. six-cylinder engine, solid state ignition, front disc brakes and white sidewall steel-belted radial tires.

Instrumentation includes a quartz crystal controlled digital time piece.

European style front bucket seats are individually reclinable and adjustable for added convenience. And numerous assist straps and handles are positioned within easy reach. Roomy map pockets are located behind each front seat in addition to a generous size glove box in the dash.

Carpeted luggage compartment. Odense grain vinyl roof, wire spoke wheel covers, body side moulding, foot operated parking brake, deluxe sound and ride package and distinctive opera window (4-door only) complete Ghia's luxury equipment.

Whether buying or leasing — see your Mercury dealer.

IMPORTANT

Some 1975 cars require the use of unleaded gasoline which is not readily available.*

Right now, Mercury Dealers have a good supply of 1975 cars in stock which run on any gasoline — unleaded, premium or lower priced regular.

So, no matter where you are, or wherever you're going, you can use the gasoline that's available.

*Source - Federal Government - Department of Industry, Trade and Commerce - June, 1974.

MERCURY MONARCH

Ford

Ford MERCURY **Mercury Monarch Precisely right**

No Brotherly Love

There wasn't much brotherly love shown, but Castaways took over first place in the Vancouver Island Men's Field Hockey Association Sunday with an easy win and a little help from the Tigers.

With Alistair Glegg scoring three goals, Castaways walloped the club's second team, Colonials, 6-0 to move out of tie with Rebels No. 1, which was held to a 3-3 tie by the Tigers.

Trevor Bagot, Gordie Hutchison and Howard Martin scored the other goals for Castaways.

Noel Pepin socred twice for Rebels and Danny Tourangeau was the other scorer. Jaswant Samra led the Tigers with two goals.

Barons and Oak Bay Sports Club both scored wins Sunday to create a four-way tie for fifth place.

The Barons got goals from Stew Thomson and Sam Lim to edge Rebels No. 2 by a score of 2-1, with Lorne Cairns scoring for Rebels, and Oak Bay blanked University of Victoria Vikings 3-0. Bobby Raine scored twice and the other scorer was Barry Bowes.

★ ★ ★

	P	W	L	T	Pts
Castaways	7	6	0	1	13
Rebels No. 1	7	5	0	2	12
Colonials	7	5	2	0	10
Tigers	7	2	4	1	5
Barrons	7	2	5	0	4
Rebels No. 11	7	2	5	0	4
Oak Bay	7	2	5	0	4
Vikings	7	2	5	0	4

Saturday's games in the Island Women's Association were all postponed because of wet fields.

Healing Substance... Shrinks Piles, Checks Itch

Exclusive healing substance proven to shrink hemorrhoids... and repair damaged tissue.

A renowned research institute has found a unique healing substance with the ability to shrink hemorrhoids painlessly. It relieves itching and discomfort in minutes and speeds up healing of the injured, inflamed tissues.

One hemorrhoidal case history after another reported "very striking improvement." Pain was promptly and gently relieved . . . actual reduction or retraction (shrinking) took place.

And most important—this improvement was maintained in cases where clinical observations were continued over a period of many months. Furthermore, these tests and observations were made on patients with a wide variety of hemorrhoidal conditions. All this was accomplished with a healing substance (Bio-Dyne) which quickly helps heal injured cells and stimulates growth of new tissue. Bio-Dyne is offered in ointment and suppository form called Preparation H.

In addition to actually shrinking hemorrhoids, Preparation H lubricates and makes elimination less painful. It helps prevent infection which is a stated cause of hemorrhoids.

Just ask your druggist for Preparation H Suppositories or Preparation H Ointment (with a special applicator).

Satisfaction or your money refunded.

Preparation H

Mt. Doug, Duncan In Key Test

Mt. Douglas meets Duncan today in Duncan with a chance to gain a berth in the Vancouver Island senior high school girls' vollyeball tournament.

If Mt. Doug can win, it will qualify for the tournament scheduled Friday and Saturday at Cowichan.

Reynolds wrapped up the third Lower Island berth on the weekend by winning a four-team tournament with Mt. Doug, Belmont and Claremont.

Reynolds, Mt. Douglas and Belmont all finished with four points but Reynolds was declared winner on the basis of the best won-lost record in its three best-of-five matches.

Reynolds joins league champion Vic High and Spectrum second-place finisher in the regular schedule, in the Island tourney.

Reynolds defeated Claremont 3-0, bowed 3-2 to Mt. Doug and downed Belmont 3-1. Mt. Doug finished second after beating Claremont 3-0 but losing 3-2 to Belmont.

STANDINGS

	P	W	L	GW	GL	Pts
Reynolds	3	2	1	8	4	4
Mt. Douglas	3	2	1	8	5	4
Belmont	3	2	1	7	5	4
Claremont	3	0	3	0	9	0

EQUAL VOICE WON BY TENNIS WOMEN

ROME (AP) — Women tennis professionls will be represented in the International Lawn Tennis Federation with a council similar to that of the men, it was announced Saturday.

Basil Reay, secretary of the ILTF, said the new council would be comprised of seven members — ILTF president Walter Elcock, Gerry Diamond, Billie Jean King or Christ Evert, Ann Hayden Jones and three ILTF representatives yet to be named.

Match Race Planned

Times News Services

Plans for a $1.25-million winner-take-all match race in Copenhagen next summer between French champion fillies Allez France and Dahlia were disclosed Monday by a Scandinavian racing promoter.

Goran Josephson, whose horses won the Swedish and Norwegian derbys in the past, said he received an enthusiastic response to the proposal when he met Saturday with Dahlia's American owner, Nelson Bunker Hunt, and French trainer Maurice Zilber in the United States when Dalhia failed in trying to capture her second consecutive Washington, D.C., International.

Sources close to Allez France's French owner, Daniel Wildenstein, and her trainer, Angel Penne, said they had indicated they were interested in such a race and that Penna would go to Denmark, probably next week, to look over the proposed site at the Klampenborg track, just outside Copenhagen.

The two great four-year-old fillies both are due to remain in training next year and a match between them would attract world interest.

Dahlia is the biggest prize winner of all time among European-trained horses. Her third-place finish Saturday at Laurel, Md., brought her career earnings to $1,224,526.

Most people didn't think Admetus was going to win right up to race time Saturday at Laurel.

Bettors who did believe in Admetus received $64, biggest payoff in the 24-year-old history of the race, when the four-year-old gelding, bred in Ireland and based in France, beat pace-setting Desert Vixen of the United States by three-quarters of a length.

Three-quarters of a length back was Dahlia, the richest filly or mare in thoroughbred history and odds-on favorite to win a second straight International.

The pace set by Desert Vixen was extremely slow and the American filly almost stole the race.

"The pace was ridiculous and I'm responsible for it," said Ron Turcotte of Grand Falls, N.B., who rode Desert Vixen to fractions of 1:17 1-5 for three-quarters of a mile, 1:42 for a mile and 2:06 2-5 for 1¼ miles. The final time for the 1½ miles on a firm grass course was 2:29 3-5.

Maurice Philipperon had Admetus fourth, four lengths back of Desert Vixen with a quarter of a mile left.

Then Admetus blazed the final quarter in 22 2-5, passing Desert Vixen in the final 50 yards.

Admetus' fifth stakes victory of the year was worth $100,000 to his British owners Sir Michael Sobell and Sir Arnold Weinstock.

TAKE A GENTLE LAXATIVE
From the makers of TUMS

Take gentle-acting NR . . . Nature's remedy! NR is an all-vegetable laxative. For over 70 years, NR has been giving folks pleasant, effective relief overnight. NR tonight . . . tomorrow alright!

REGULAR • CHOCOLATE COATED • JUNIORS

Softballers Eye N.Z. Trip

CALGARY (CP) — The Canadian Amateur Softball Association decided Sunday that the men's team winning the 1975 Canadian championship will represent Canada at the 1976 world championship in New Zealand.

The delegates, at the end of the annual meeting, rejected a motion to select an all-star team to compete in the world event.

A record attendance was set for the meeting which also elected the first woman provincial commissioner, Joan French of Calgary, who will represent Alberta.

The 1975 senior men's championship will be played at Oshawa, Ont., with the senior women's at Calgary and the junior men's at Saskatoon. The executive will decide the venue of the junior women's event later.

Bob Van Impe of Saskatoon was re-elected president for his sixth term. Dee Murphy of St. John's was re-elected first seau of Montreal, second vice-president, Jack Gray of Halifax, third vice-president, and George Lehnert of Calgary, fourth vice-president.

Cliff Beoch of Bellville, Ont. was elected treasurer.

Among provincial commissioners elected was Al Beasley of Victoria.

Armstrong Beaten In Curling Final

WINNIPEG (CP) — Bud Somerville of Superior, Wisc., scored four in the 10th end to defeat Jim Armstrong of New Westminster, 9-5 and capture the championship in the CBC Curling Classic in dramatic fashion Saturday afternoon.

The teams were tied 5-5 after eight ends and Somerville's four-ender against the B.C. champion came after he blanked the ninth.

Somerville, the 1974 world champion, had easy victories in his previous three games in the classic. He demolished Peter Attinger, the 1974 champion from Switzerland, 7-2 in eight ends on Thursday. On Friday he overpowered Saskatchewan-champion Larry McGrath of Kindersley, 9-3, and Harvey Mazinke, the runner-up in last year's classic, 10-3. Both games lasted only nine ends.

Unlike the earlier games when he ran up early leads and just kept going, Somerville was confined to leads that never exceeded two points until the final end. Armstrong fought back from a 2-0 deficit after two ends, then tied the score at 4-4 after Somerville scored two in the fourth end.

The classic was videotaped for showing on the CBC network starting Saturday, Dec. 7.

Highrock Prevails In Soccer

Highrock is the Vancouver Island junior high school soccer champion following a 2-1 victory over A. W. Neil of Port Alberni Saturday in the final at Victoria High.

Highrock edged Reynolds 1-0 in the semi-final of the eight-team tournament, also played at Central Junior High. Reynolds, which had gone undefeated in league play, downed Nanaimo Woodlands 3-0. Highrock won its opening-round game 3-0 over Cowichan while Neil gained the finals by deefating Parkland 3-0 and Coquitz 3-2.

The consolation championship went to Campbell River with a 6-4 win over Quamichan. In other games Quamichan beat Woodlands 4-1, Campbell River blanked Parkland 5-0 and Colquitz edged Campbell River 3-2.

Vikings Win Again

University of Victoria Vikings made it two in a row over the Grads in their exhibition basketball doubleheader at UVic Gym on the weekend but the Jayvees came up with thriller of the night.

Vikings beat the Grades 82-551 while UVic Jayvees got two foul shots from Oak Bay High Grad Evan Jones after time had elapsed for a 67-65 victory over Vancouver City College.

Vikings, who beat the Grads Friday night, were paced Saturday by Jim Duddridge who scored 20 points, shot 79 per cent and grabbed 13 rebounds Lorne Dakin had 13 points for the winners and Pard Hogweide 11. Tops for the Grads were Tom Hatcher with 15 points and John Lauvaas with 12.

St. Michael's Graduates Win

St. Michael's University School graduates defeated this year's team 25-16 in an exhibition rugby match at the school campus Saturday. Jake Watkins scored two trys and a penalty goal for the winners while Eric Kjeskstad counted a try and a convert and Mike Penn and Gord Powell a try each. Tops for the losers was David Olson with two trys and two converts and Mike Butler with one try.

WEATHER "B" MAYFLOWER
LOCAL AND LONG DISTANCE MOVING AND STORAGE
388-4714 or 383-6424

EDMONTON 432-7380
When you're thinking of a trouble-free move
Think Mayflower
a good name in moving
"Large or small, we do them all
And make you happy at the end of the haul"

BUY A FIAT NOW BEFORE THE PRICES GO UP

Fiat 124 Sedan Special TC

1. High performance, twin overhead cam engine.
2. Radial tires.
3. Dual brake system.
4. 4-speed synchromesh transmission.
5. 4-wheel, power-assisted disc brakes.
6. Room for 4 full size adults.
7. Independent front wheel suspension.
8. Automatic transmission available at extra cost.

FIAT
The biggest selling car in Europe
BEAT THE 1975 MODEL PRICE INCREASES

Brian Holley MOTORS LTD. FIAT

3319 DOUGLAS AT CLOVERDALE 384-1161 Dealer Lic. D3618
Parts and Service open 8 a.m. - 9:30 p.m. Mon. - Sat.

RENT ALL
Rentals for all occasions
• Brocade Jackets
• Dinner Jackets
• Tuxedos
• Blazers
• Suits

Upstairs at 1328 Douglas
Rental Phone 384-8931
DORMANS
STORE FOR MEN

VICTORIA TIRE WHEEL Alignment
THIS WEEK ONLY 10.95
North American Cars (PARTS EXTRA, IF REQUIRED)
Cadillacs, Lincolns, Thunder Birds, Imperials & Cars With Air Conditioning 13.95

Here's what we do
• Adjust camber, caster and toe-in to manufacturer's specifications
• Adjust torsion bars
• Inspect front-end suspension, springs, shocks and steering assembly
• Guaranteed work performed by qualified mechanics using latest precision equipment

IHF SENSITIVITY

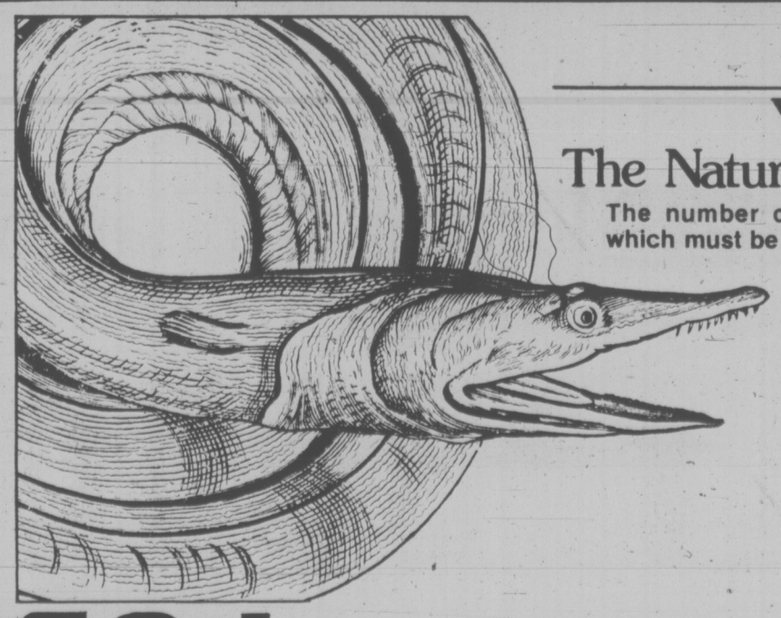

Yamaha reveals The Nature of The Beast.

The number of microvolts of FM signal which must be supplied to the antenna terminals of an FM tuner so that program peaks heard will be 30dB louder than any background noise and distortion. The lower this figure, the better the tuner.

YAMAHA AUDIO'S natural sound

CAV ELECTRONICS LTD.
SALES AND SERVICE
758 YATES ST. Phone 388-6564
1686 HILLSIDE Phone 388-5222
IN NANAIMO, Phone 754-9233
DEALERS FOR
E.P.I. TANDBERG, QUAD, CROWN, DUAL, THORENS, TECHNICS

YAMAHA 5-YEAR PARTS AND LABOR WARRANTY
Manufacturer warrants any tuner, audio amplifier, receiver, speaker or turntable bearing the name Yamaha for a period of 5 years.

YOUR BEST SNOW TIRE BUY IN ITS PRICE RANGE
GOODYEAR Sure-Grip IV
4-PLY NYLON SNOW TIRES

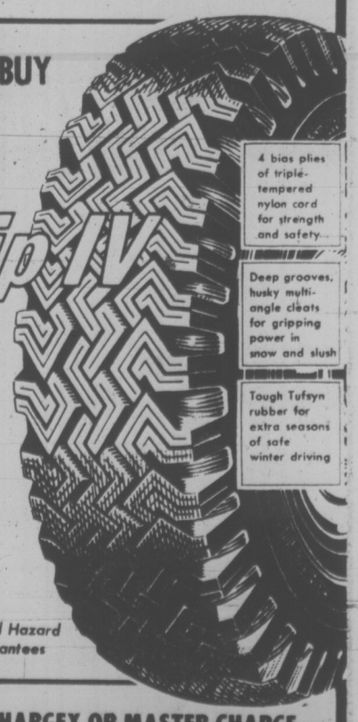

18.25 each
• 550-12 • 560-15
• 600-15 • C78-15
BLACKWALL

LOW PRICES ON OTHER SIZES TOO!
These tires are covered by Goodyear's Road Hazard and Quality Workmanship and Material guarantees

EASY VICTORIA TIRE TERMS, CHARGEX OR MASTER CHARGE

VICTORIA TIRE
DOWNTOWN 610 Herald 382-6184
HILLSIDE MOHAWK SERVICE 1623 Hillside 598-4584 Open 'til 9 p.m.
GOODYEAR

U.S. Equestrians Win Cup

NEW YORK (CP) — The United States won the Nations Cup with a perfect display of riding at the National Horse Show Monday night and virtually clinched the international team jumping championship.

The American equestrians were hot in both the afternoon and evening rounds of the most difficult competition of the show and came through with six straight clean rounds to win their second Nations Cup this month.

The U.S, because of its geographical size, is allowed two Nations Cup competitions by the Federation Equestre Internationale. This is the only type of jumping in which nations are officially represented by teams.

At the Washington international horse show last week, the Americans took the Nations Cup by only one-half fault over France.

Monday night they needed a perfect mark to win it again. France was second with three faults, Britain third with eight and Canada fourth with 11.

Sixteen riders — four from each of the four countries entered — started off the afternoon's first round. The same 16 — and the same horses — were in the final.

The Canadian equestrian team came through in fine style with perfect rides by Kelly Hall-Holland of London, Ont.; John Simpson of Calgary and the team captain Ian Millar of Perth, Ont. The fourth member of the team, Harold Bannister of Montreal, had four faults.

In the Nations Cup, only the rounds of the top three riders for each country are counted, thus Bannister's round was scratched. The French and British also came through with three clean rounds apiece.

T-Bird Champs

MONTREAL (CP) — Harry Hus says he would like to have his soccer team meet opposition like University of British Columbia Thunderbirds more often during the regular season.

The Loyola Warriors coach saw his defending champions lose the Canadian Intercollegiate Athletic Union final 2-1 to the Thunderbirds Sunday.

"This is the type of game we need all the time," Hus said. "The more competitive the soccer is in our league, the more it will help us."

The Warriors of the Quebec University Athletic Association rolled to their fifth straight regional championship this year with seven wins and one tie. The Thunderbirds were making their first appearance in the final.

The game-winning goal was scored by Brian Budd with seven minutes remaining.

JUVENILE SOCCER

Rain played havoc with the weekend schedule in the Lower Island Juvenile Soccer Association. Wet weather forced postponement of 23 matches Saturday and an additional two Sunday. Results of matches played:

DIVISION I

Gordon Head Vantreights 0, Gordon Head Cosmos 0.

Lake Hill Kiwanis 4, Evening Optimists 1.

Cadboro Bay United 9, Glenwood Meats 5.

V. R. Kamahap Service 4, Matthews Heating 2.

Gorge F. C. 4, Prospect Lake Royals 0.

DIVISION II "A"

University Heights Esso 11, Gorge F. C. 0.

Lake Hill Meats 12, Peninsula Rovers 0.

Cadboro Bay Royal Trust 4, Columbia Ready-Mix 1.

DIVISION II "B"

Victoria Optimists 3, Prospect Lake Vampires 1.

Cordova Bay Chiefs 10, Gordon Head RCAF Association 1.

DIVISION III "A"

Cordova Bay Royals 1, Gordon Head Cosmos 1.

Evening Optimists 6, Victoria Boys' Club 2.

Oak Bay Optimists 3, Esquimalt Metro Toyota 1.

Peninsula Wanderers 2, Rogers Plumbing 2.

Gorge F. C. 3, Purvis Flack Trailer Sales 2.

DIVISION III "B"

Gordon Head Cablevision 4, Prospect Lake Lions 3.

Colwood RCMP 7, Gorge Canadians 2.

Cadboro Bay Rovers 7, V. R. Advance Collision 0.

SATURDAY
DIVISION IV

View Royal Craigflower Motel 1, Cadboro Bay Metro Toyota 0.

Gorge FC 3, Lake Hill Paragon Music 0.

Acme Commercial Painting 0, Peninsula Tigers 0.

Evening Optimists 8, Esquimalt Club 44 1.

Juan de Fuca Six Mile House 6, Lake Hill Jets 1.

DIVISION V

Evening Optimist Royals 3, View Royal Six Mile House Kickers 0.

Webb and Sons Decorating 2, Lanoford Legion 2.

B.C. Land and Insurance 2, Cadboro Bay Pirates 1.

Gordon Head Shell 1, Oak Bay Spartans 0.

Evening Optimist Blues 6, Gillespie Electric 1.

Gordon Head Century Inn 4, Cadboro Bay Mariners 0.

Gorge Canadians 1, Victoria Boys' Club 0.

DIVISION VI

Lake Hill Gallaugher Home 7, View Royal King's Super Foods 0.

Gorge FC 3, Oak Bay Rangers 1.

Lake Hill Suburban Motors 2, Esquimalt Victoria Refrigeration 0.

Ridley Bros. Construction 3, Gordon Head Cosmos 1.

Evening Optimist Cobras 4, Cordova Bay Cougars 1.

Victoria Boys' Club 6, Peninsula Falcons 3.

Evening Optimists 2, Esquimalt Meat Market 1.

Cadboro Bay Buccaneers 10, Peninsula United 0.

DIVISION VII

Evening Optimist Golds 2, Gorge FC 0.

Oak Bay Bulldogs 4, Victoria Boys' Club 0.

Gordon Head Eagles 2, Lake Hill McKenzie Esso 0.

Oak Bay Bisons 10, Esquimalt Lions 0.

Cadboro Bay Vikings 1, View Royal Radiant Green Ghosts 0.

Prospect Lake Rangers 5, Lake Hill Vampires 00.

Prospect Lake Nortridge 3, Gorge Canadians 1.

Evening Optimist Blues 5, Cordova Bay Hawks 0.

Langford Building Supplies (West) 3, Gordon Head Cosmos 1.

DIVISION VIII

Prospect Lake Rovers 2, Peninsula Mustangs 0.

Gordon Head Graham Meats 1, Prospect Lake Toros 1.

Cordova Bay Bruins 3, Peninsula Pumas 1.

Cadboro Bay Rangers 1, Smith Bros. Foundry 1.

Oak Bay Optimist Greens 10, Lake Hill Graham Meats 0.

Gorge Canadians 6, Victoria Boys' Club 1.

Gordon's Plumbing and Heating 2, Gordon Head ANAF Vets 1.

Gorge FC 3, Cadboro Bay Invaders 0.

Lake Hill Radicon 7, Evening Optimst Chinooks 1.

Van Isle Mouldings 4, Evening Optimst Rovers 0.

Esquimalt Legion 4, Evening Optimist Ramblers 0.

DIVISION IX

South Van Isle Rangers 4, Esquimalt Police Union 1.

Oak Bay Tykes 4, Prospect Lake Risers 0.

Evening Optimists Tigers 1, Lake Hill Jadresko Construction 1.

Cordova Bay Tigers 2, Gordon Head ANAF Vets 1.

Cadboro Bay Ocean Construction 2, Victoria Boys' Club 1.

Oak Bay Titans 1, Peninsula Cougars 0.

Juan de Fuca 1, View Royal South Van Isle Lions 0.

Prospect Lake Redstar 6, Sooke Coasters 0.

Peninsula Thunderbirds 2, Gorge FC 0 (exhibition).

DIVISION X

Oak Bay Optimists North 7, Evening Optimist Colts 2.

ED KOP says:

"SPECIAL WORK PROJECTS FOR ABLE-BODIED WELFARE RECIPIENTS TO EARN THEIR MONEY AND ELIMINATE THEM FROM WELFARE PAYROLLS"

FOR PROTECTION Of Our Environment And SOUND CITY PLANNING

Make the good choice for Council . . . Vote:

KOP Edward A. X

For ALDERMAN in VICTORIA

Inserted by Kop for Alderman Committee

Don't mail it. Phone it.

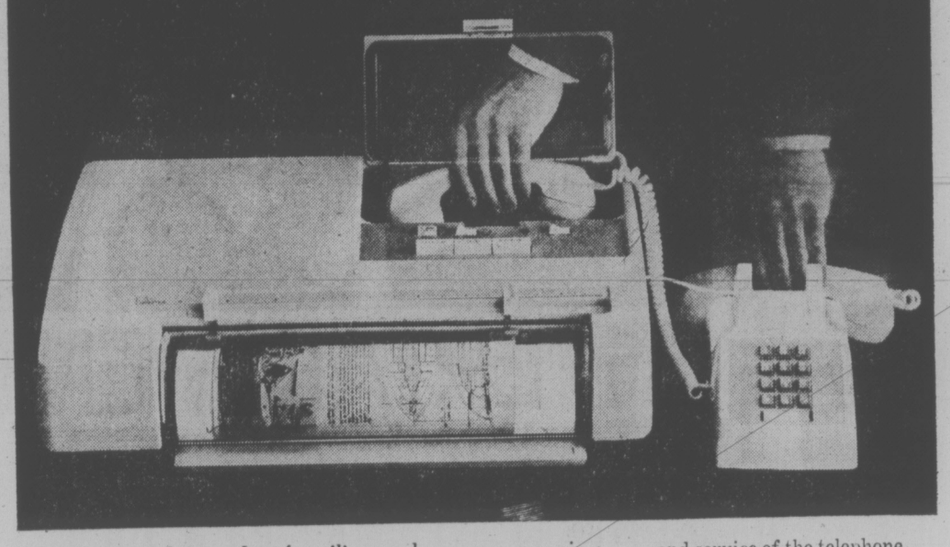

If you've been doing a lot of mailing and message-running, and consequently a lot of finger-drumming & worrying, you should take a close look at Faxcom.

It lets you 'telephone' pictures, graphics, hand written notes, drawings (in fact, any document up to legal size) to anywhere on the telephone network ... rapidly and with high quality resolution.

Faxcom is remarkably easy and convenient.

All you need is a telephone and a standard 110 volt electrical outlet at each location.

Faxcom provides a high degree of security ... the original document never has to leave your office.

You can transmit an 8½ x 11 page in approximately three minutes – or a portion of a page in less time.

Faxcom can offer real savings in time and money ... and increased convenience.

Faxcom is an offering of The Computer Communications Group of the Trans-Canada Telephone System ... this means you get everything under one roof: the machine, as well as all the expertise and service of the telephone company.

Let us show you how much faster Faxcom can move your information. Just dial 662-8263. (Outside Vancouver call collect.)

The Computer Communications Group

B.C. TEL

BRAND NEW '74 FORD PINTO

— —STATION WAGONS— —

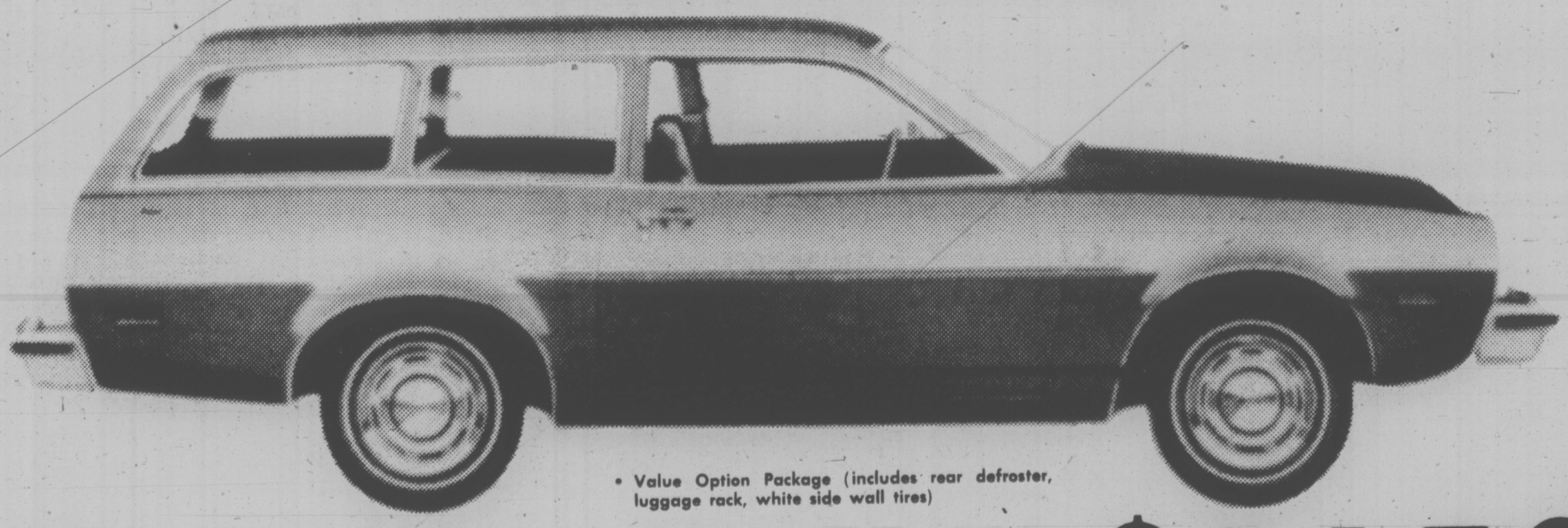

• Value Option Package (includes rear defroster, luggage rack, white side wall tires)
• Automatic transmission
• Radio • Accent group
• Mirror group
• Tinted glass

Only 25 Other Brand New 1974 Pinto Wagons Left. Buy Now!

8 ONLY LEFT

AT $3650

Budget your purchase through Low Cost Ford Motor Credit

PETER POLLEN FORD

YATES AT COOK (Dealer Licence D6830) 384-1144

Enquire about our 2-Year, 24,000-Mile Power Train Warranty

Michigan State Win Highlights Upsets

By The Associated Press

Upsets wreaked havoc among the powerhouses of the United States college football world Saturday as four of the nation's top seven clubs — including top-ranked Ohio State — went down to stunning defeats.

None was more shocking or more confusing — than Michigan State's 16-13 victory over Ohio State.

Levi Jackson's electrifying 88-yard touchdown run late in the fourth quarter put Michigan State on top, but it was not until nearly half an hour after the game that Spartan Coach Denny Stolz learned for certain that his team had pulled off the upset of the season.

It took Wayne Duke, Big Ten commissioner that long to confirm what a delirious, disbelieving capacity crowd of 78,533 at Spartan Stadium had just seen — that Michigan State had held on a goal-line stand with seconds to play and Ohio State, out of timeouts, had not gotten its final play off in time from the one-yard line.

"It was the ruling of the back judge and the field judge that time had expired before the last play," Duke said of the confusion-filled final seconds, in which the ball got around loose before the Buckeyes' Bruce Baschnagel scooped it up and plunged into the end zone.

The line judge had signaled an Ohio State touchdown, then quickly waved it off. Duke said later that the Buckeyes would have suffered a penalty on the play had time not run out, since tailback Archie Griffin was not set for the required full second before the ball was snapped.

When the gun went off, both teams, believing they had won, broke into victory dances as the crowd swarmed onto the field. Confusion reigned as the officials headed off the field to confer, then met with Duke, who relayed their decision to the happy crowd.

In the day's other major upsets, fifth-ranked Texas A and M bowed to Southwest Conference foe Southern Methodist, 18-14; No. 6 Florida lost a South-eastern Conference battle to Georgia, 17-16; and seventh-rated Penn State was beaten by North Carolina State, 12-7.

RE-ELECT ALF HOOD

Experience—Dedication

FOR VICTORIA ALDERMAN
FOR REGIONAL DIRECTOR

HOOD Alfred O. X

Transportation 598-6659

Inserted by Hood For Alderman Committee

HOME ENTERTAINMENT FESTIVAL

the Bay

Hitachi 26" Solid State Colour Console T V

799.99

When it comes to providing hours of at-home entertainment you can always count on a good TV. And when it comes to providing those good T V 's you can count on Hitachi to give you the best. The 26" solid state colour TV with negative matrix picture tube features Electro-APS to keep colour, tone, and density unaffected by channel or T V. camera switchover. Plus AFC adjust and forget VHF fine tuning, automatic degaussing system, instant-on picture and sound, lighted VHF and UHF channel indicators, earphone jack for private listening convenience and a record jack that lets you record programs directly from your TV set. It's all you need for years of indoor entertainment, housed in a handsome traditionally styled pecan finish cabinet with carpet castors. Hitachi. For relaxing entertainment and enjoyable viewing. Model No. 26C23.

Home Entertainment Centre, Downtown, (Sixth floor), Richmond, Lougheed, Surrey, Champlain, Victoria

Use your Baycard, your good-for-so-many-things card.

Downtown

DAILY STORE HOURS 9:30 A.M. TO 5:30 P.M., THURSDAY AND FRIDAY TO 9:30 P.M.
PHONE 385-1311. FREE CUSTOMER PARKING.

Hudson's Bay Company

Victoria Times
TUESDAY, NOV. 12, 1974 21
SECOND SECTION

FINANCING FALLS SHORT

Ferry Deal Off

By PAT DUFOUR

A group of Victoria, Seattle and Vancouver businessmen has failed in an attempt to buy the Canadian Pacific's Princess Marguerite and keep her on the Victoria-Seattle ferry run.

Capt. Ron Mullins of Seattle, who heads Sea-Vic Inc., the company formed to try and save the Marguerite, said today the decision to call off the project was made after discussions with Mayor Peter Pollen.

Pollen was one of the Victoria businessmen involved in the bid to buy the Marguerite.

Mullins said, "The company had no alternative since financing had not developed realistically."

Mullins said Canadian Pacific and its ship brokerage subsidiary, Maple Shipping, had given Sea-Vic "several weekly extensions."

Mullins added, "But even these were considerably inadequate to prepare a full prospectus and show that the operation would have been a viable investment."

Unofficially, Mullins said people in Seattle and Victoria "shouldn't have slept so long" in responding to the appeal to save the veteran ship.

Canadian Pacific ended the ferry service Sept. 24, stating the operation had lost $272,000 in the past three years.

General manager of Westours Inc. of Seattle, Mullins earlier had stated the Marguerite could be operated economically with some changes in staffing and restaurant facilities.

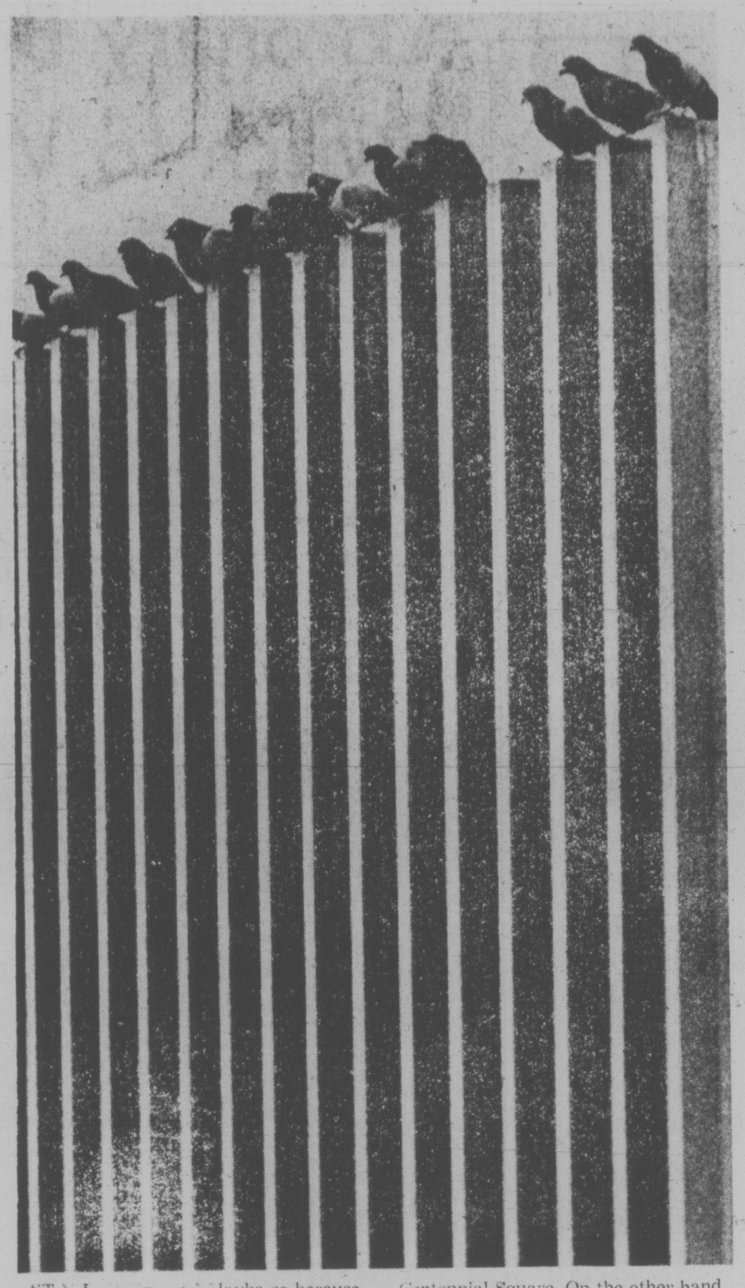

STILL ... Maybe so because the ... hanging around ... perch is ... overlooking Centennial Square. On the other hand, it may just be a gossip session between handouts from visitors to square. (John McKay photo.)

Trustees To Face MLAs

Trustees from many school districts will come to Victoria Wednesday to meet provincial MLAs, Greater Victoria school board chairman Peter Bunn said today.

The decision to meet provincial party caucuses was taken at a Sunday meeting of school board salary chairmen in Vancouver.

Not all the 68 school districts involved in this year's dispute over teachers' salary bargaining will be represented, Bunn said, but many will be.

Sunday's meeting of trustees was called to discuss a series of regional salary bargaining meetings scheduled to take place today at the Hotel Vancouver.

Bunn said many salary chairman from around the province have stayed on in Vancouver today to attend the bargaining meetings.

However, few teachers' associations are expected to show up in Vancouver today so little bargaining is expected to be accomplished.

The Greater Victoria Teachers' Association, Saanich Teachers' Association and Sooke Teachers' Association are not sending anyone to the meeting.

The teachers insist that local bargaining be conducted in local areas, not in Vancouver.

Trustees from the 68 districts earlier this year gave to a B.C. School Trustees' Association bargaining team their power to negotiate teachers' salaries.

This attempt to introduce province-wide bargaining has met solid resistance from the teachers.

In an attempt to break the deadlock, Education Minister Eileen Dailly last week introduced interim legislation to extend this year's negotiating deadline from Nov. 15 to Nov. 29.

jack scott

Making Room for Youth —There's Only One Way

The dentist I have now is 12 years of age. Well, he isn't, of course. But he's far and away the youngest dentist I have ever had and while I'm a notorious coward as a patient I've never had one who has given me such a comfortable, secure feeling.

This comes from a number of things, from new equipment and new techniques, from his competence and skill and from, I suppose, a natural ability. But a good deal of it, I expect, comes from those qualities of youthfulness that we respect: confidence, interest, dedication, perhaps even a kind of idealism. It is a truism of every function in life, I think, that there's nothing so efficient as a young professional.

One of the dilemmas of our society, as real today as it was when I could qualify, myself, for the boy wonder role, is the choice that has to be made so often between the wisdom and experience of the older man and the enthusiasm and the capacity for change of the younger.

I'd occasion earlier this week to consider a typical example of this dilemma and to think of the qualities that I find so admirable in my new dentist. It wasn't the reason why I was at lunch with the head of one of the city's oldest and largest firms, but it soon transpired that he was pre-occupied by a choice that may be the most difficult of any in the business world.

★ ★ ★

The retirement of his manager had confronted him with just two candidates, each with the classical qualities of youth and age. The older man has given long, loyal years to the firm. He is qualified in every way for the vacancy, absolutely reliable in his conservative, careful way, a man almost guaranteed to carry on without a mistake. Against all this is the younger man — 20 years his junior, in fact — who is an innovator, a man of genuine brilliance and promise. On the one hand, it could not be assumed that he would function without a mistake, but his concepts and daring might just be the thing that would sweep aside any future competition.

There is, as yet, no denouement to this story, but I came away convinced that the older man would get the job and this is the way it almost always is.

That it represents an incredible waste of drive and talent in every corporate body is obvious. Often, by the time a man has reached a position of control or influence, he has lost precisely those abilities of confidence, creativity or raw energy that are the essential ingredients for success. Almost anyone, in the course of a day, finds executives who are prone to tired blood or caution or the ennui that can bring an enterprise to its knees. The adventurous spirit of youth is too often seen by top management, itself wearied by the years, as a liability rather than an asset.

I am not one of those who believe that we live in a youth-oriented culture, except possibly that the young represent a larger consumer body than ever before. But the real control of society remains in the hands of an older generation and the success stories among the young are largely limited to individual pursuits. My young dentist friend, the capable young lawyers and doctors and architects and business types you meet, have made it on their own. Within the confines of the company pecking order they seldom succeed.

★ ★ ★

There'll be no answer to this dilemma, I suspect, until we're forced to adopt a compulsory retirement age that gives youth a chance.

The spectacle of an older man grimly hanging on, fooling himself that he is indispensable, to the age of 65 is surely one of the more nonsensical facets of our life style. A retirement age of 55, let us say, would make far more sense, not merely because it would free men to pursue wider and more rewarding interests, but because it would automatically release that idealism and progressiveness as forces in society as a whole.

It interested me that while I was in Uruguay I made the astonishing discovery that there is a mandatory retirement age for newspapermen at the age of 55. My first inclination was to wonder if this was a terrible waste of experience and accumulated expertise. I soon discovered that this legislation worked wonderfully well for the retired. They had turned to other kinds of writing — histories or novels, for example — or they'd moved on to advisory or teacher functions or, in at least half the cases, they were simply enjoying a life of freedom as a reward for their years of service.

The vitality, the zest and the high quality of the Uruguyan newspapers comes entirely from the fact that they reflect those qualities of an age when anything seems possible, a lesson we've yet to learn.

Advance Polls Set Up

Advance polls in area municipalities will be open this week for voters unable to cast ballots on municipal election day Saturday.

In Saanich the advance poll will be at the municipal hall on Thursday and Friday, from 8:30 a.m. to 4:30 p.m. each day.

Victoria will have advance polls Wednesday, Thursday and Friday in city hall, also from 8:30 to 4:30 p.m.

Oak Bay will conduct its advance poll at the municipal hall from 8:30 to 5 p.m. on Thursday and Friday and Esquimalt will also use its municipal hall the same days, from 8:30 to 4:30 p.m.

Advance polls on the Saanich Peninsula:

Central Saanich municipal hall, Thursday and Friday, 2 to 5 p.m.; North Saanich municipal hall, Thursday and Friday from 9 a.m. to 4 p.m. and Sidney municipal hall, from 9 a.m. to noon and 1 to 4 p.m. on Wednesday.

LOCAL SHIP MOVEMENTS

MINISTRY OF TRANSPORT

Rider undergoing refit in Victoria; Quadra, Camsell and Ready in port; Douglas in northern part of Gulf of Georgia, Racer in Johnstone Strait patrol area, Vancouver on Station Papa.

Bolt Caused Outage

A lightning strike directly on Arnott substation at Tsawwassen was the cause of electric power failure on southern Vancouver Island for up to three hours Saturday.

B.C. Hydro said there appeared to be no damage as a result of the bolt, which tripped circuit-breakers supplying power to the Delta area as well as to the submarine cable bringing electricity to the Island by way of Duncan terminal.

Power was out in Victoria for 10-20 minutes after the strike at 10:03 a.m. as crews checked equipment and gradually restored service to avoid overloading the system. Sidney was without power for about 90 minutes and some industrial users for two hours, 55 minutes.

A 22-year-old teacher from Parsons, B.C., died in a two-vehicle accident at Beacon and Pat Bay Highway when traffic signals went out during the power failure.

Coroner Gordon Gerrie said today an inquest into the death of the woman, Corry Ter Mors, would be held at 7:30 p.m. Wednesday at Sands Memorial Chapel, 1803 Quadra.

Commission Wednesday For Hospital Development

A new commission to take charge of long-delayed hospital development in the Capital district will be born Wednesday if the regional hospital board passes the necessary bylaw as expected.

Board chairman Art Young said today that if the bylaw passes, area hospitals will be immediately asked to name representatives for appointment to the new Hospital and Health Planning Commission.

But he anticipates it will still be the better part of a year before specific projects start because "nothing can be planned in isolation."

Royal Jubilee and Victoria General Hospitals will each have one representative on the commission. The Saanich Peninsula Hospital, Resthaven Hospital in Sidney and Lady Minto Hospital at Ganges will together have a representative, as will extended care hospitals collectively. Rehabilitation hospitals, namely Gorge Road and the Solarium, will also select a representative.

While the bylaw requires approval from Health Minister Dennis Cocke, this is seen as simply a formality because the provincial cabinet recently approved a change in the regional hospital board's charter giving it the necessary planning authority.

That authority, to direct what hospital services will go where, will be passed to the new 12-member commission. Besides the five members representing various hospital interests, the commission will have four regional hospital directors on it and three other members resident in the district.

Students exert artistic effort in basement classroom in Dunlop House

Art Students Squeezed Downstairs

By SUSAN RUTTAN
Times Staff

Living in garrets is traditional for young artists, but artists at Camosun College don't get even that — they get the basement.

Overcrowding is so acute at the college's Lansdowne campus that the new visual arts program which opened this fall had to settle for space next to the furnace room in the basement of Dunlop House.

And this was no fancy modern basement. It was grey concrete walls, low ceilings and no heat.

First assignment teacher Don Evans gave his painting class was to paint the room. Now it's more cheerful white concrete with multicolored water pipes.

The painting room appears to be a former garage, for there are old wooden double-doors at one end with plenty of gaps and chinks to let the wind whistle in.

The students have space-heaters to fight the chill, but the heaters will be no match for a bout of really cold weather.

What worries Evans most is the possibility that rain will flood the room.

The second basement room, the pottery room, is less objectionable. In fact, pottery teacher Martin Somers feels it has a kind of rustic charm and would be quite nice for about five students.

However, the visual arts class has 10 full-time plus seven or eight part-time students. And there's no room in the basement for a kiln, which is essential.

The two teachers say there is a real "we're-all-in-this together-chaps" spirit among the students, despite the cramped quarters and the stale air and the poor lighting.

However they, and Camosun administrators, are eager to find better facilities for the program.

The college has for months been negotiating to rent the former Jiminy Crickets kindergarten building at 3410 Shelbourne to house visual arts and some upgrading classes.

A number of stumbling blocks jumped up along the way, including the need for Saanich council to rezone the property for public educational use.

The rezoning is done, and the college is waiting this week for the provincial government to decide if it will approve rental of the building.

If the government says no, the visual arts program can settle down in the basement for the winter.

The course offers a certificate after one year and a diploma after two years which will help the student gain admission into an art school or a university fine arts program.

This term the students take painting, pottery, art history and a design course.

Next term printmaking and drawing will also be offered.

The teachers said most of the students are in their 20s and have been interested in art for years, but decided this fall was the time to really put some work into it.

Team to Code Mailing Lists

A special team has been hired by the B.C. and Yukon Postal District to code mailing lists of local companies, societies and individuals.

The 10-woman team will work on the project for a minimum of two months and this week is completing a two-week training course in postal coding.

The coders already have 40 lists to work on, from institutions like the University of Victoria and the Memorial Society of B.C.

Anyone who wants help in finding a postal code can call the coders at 388-3419 from 8 a.m. to 4 p.m. Monday through Friday.

The special unit is the second one set up in the postal district.

The first opened in Vancouver a year ago and now responds to 600 to 700 phone enquiries a day. It has coded mailing lists with more than two million Canadian addresses.

Even Christmas card lists will be coded, if they are mailed in by this week, said a post office spokesman.

Mailing address is Room 203, 1230 Government St., Victoria V8W 2Y8.

Firm Moves To Halt Mill Auction

Legal steps were in motion today to halt a liquidiation auction of the $2.2 million Slegg Forest Products Ltd. mill at Cowichan Bay, slated for Thursday morning.

H. S. Doman, president of Doman Industries Ltd., Duncan, said his company has made an offer to buy the entire mill and contents which Slegg put into production four years ago.

The auction has been advertised for several weeks and was set up to satisfy the company's outstanding obligiations.

Earlier this year the federal revenue department, taxation division, filed a chattel mortgage on the company's assets for $170,000 in arrears of income tax and interest.

GIRL, 4, HIT

A four-year-old girl is in fair condition in Royal Jubilee Hospital today after she and three other people were hit by a car as they crossed the intersection at Oak Bay Avenue and Hampshire at 4:58 p.m. Monday.

Oak Bay police said Susan Pfister received a broken right leg, cuts, concussion and possible internal injuries after being struck by the car driven by Mark William Allan, 16, of 2540 Windsor.

The child's mother, Arlene, sister, Karen, 7, of North Vancouver, and a friend, Norma Hutchings, 16, of 1537 Hampshire received minor injuries.

Casual evening separates
a fashion plus
for the holiday season

Great for at home or an evening out.

- Shirt style Jacket **$36.00**
- Long A line Skirt **$22.00**

Both in black polyester double knit. Sizes 10 to 18.

- Metal Stretch Belt. In gold or silver color. **$8.00**
- Three strand necklace in gold or silver color. **$6.00**
- See our selection of shirts and dressy blouses priced from **$15.00** to **$25.00**

D'Allaird's

Phone 383-5313 719 Yates Street

Coronary Brought Switch to Writing

TORONTO (CP) — Two hours after being pronounced a healthy man, John Hearn suffered a heart attack.

Following three weeks in hospital and a long period of convalescence at home, he returned to his job as vice-president in charge of marketing at Kert Industrial Chemicals Inc., Weston.

He was 49, sales were good and business was booming.

But at a routine board meeting in June, 1970, Hearn felt his blood pressure rising.

"I was working under pressure again," he said. "If I continued to do that I would kill myself and it would be absurd to die in the cause of selling detergents."

So he resigned. His severance pay was enough to live on for a year but what, he wondered, was he to do with his life after that.

Five years earlier he had written a play about marriage which had been produced at his church. On impulse, he sent it to the CBC. It was broadcast.

He wrote poetry for his own amusement.

"In a state of deep depression, I could write my way out of it, whereas some people get drunk.

"Three hours on the typewriter and I would feel exhilarated, clean. There were times when I wrote myself sane."

Writing as a challenge rather than therapy was responsible for Hearn embarking on a three-act play in 1967 — A Festival of Carol's, which he described as "one of the biggest flops in Canadian theatrical history."

He has since sold six one-act plays to the CBC and has written several books, including Sex and the Stars, which has sold over 200,000 copies so far, and Poor John's Almanac, "a collection of witty, provocative and philosophical writings."

Ahead lies a satirical novel, Peter Petrov, a 20th century version of Candide, in which "an innocent young man is pushed around by the events of his time."

Working as a writer has done wonders for his health as evidenced by every electrocardiographic check.

"I live a marvellous life," said Hearn. "No longer do I need to do anything I have no wish to do.

"How many people can say that?"

The Toy Shop
1834 OAK BAY
598-3832
12:00 to 5:00
10 to 5 SATURDAYS
CLOSED MONDAYS

dear abby

Hurrah for Proud, Prominent Proboscis

DEAR ABBY: I have been saddened and amused by the number of letters in your column from people who were upset by the size of their noses. The mother who couldn't love her baby because of its big schnozz hit me hard.

To me, a prominent nose is beautiful. Look at Cleopatra. A little button-nose may be "cute" but give me the beauty and character of a nose that is proud and prominent!

We are all entitled to our own standards of beauty. Why should we let Madison Avenue stereotypes lead us around by the nose? Knows Noses.

DEAR KNOWS: We shouldn't. Which inspires the following limerick:

There once was a beauty named Rose,
A Puritan life-style she chose.
Lechers galore she would show to the door,
Would you say she was saved by her NO's?
(Edgar Allen Po-Po)

DEAR ABBY: I would like to say something about that young mother who was depressed because she thought her infant daughter was too homely to take out in public.

I'm glad you sent that mother to a psychiatrist because she is desperately in need of treatment. If she doesn't take your advice and go, I'm afraid her daughter will be the one to end up on a psychiartist's couch, getting treated for her inferiority complex.

That is what happened to me. When I was a little girl, my mother drummed into me that I was homely. I grew up believing it. I let myself get fat and sloppy. I never cared how I looked because I thought that I was so hopelessly ugly, nobody would care for me. I also became very promiscuous. That was the only way I could get a boy to pay any attention to me. My self-esteem was about as low as it could get.

At age 17, I had had three abortions, so my mother sent me to a psychiartist. Meanwhile, she sobbed, "I'll never understand that child. I gave her everything."

My psychiatrist explained that small children believe everything their parents tell them and that my problems began when my mother convinced me that I was homely. Not Homely.

DEAR ABBY: That disturbed young mother who couldn't "love" her baby because it had such a homely nose prompts me to write this.

I recently visited a young (and very handsome) couple who have a nine-month-old baby. No one warned me, so I wasn't prepared for what I saw when they brought her out.

She was positively the homeliest baby I had ever seen. Unusually homely!

I was at a loss for what to say, so I just said, "Hi, darling baby!" She smiled, her eyes twinkled and her homely little face lit up as she held out her arms to welcome me as a new friend.

Within minutes I knew the secret of that baby's charm. Her parents treated her as though she were an exquisitely beautiful and beloved treasure by letting her know what a loved baby she was. Consequently, she is exactly what they hold her to be — a beautiful treasure.

Within minutes one forgets that she is not a very pretty baby, because it doesn't really matter. Her personality is sunny, lovable and responsive.

Parents of "homely" babies can learn a lot from this couple. I did. A Friend.

DEAR FRIEND: And I'll wager so did many others.

Alvarez-Welch Medical Report

By DR. WALTER ALVAREZ

For ages, the technique of performing an abortion has been to give an anesthetic and then to scrape out the inside of the womb with a sort of tiny silver spoon with a long handle.

Today there is a new technic which would appear to be very easy on the woman. In this procedure, what is done is to wash out the womb with some warm water.

If the woman goes to a physician and has this work done as soon as she misses a period, what will be washed out will be a tiny bit of tissue that will not at all be like a human being, and that can greatly lessen any feeling that she might otherwise have that she had destroyed a child and thereby committed a sin.

ABOUT DIABETES

I have on my desk a booklet put out by the American Diabetes Association, Inc. (18 East 48th St., N.Y. 10017), and especially designed to teach a young diabetic a good deal about his disease and how he can take care of himself.

The book, "Learning About Diabetes, A Programmed Course of Instruction," is different from other books. It is divided into very short units, (or "frames") and after the person has read the information in a frame, he will find a question about the material he has just studied, and a picture illustrating it.

There is a mass of information just the type of information that every diabetic youngster or parent of a young diabetic much needs. It is a magnificent piece of work. The book costs $2.

BRITTLE NAILS

Many elderly people have asked me what to do for brittle fingernails, and I have to tell them I don't know; I have them myself and I have to constantly clip or file them, so that they do not catch on things.

A number of kind-hearted people have written suggesting various treatments which they say helped them, and I will mention a few here.

Some correspondents remind me that there are some preparations on the market which are supposed to strengthen the nails. A woman from Little Rock writes that the application of white tincture of iodine once a day keeps her nails soft.

Another woman buffs her nails 10 times a day, and another says she rubs Vaseline into her nails each night. A man in Minneapolis rubs anhydrous lanoline into his nails, and a woman in California takes daily a five-grain pill of calcium lactate together with some fresh buttermilk.

One woman writes to say that she has taken gelatin for a year and a half and it hasn't helped with her nails.

Dr. Arthur J. Samuels of Beverly Hills suggests that sometimes taking iron will help. As I said, unfortunately I have not found any good solution to the problem.

DIABETES INSIPIDUS

A reader writes me asking about diabetes insipidus, and complains that much attention is given to diabetes mellitus while little is said about the other type of diabetes.

Diabetes insipidus is a rare, usually hereditary, disease in which the patient passes many quarts of urine daily, and hence has a tremendous thirst and has to drink a great amount of water to make up for the lost fluid. One person in 60,000 has this condition. It can appear at any age, but it is most likely to come on during childhood or early adult life.

It is thought to be due to disease of the pituitary gland, (the little gland at the base of the brain). Occasionally it comes with a brain tumor or with some other brain injury. What happens is that the hormone regulating the excretion of water by the kidneys, which is normally produced in the back part of the pituitary gland, does not do its job properly.

If the disease is caused by a pituitary tumor, the tumor will have to be removed in order to produce a cure. In other cases, the patient can take a drug called Pitressin, either by injection, or inhaled for a few minutes several times a day. This can control the disease rather well. If the patient stops taking the drug, however, the symptoms will come back.

The other type of diabetes, called diabetes mellitus ("mel" means honey), is unrelated to diabetes insipidus, and results from the inability of the patient's body to produce the necessary insulin to handle starches and sugars.

Unborn Child Learns Says Pediatrician

LONDON (AP) — An unborn child can learn, feel pain, acquire likes and dislikes and even become bored in the womb, a pediatrician says.

"The womb is neither the dark nor silent place which most of us imagine," Prof. William Liley of Auckland University, New Zealand, said in a lecture.

"The process of learning to suck, to drink, to use its lungs and limbs begins in the womb, in one environment, in preparation for its emergence into another environment when born.

"The unborn child is responsive to pain and touch and cold and sound and light. . . . He gets hiccups and sucks his thumb."

Sir William said the conclusions are based on experiments conducted with unborn children at Auckland University.

YOUR HOROSCOPE

Forecast for Wed., Nov. 12

By SYDNEY OMARR

ARIES. (March 21 - April 19): You get answers to questions which previously were obscured or concealed. Direct action is result of tearing away frills. Money, partnership and security could be involved. You will be dealing with Leo, Aquarius persons.

TAURUS (April 20 - May 20): It may be difficult to adhere to rules, regulations. Impulse attempts now to dictate to logic. You want to jump over details, essentials. Key is to be sure you have legal green light. And steer clear of emotional conflagration with partner, mate.

GEMINI (May 21 - June 20): Friends could perform services of value. Know it and toss aside false pride. Be versatile — accept social invitation. A contact with "lively person" could lead to interesting, profitable situation. Aries, Libra may be involved.

CANCER (June 21 - July 22): You may find yourself rushing into situation involving member of opposite sex. Key is to find constructive outlet for creative energies. You feel alive, eager and ready to make sweeping changes. Aquarius, Leo and Scorpio are featured.

LEO (July 23 - Aug. 22): Emotional storm could rage around home front. You may feel that grass is greener elsewhere. This is not necessarily so — and, besides, you would miss the excitement! Gemini, Vigo persons are in picture. You shake loose from restrictions and adjustment is order of the day.

VIRGO (Aug. 23 - Sept. 22): You may be on receiving end of "sharp words" from restless relative. Key is to make intelligent concessions. Strive for greater harmony at home. And don't argue while driving your vehicle! Taurus, Libra persons are in picture.

LIBRA (Sept. 23 - Oct. 22): Be selective — don't sell yourself short. Emphasis is on buying, selling, comparison shopping. See situations, persons as they exist, not through rose-tinted glasses. You get action in money section of chart. Pisces, Virgo could be involved.

SCORPIO (Oct. 23 - Nov. 21): You get service, accolade. One who formerly was pugnacious turns into purring pussy cat. Your cycle is high — take initiative. Have faith in your own judgment, intuition. Capricorn, Cancer persons figure prominently.

SAGITTARIUS (Nov. 22 - Dec. 21): Relationship intensifies. Be discreet. You learn secret. Keep it to yourself. You are, in some ways, being tested. Know it and respond accordingly. Get behind the scenes. Make known your views — then let others know you can be reasonable, cooperative.

CAPRICORN (Dec. 22 - Jan. 19): Friends show their aggressive side. Persons who seemed meek and petite could take on gigantic proportions — and yell loud, too. You adopt a new attitude. You get started in a project which will pay money as well as compliments.

AQUARIUS (Jan. 20 - Feb. 18): Accent is on how far you want to go to achieve goal. You find that one who is close to you does not intend to "let go." You either co-operate or start anew. The choice is simple and it is your own. It probably would be desirable to wait — don't force issues at this time.

PISCES (Feb. 19 - March 20): Forces tend to be scattered — you may be trying to reach too fast, too soon. An aggressive individual says words which are not sugar-coated. After initial shock, you may realize that this individual does have your best interests at heart. Listen!

IF TODAY IS YOUR BIRTHDAY you are direct, dynamic, jealous, somewhat possessive and very much in need of affection. You were on your own early and August was most important this year.

Evenings Are . . . the Bay

Feminine separates made for going out or entertaining in. Soft blouses that cling alluringly. And sheerly woven skirts that fall softly from easy gathers. Bursting with show stopping colors applied in gaily rippling waves that go around and round. All to give you the perfect ensemble that is bound to make your evening a hit. Both by Irving Nadler. Blouse in 100% polyester, white, black, or pink. Sizes 10-16. $24.
Skirt in 100% woven acrylic. Sizes 8-16. $40.

Sportswear, Downtown (third floor), Richmond, Lougheed, Surrey, Champlain, Victoria

Hudson's Bay Company

SHOP TUESDAY AND WEDNESDAY
"For Extra Value"
Lean, grain-fed, Alberta
PORK SPARERIBS lb. 1.69
PORK CHOPS Frozen, lb. 1.69
Special Effective Nov. 12, 13
We Reserve the Right to Limit Quantities
FREEZER ORDER LINE 598-2211
GRAHAM MEATS
The Brand of Quality
FELTHAM AND SHELBOURNE
2044 OAK BAY AVE • DUNCAN PLAZA

Enchanting Gifts . . .
for family, friends, and home

WILSON'S

CERAMICS
handmade in the
FRASER VALLEY

Exquisite ceramics by Kurt Sutton, exclusive to Wilson's in Victoria . . . enchanting owls, florals, and mushrooms superbly crafted and finished. Certain to please the gift recipient or collector.

STORE HOURS:
9 a.m. to 5:30 p.m.

W&J WILSON
LIMITED
1221 Government St. (Opp. the Post Office) 383-7177
Convenient Parking in City Parking Facilities

THERE'S MORE FOR YOU DOWNTOWN
CHARGEX

Step out in Style
IN GOLD CROSS SHOES
Comfort for the lady of fashion
Shoes with Comfort Always at
King's
1453 DOUGLAS ST.

Germans Look for Spouses Through TV Camera's Eye

BONN (Reuter) — Germans looking for a wife or husband can select a likely mate from the television screen in the privacy of their own homes.

German television runs a 50-minute marriage market program once a month. Even before the series began in October, as a result of advance press publicity, hundreds of men and women seeking partners applied to appear before the cameras.

The series, called Marriage not Excluded, has as its theme song on early Beatles number, Love Me, Do.

The first three candidates for the altar were two 28-year-old women, one a commercial artist and one a school teacher, and a 30-year-old male glass engraver.

In informal conversation with a television reporter around a table, they chatted about their private lives, jobs and hobbies and described the sort of person they would like to marry.

Viewers were shown pictures of the candidates' homes and their surroundings to form an impression of their backgrounds.

The "lonely hearts" were introduced by their first names. Their identities and addresses were not made public.

Applicants wishing to make contact with them were told to write care of the television studios in Cologne and the letters would be passed on unopened.

The program, described by a Cologne newspaper as "the craziest idea of the year," was originated by stage and television author Tankred Dorst and director Guenter Rohrbach.

Television in West Germany is run by public corporations under the supervision of the state. For the last four years one television channel has run a mock divorce court as a dramatized form of marriage guidance.

But this is the first time the medium has set itself up as an active broker to establish relations between individual viewers. Producer Rolf Spinrads said, "We had to overcome a good many taboos."

One of the show's attractions for the financially hard-up television stations is that it promised to be a highly popular program that would cost next to nothing.

The first appeal for volunteers, placed in newspaper personal columns, brought no response. Then the studio sent two women out to make a direct approach to likely looking candidates in department stores, at universities or simply on the street. In a short time they had over 100, from whom a dozen were ultimately selected.

The only incentive offered is the chance of finding a marriage partner. Apart from out-of-pocket expenses and possible compensation for loss of earnings, the candidates receive no money.

"We will not know whether it works until we get the first picture postcard from a honeymoon couple," Spinrads said.

The television marriage market is to be followed by a similar type of program where the screen will be used to try to find foster-parents for orphaned or homeless children.

The television producers term their marriage program a "talk show with a purpose."

Even before its first broadcast, a love-letter arrived for one of the two unnamed and unseen brides.

family

Free for the Asking

By HARRIET HART

The day a teen-ager receives his or her first driver's licence certainly calls for a celebration. But getting his licence is only a beginning. What counts is keeping his driving record accident free.

The 12-page booklet "How To Be A Better Teen-age Driver" ("Pour que l'adolescent soit meilleur conducteur") says that the passengers will worry less if they know their driver has been instructed by an expert.

The booklet also points out that it is perfectly all right for a driver to ask his passengers to lock their doors and to use their seat belts.

It also stresses that courtesy and good sense are prime requisites for anyone who wants to become a better than average driver. Anybody who drives when he is tired or excessively worried, should not be at the wheel. Some of the worst accidents happen when a driver is preoccupied with personal worries or when he is overtired.

Boredom on seemingly endless autoroutes can also be dangerous. To avoid it, pull off the road whenever you feel the need for relaxation.

Contact: Department WEN, Health and Welfare Division, Metropolitan Life Insurance Company, 180 Wellington Street, Ottawa. Ontario K1P 5A3. Please allow at least 2-3 weeks for delivery.

Students Confront Death

ENID, Okla. (UPI) — A field trip to a mortuary is hardly a normal activity for a college class, but then little about the "sociology of death and dying" course at Phillips University fits the academic stereotypes.

Brian Hinson, co-owner of the Henninger-Allen Funeral Home, hosted Prof. Lloyd Taylor's 26 students during a three-hour session that involved a tour of the facilities, a brief presentation by Hinson and a question and answer session.

The tour included the chapel, state rooms, family and waiting rooms, preparation room and casket display rooms.

"The purpose of the course is to deal with this very common human problem and see it in a sociological and anthropological perspective," Taylor said. "It is an area most Americans are shielded from."

Hinson said, "most college students have had no contact with death whatsoever. Many have a misunderstanding of what death is and what funeral homes do.

"People tend to feel it's an unpalatable job that needs to be done, and they don't realize a lot of good living value can come out ot it."

Taylor said he felt the first-hand experience of visiting the mortuary would give his course an added dimension.

"Questions are triggered by seeing things at the funeral home that would never arise in a person's mind otherwise," he said. "It can open new areas of thinking for the individual."

The students' responses have been favorable.

"It's interesting to see it from a professional perspective," said Carolyn Blake.

"If for instance someone in my family was critically ill or dying in the hospital, I think I'd be able to handle it a lot better now that I've had a lot of the feelings that person is experiencing explained to me."

In evaluating the course, Taylor mentioned a student who was confronted with two deaths in his immediate family soon after he took the course.

"This person," the professor said, "proved to be the steadying influence in the family."

Few Report Food Ills

OTTAWA (CP) — Less than one per cent of the food-caused illness in Canada are reported to government officials, tentative results of a health department study show.

The study, prepared by the department's health protection branch, reported 3,300 confirmed cases of illness caused by contaminated food in 1973. The department estimates there are 400,000 cases of food-caused poisoning every year.

Of the cases reported, 31 per cent involved meat and 11.3 per cent poultry products. Fruits and vegetables accounted for 11.5 per cent of the cases.

Crafts Sale Scheduled At UVic

Hand-crafted items of all kinds will be on sale Nov. 22 and 23 at the University of Victoria annual Christmas craft fair, now in its third year.

Twenty-five craftsmen from all over Vancouver Island will be showing their wares.

Well-known potters who will also attend to display their work include Jeanne Sheppard, just back from Expo '74 where she represented the British Isles.

Gerry Wilkin, Robin Rightson and Linda Mackie are three innovative potters who will also have stalls at the fair.

Loom artists Patricia Gislayson and Lily Bohlin will show their weaving.

Leatherwork and sterling jewellery will be on sale for Christmas shoppers, as will glassware, hanging planters, candles and vases.

Friday's fair will be open from 10 a.m. till 8 p.m. and Saturday's from 10 a.m. till 6:30 p.m.

JELLY SIDE DOWN
nancy stahl

The Unpredictable Cat

I was recently reading a small pamphlet written by Virginia Gillas, "Your Cat," a publication evidently intended for those who own, or are owned by, cats.

Don't get me wrong, Virginia. I like cats. I have even known cats for whom I would attempt your recipe for Cats' Celery Soup. I must, however, take exception to a few of your observations:

"Your cat should have his own sleeping quarters." The unfortunate fact is that cats are notorious for arrogantly disdaining any attempt to prescribe sleeping quarters, insisting instead upon sleeping either on top of a four-slice toaster or across someone's face.

"A cat's normal temperature is 101.5. Grease bulb end of end of thermometer and insert into rectum for a full minute." Personally, I would rather be hung by my heels over a live volcano than even feel a cat's nose.

"All persons who have contact with cats should make it a policy to see that their Tetanus boosters are on a current basis." Especially if they intend to use rectal thermometers.

"Unattended and allowed to roam at large, a cat faces the hazards of being shot at, getting run over by cars, poisoned . . ." It would appear that the whole world is dedicated to destroying cats. Do they perhaps know something that you don't?

"When cats are kept indoors, no one can complain about them." When a cat persists in scrambling to the top of a pair of $16.98-a-yard white silk drapes and executing kamikaze-like leaps onto his owner's head, his owner has no alternatives but to complain, especially since shooting, running over him with a car, and posoning are strictly outdoor activities.

Copyright, 1974, Universal Press Syndicate

HAVE YOU EVER ACTUALLY SEEN A SECOND?

The Seiko Quartz give you accuracy you can see because the second hand moves in precise one-second intervals. Conventional watches with sweep second hands simply can't show the movement of time as accurately. Quartz watches are at least four times more accurate than any other type of wristwatch. The Seiko Quartz is accurate not just within seconds per day or per week, but within seconds per month. Shown: Seiko Quartz No. CM002M—$260 Other Seiko Quartz models are priced from $160.

THE SEIKO QUARTZ
Someday all watches will be made this way.

A small deposit will hold your purchase until Christmas!

TERMS CHARGEX MASTER-CHARGE

STORE HOURS: 9 - 5:30 Mon. to Sat

ROSE'S LTD.

1317 DOUGLAS ST. JEWELERS

Montague BRIDGMAN Ltd.
China Crystal Gifts
811 Government St 383-0821

In Our 72nd Year

Saba Bros Limited

1130 Douglas St.
Phone 384-0561

Party Pants Ensemble by Lori-Ann

Enter dramatically in this three-piece scene stealer! Now and through the holidays, this Party Pants Ensemble will hardly ever stay home. Very adaptable. Wear the top with or without the belt . . . or sash it with the ostrich tipped scarf! In sleek, wrinkle free black polyester knit. Sizes 12 to 18.

55.00

Dresses, Downtown 2nd Floor

CHARGEX New accounts opened in minutes CHARGE IT! master charge

In our 72nd Year

Saba Bros Limited

1130 Douglas St.
Phone 384-0561

The Versatile Jumper Dress newly Interpreted by Aljean in Pure Wool Authentic Tartans

A go-anywhere dress — unadorned for dining . . . with a smart blouse for office or visiting . . . with turtleneck for your casual mood!
Fully lined with meticulous detailing like self covered buttons flashed with brass. In Reflections of the Sea, The Setting Sun, Dress Buckleigh, Canadian Autumn. (Other tartans by special order.) Sizes 8-16.

$56.00

CHARGEX CHARGE IT! New accounts opened in minutes. master charge

Victoria Fabric Shop LTD.
1218 BROAD PHONE 382-8541

Cosy Wraps for Cold Nights

PRINTED 56" WIDE
HEAVENLY "NIGHT" 2.98 yd.

FLANNELETTE
Plain, 36" width 1.39 yd.
Prints, 36" width 1.79 yd.
45" width 2.79 yd.

VOCAMA
54" width, plain 3.98 yd.

BRUSHED NYLON PRINTS
45" width 3.98 to 5.98 yd.

QUILTED NYLON, SURRAHS, and NEAR SILKS
4.98 yd. 5.49 yd. 5.98 yd.

fun & games

*Fun and games are our business. Our only business. *Baubles for babies. *Toys for toddlers. Fads for teen-agers—games and hobbies for the whole family. We import the highest quality play and educational toys from all over Europe. *Some you won't find elsewhere. Discriminating buyers have been coming to our stores for over fifteen years. *(We were well established in Kerrisdale and West Vancouver before we opened the Victoria shop.) *They like the top quality of our merchandise and the friendly helpfulness of our salespeople. *Drop in and see our stock of beautiful imported toys, games and hobbycrafts. *You'll really have fun and games!

WINDMILL TOYS & HOBBIES

Bank of Commerce Mall, View and Douglas Street, Victoria, B.C.

12 Vying for Victoria School Board

Twelve candidates are running for six seats on Greater Victoria school board this year.

Running for five two-year seats on the board are:

JANET BAIRD of 655 Island Rd., mother of five.

Mrs. Baird, who holds an education degree, says: "In spite of escalating educational costs, there has been an alarming decline in the standards of B.C. students leaving high school."

She wants more emphasis on reading, mathematics and self-expression, and early treatment of children with learning problems.

"Gifted children should be given more of a challenge so they do not become bored," she says.

JACK BRADBURY, 45, of 1280 Walnut, technician with the federal environment department.

Bradbury wants to ensure the school system serves the best interests of the community whether it be alternative education, curriculum or discipline.

He wants to promote health and lifeskills programs, and to explore ways of improving use of school buildings and ensurin gtax dollars are spent wisely.

Bradbury is an executive member of the Fernwood Community Association and is active in organizations connected with George Jay elementary school, Central junior high school and Victoria high school.

SUSAN BRICE, 31, of 880 Island Rd., mother of two.

A former Macaulay elementary school teacher, Mrs. Brice says trustees must be freed from tasks which now prevent them from making contacts with pupils, parents and teachers.

She thinks trustees and teachers must stay flexible and talk together as individuals rather than as representatives of opposing sides.

Mrs. Brice says the apparent slowdown on school construction by the provincial education department will necessitate innovative use of present school facilities.

MICHAEL J. BROWN, 40, of 1928 Barrett Drive, teacher at Belmont-Fisher secondary school.

Brown is concerned about the cost of education and would like a review of administrative costs in the district.

He feels better communication between the school board and its employees is needed, and negotiations on conditions of employment of board employees are necessary.

Brown says the "administrative or school board bungling" which caused inconvenient misallocation of classroom space this fall could have been avoided with better communication and co-operation.

DR. MARK FISHER, 34, of 2710 Hibbens Close, family doctor.

Fisher stands for more alternative schools, more individual school autonomy, more comprehensive family life programs, bus passes for all school children, better co-ordination and communication for children with learning disabilities, and more efficient use of all educational facilities.

He is on the advisory board for the Alcohol and Drug Commission detoxification and rehabilitation program and is medical consultant for Harbor Light Centre for Alcoholism.

Fisher has four children attending Sundance elementary school.

LAVINIA GREENWOOD, 687 Mount Joy Ave., housewife.

Mrs. Greenwood, first elected to the board in a 1972 by-election and re-elected the same year, wants to improve communication and understanding among all district staff "to seek ways of removing situations . . . which lead to resentment and mistrust."

Parents' right to choose the kind of education they want for their children is a right still denied in B.C., she says, although public pressure for choice is increasing.

The board should confirm its belief in parents' right to choose by consolidating alternative schools now existing and planned, and finding permanent locations for them, says Mrs. Greenwood.

She says students should have a broader curriculum to choose from, with extension of offerings in physical education, French, music and the arts.

William Ross, 2809 Craigowen, director of studies at Brentwood College School.

Seeking his second term as trustee, Ross promises to work for complete removal of education costs from the property owner.

He wants more local board control over capital expenditures, to "prevent the tragic waste of money connected with the Spectrum school experience from occurring in the future."

Ross says that within the bounds established by responsible budgeting the board should continue to provide schools with a variety of philosophies.

Roy Temple, 1007 Joan Crescent, retired principal.

Temple says he feels he is uniquely equipped to serve as trustee because of his 40 years' experience in education, 27 of them as teacher and principal at Esquimalt senior secondary school.

He supports more alternative schools, outdoor and environmental education, career education and work experience for students, and individual philosophies for each school.

"I very strongly support the board's attempts to interest parents in their schools and to have parents' wishes influence school decisions," he says.

Temple says he is concerned to see that funds for education are properly spent.

Running for the year left in the term of trustee Harry Graham, who died in August, are:

JOYCE HEYNSBROEK, 45, of 1448 Vining, registered nurse and mother of five.

Mrs. Heynsbroek, who also holds a teacher's aide certificate, wants to promote better co-operation between the department of education, teachers' associations and the school board.

She wants more in-service training for teachers, especially in classroom management to deal with growing concerns about discipline.

Teachers should be given incentives to upgrade their education, she says, and their tenure should be reviewed every five years.

MARGOT NEY, 4658 Cordova Bay Rd., mother.

Mrs. Ney has a degree in special education and has taught in Vancouver and Victoria elementary schools.

She is co-author, with her husband, of the book How to Raise a Family for Fun and Profit, and works part-time as managing editor of a small local publishing company.

Mrs. Ney is particularly concerned with curriculum discipline, student responsibility and parent involvement in schools, and says she feels her background provides her with understanding and appreciation of the viewpoint of parents, teachers and students.

BEBE PEACH, 31 Kingham Place, mother.

Mrs. Peach is a director of the View Royal Community Association, secretary of the View Royal Recreation Commission and a member of the Spectrum School community advisory committee.

She promises to work for more community use of schools and more co-operation between municipalities and schools regarding use of community facilities.

Better counselling programs and better communication between schools and social agencies are needed, she says, and more resources are needed in elementary schools.

She favors more local autonomy for school districts.

PHILIP E. PERRY, 31, of 1151 Palmer Rd., director of a counselling and teaching program for young offenders.

Perry favors local teacher bargaining rights and thinks teachers should be given the opportunity to "police their own ranks."

He advocates smaller class sizes, co-ordination of alternatives to the regular school, use of community skills in educating children, and two-way communication between the school and the parent.

Perry supports community use of school facilities and early identification and treatment of learning difficulties.

Jobless Mount As Car Sales Sour

DETROIT (AP) — A souring economy and slumping new car sales sent another 15,625 United States workers to the unemployment lines this week to the growing jobless ranks.

On Monday, 5,200 General Motors assemblers began indefinite layoffs, Ford Motor Co. laid off 1,625 workers indefinitely and Chrysler Corp. laid off 8,800 Hamtramck, Mich., workers for the week.

With new car sales off to their worst start in a decade, the auto companies have 53,000 workers on indefinite layoff and another 12,000 scheduled for long-term layoffs within the next three weeks.

In addition, 15,600 workers are on one- or two-week layoffs as a result of plant closings brought on by poor demand for new cars.

The layoffs and stagnation in the new car market, have prompted some industry spokesmen to say the industry is in the midst of its worst recession since 1958.

However, the chairman of American Motors said Monday that the firm plans to increase its Kenosha, Wis., work force by 1,000 employees in January. Roy Chapin said the additions would raise employment there to 14,000, up from 8,000 three years ago.

AMC has been hurt less by the industry sales slump than the other automakers.

Housing Inadequate —Minister

CACHE CREEK (CP) — Federal Indian Affairs Minister Jud Buchanan toured the Bonaparte Indian Reserve north of here Saturday and later said housing there is inadequate.

The minister said changes are needed but declined to say what, if anything, his department would do.

A highway through the reserve was blocked by armed Indians earlier this year. The Indians, protesting housing conditions on the reserve, charged motorists a $5 toll to pass through the reserve.

An armed occupation of the reserve ended only after Indians were assured no charges would be laid against those who wielded arms during the confrontation.

Chief Ken Basil, who led the blockade at the interior reserve, said the minister's Saturday visit was useless.

Chief Basil said Buchanan was merely playing politics and had spent so little time on the reserve there was no way he would assess the problems there.

Following the tour, the ministerial party left for the Lytton area south of here.

New hardener solves nail splitting problem

Now split, broken nails can grow strong, long and beautiful. Get the new fingernail hardener – Stronger 'n Longer®. It does more than just harden soft nails. Its special coating smooths and protects. Then, without splits and breaks, your nails grow strong, long and beautifully feminine. Get Stronger 'n Longer now. At all drug counters.

SATISFACTION GUARANTEED or money back from Mentholatum, Fort Erie, Ont.

stronger 'n longer®

SPECIAL

DRAPES, CHESTERFIELD AND CHAIR COVERS, BEDSPREADS

20% Off

RENFREW FAIRFIELD CLEANERS

1012 YATES ST.

382-3928

384-4641

FREE PICK UP AND DELIVERY

NUTRITION AND WEIGHT CONTROL PROGRAM

- Nutrition
- Physical Fitness
- Stress Control
- Heart Disease Prevention
- Physicians, Health Educators, Trained Personnel
- Also vegetarian nutrition

Stay Slim

Eat Well

NOVEMBER 17-21

7:30 p.m.

BE SLIM FOR CHRISTMAS

HEALTH EDUCATION CENTRE

3019 SHAKESPEARE 384-9911

FRAMECRAFT INDUSTRIES

3460 Tillicum

Burnside Shopping Centre

Phone 388-5311

- Makers of fine picture frames.
- Needle work specialists.
- Artist supplies.
- Oils • Watercolors

Victor Peppar owner/operator, formerly needlepoint specialist with Little Gallery

Robert L. Peden for ESQUIMALT ALDERMAN

"ORDERLY NEIGHBOURHOOD PLANNING"

- I will initiate a programme where the people of Esquimalt can become involved in discussions for ideas towards the planning of their neighbourhoods.

NOW YOU DO HAVE A CHOICE—ON NOV. 16th VOTE

PEDEN, Robert L. X

Inserted by the Peden for Alderman Committee

Firestone STORES

In this uncertain world... it's nice to know we guarantee everything

There's a lot of confidence written into our guarantees. We guarantee alignment for 40,000 miles! Brake service for up to 40,000 miles. The Lifetime Supreme battery is good for as long as you keep your car. Every Firestone passenger tire has a rock-solid, no-gimmick guarantee . . . and our radials have 40,000 guaranteed miles. See the guarantees for all the good news. And get a copy of our folder that explains our Customer Satisfaction Guarantee that covers everything else at Firestone Stores.

we guarantee TRACTION at ½ the price of new tires

Save a potful of money . . . and still get so much traction that you are **guaranteed** to go. That's right! If this hard-working traction tire lets you down in ice and snow, we'll pay the tow. What's more, this retread has the same no-gimmick guarantee as brand new Firestone tires. Get yours soon, while supplies last!

FREE INSTALLATION

JOFA HOCKEY STICKS

Features a ½" curved laminated blade. Double fiberglassed for extra strength $4.39

Windshield Washer Anti-Freeze one gallon ONLY $1.89

We make it easy at Firestone STORES

USE OUR Firestone CREDIT PLAN OR . . .

2882 DOUGLAS ST. 385-1404

Garbally Road at Burnside

Also Nanaimo and Courtenay

WAREHOUSE FOOD STORES

3475 QUADRA ST.

BURNSIDE PLAZA

47 SONGHEES RD.

877 GOLDSTREAM, Langford

CHARGEX

AVAILABLE AT ALL 4 STORES

OPEN EVERY NIGHT 'TIL 9

SAT. 'TIL 6

LANGFORD AND BURNSIDE PLAZA STORES ONLY OPEN SUN. and MON. 10 A.M. - 6 P.M.

Prices Effective Sun., Mon., Tues.

We Reserve the Right to Limit Quantities.

FLOUR ROBIN HOOD 20-LB. BAG **2.19**

With $8.00 order or over.

PORK CHOPS Lean, Grain-fed LB. **97¢**

GROUND BEEF Grade A, LB. **87¢**

FRYING CHICKEN Cut up, tray pack. LB. **67¢**

Bananas No. 1 Chiquita 4 LBS. **49¢**

B.C. Fancy APPLES Delicious, McIntosh, Sparton. Your Choice: 4 - LB. BAG **79¢**

APPLE JUICE Sun-Rype, Pure Blue Label 48-Oz. Tin **59**

CRISCO 100% Pure Veg. SHORTENING 1-Lb. Pkg. **69¢**

people

'Last Man' Reward Sours

BEAUMONT, TEX. — The "Last Man" Club, formed of survivors of a First World War infantry company, counts only 31 members today but the prize for the last survivor, a bottle of champagne, has soured.

The club met for the 39th time Monday and its secretary, **Frank Clarkson**, said the champagne apparently had started turning to vinegar and evaporating.

"So I poured it out and refilled it with branch water," he said. "We've outlasted wars and depressions and outlasted the champagne in that bottle and from the looks of things some of us just might outlast that branch water too."

There were 257 veterans of B company 143rd Infantry 77nd Brigade 36th Division who formed the "Last Man" club in 1935. There are now 31 members and the survivor gets the champagne bottle.

"We are really thinning out," Clarkson said.

ATHENS — **Melina Mercouri,** the star of the movie Never On Sunday, is working seven days a week these days in form-fitting slacks and see-through blouses, seeking a seat in the Greek parliament.

The 49-year-old actress has her election campaign headquarters in Nikaea, a working-class suburb of Piraeus port — the setting for the film.

She is running under the Panhellenic Socialist Movement headed by **Andreas Papandreou**, a former economics professor at York University, Toronto. She is one of 34 women in Greece's first national elections to be held in more than a decade.

NEW YORK — Prisoners have no constitutional right to conjugal sex, a New York court ruled Monday.

"Denial of conjugal rights to prisoners," Judge **John Cannella** said, "is an accepted result of confinement and such deprivations cannot be said to abridge any right guaranteed by the constitution."

MERCOURI

Leonard Porter, 48, and married, in prison for manslaughter, sued for conjugal visits. He said denial of "sexual visitations" deprived him of his rights to due process and equal protection under the law and exposed him to cruel and unusual punishment.

AMSTERDAM — **Bobby Fischer's** chess crown will go to a Russian if the dispute between the American champion and the International Chess Federation isn't settled by April 1, the president of the federation says.

Dr. Max Euwe said in an interview he will strip Fischer, 31, of his crown unless he agrees to defend it under the scoring rules set by the federation, which is known as FIDE.

"At the moment we are in a complete stalemate," Euwe said.

WEST PALM BEACH, Fla. — A man accused of beating his wife to death took advantage of a break in the court proceedings to get married just before the jury returned a guilty verdict. **Lones Blanc Seiber,** 35, was found guilty of second-degree murder in the death of his wife, **Caroline,** 32, last April. During the lunchtime recess before the verdict, Seiber married Wanda Faye Dalzell, 23, in a courthouse ceremony.

STOCKHOLM — Soviet novelist **Alexander Solzhenitsyn** will finally get his 1970 Nobel Prize for literature. The Nobel Foundation said Monday special ceremonies will be held Dec. 10.

Officials said the exiled novelist notified them he will be able to attend the award ceremonies.

His prize money, $90,000, was deposited in a Swiss bank account in accordance with the novelist's request.

Solzhenitsyn did not come to the Swedish capital to pick up the prize in 1970 because he said he feared the Soviet Union would not permit him to return to his homeland. He since has left his country and now lives in Switzerland.

LOS ANGELES — **Archbishop Makarios,** 61, forced out of Cyprus after a Turkish invasion which followed a July coup by Greek officers of the Cypriot National Guard, said Monday he believes he will be able to return to Cyprus by the end of this month to resume his presidency.

The Greek Orthodox prelate was here to attend a Sunday benefit for Cypriot refugees.

HEARING AIDS

B. S. H. TYE
Certified Hearing Aid Audiologist

Mr. Tye has been fitting hearing aids for 36 years and now, with the latest developments by Radioear Corporation, he is able to bring new levels of comfort, clarity and intelligibility to many of the most difficult cases, some of whom formerly could not obtain much help from a hearing aid . . . Free Tests in your home or our office.

SEVERAL DAYS HOME TRIAL BEFORE PURCHASE

VICTORIA HEARING AID CO.
209 Yarrow Building
645 Fort St.
Phone 383-5125
B. S. H. TYE

YOU SHOULD KNOW:

The Greater Victoria School Board encourages each school to adopt its own rules in keeping with the wishes of the community it serves. You can influence your neighborhood school by meeting your child's teacher and discussing your ideas.

Parents are welcome in the schools.

Your child's teacher wants to meet you.

A message from
The Greater Victoria School Board
The Greater Victoria Teachers' Association

200 AT PICNIC IN TOWN DUMP

NEUSTADT, Ont. (CP) — About 200 residents of this village ate out Sunday — in the Neustadt dump.

The occasion was a picnic, which organizers said was held to convince provincial officials that this community about 45 miles northwest of Waterloo runs a clean dump.

The province has decided that the village should abandon the dump, and create a new facility for waste disposal.

A fire truck led a parade of cars to the dump Sunday. Picnic tables were set up and barbecues used to cook steaks and hot dogs and warm up baked beans.

Village officials say that the community handles its garbage disposal at a cost of about $3 a resident annually. They said the cost will rise if a new facility is opoened — and 40 per cent of the 600 village residents are retired on fixed incomes.

Some of those at Sunday's picnic expressed regret that former prime minister John Diefenbaker was not present.

They felt that Diefenbaker, who was born about three blocks from the dump site, would have been an ideal spokesman for their cause.

Dry refuse from the dump is burned each Tuesday under supervision. This practice started about three years ago to control an increasing rat population. Villagers say it is working, and rats no longer are a problem.

A hearing on the dump's future is to be held here Dec. 3, and Reeve Clayton Hill said Sunday's enthusiasm by residents will give village officials more confidence in opposing the province's decision.

DON'T DISCOVER HONDA CIVIC AFTER YOU'VE BOUGHT ANOTHER CAR! . . .

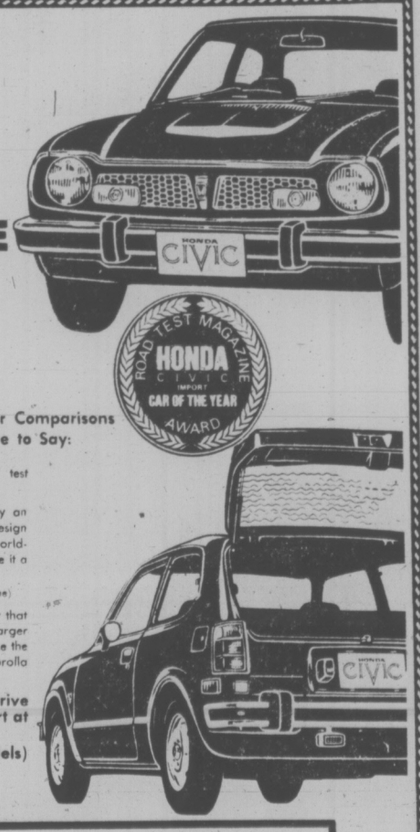

These Car Experts Have Done Your Comparisons for You . . . Here's What They Have to Say:

U.S. Environmental Protection Agency official test showed Honda Civic at 34.9 miles per gallon.

"Honda Civic was chosen 'Car of the Year' by an overwhelming majority of our voters. Its bright design and practicality give it the potential to be a world-wide people's car. Its function and economy make it a masterpiece of its kind." **Motor Fan** (Japan's leading car magazine)

"The Civic's acceleration is more than a match for that of competing 1200 cc sedans, and a few with larger engines as well; 1200 cc in the Civic feels more like the 1600 cc of, say the Datsun 510 or the Toyota Corolla 1600 cc)." **Road and Track,** May 1973.

Come in and Take a Discovery Drive Before You Buy ANY Car! Prices Start at $2,899

(2-Door Models)

HONDA CAR CENTRE

909 YATES AT QUADRA (Dealer License D8217) 386-6707

Margaret Isabel Craig

for OAK BAY ALDERMAN
(one year term)

I believe planning and careful concern for our assets should be of prime importance in maintaining the good quality of living in Oak Bay for all age groups.

FOR FURTHER INFORMATION — PHONE 592-7126
ON NOVEMBER 16th VOTE

CRAIG, M. Isabel, X

Inserted by Craig for Alderman Committee

CARPET CARPET CARPET

LARGE SELECTION AT LOWER AVERAGE PRICES

STEWART & HUDSON Ltd.

BUILDING SUPPLY CENTRE

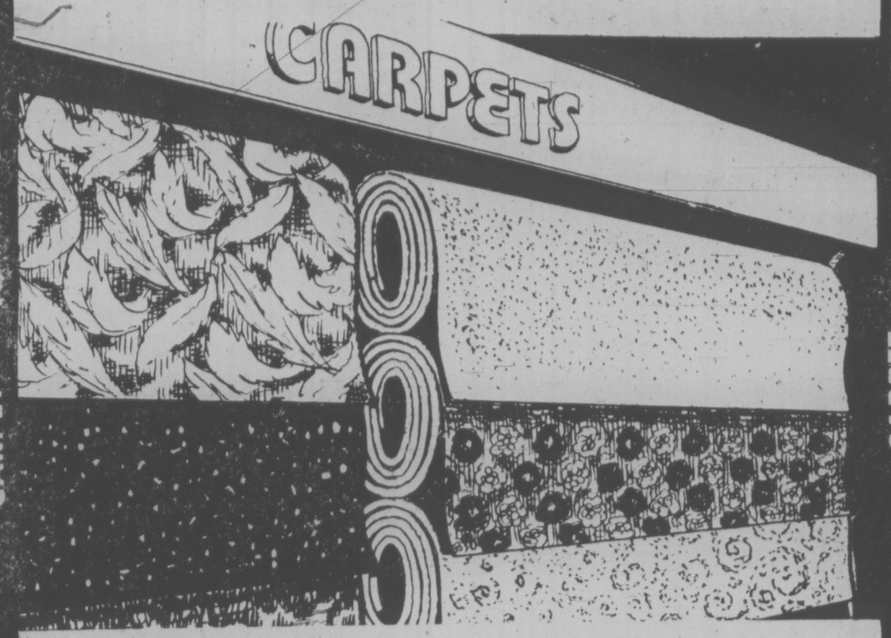

LYNWOOD From Harding

The ultimate in luxury and high style. Available in white plush only. Jute backed. 12′ widths. SPECIAL 9.99 SQ. YD.

BRIGHT MORNING From Westmills

A new brilliant high style short shag carpet. A unique blend of 50% poly propylene, traffic tested for wear and durability, and available in ivory, green, gold, red. Jute backed. 12′ widths. SPECIAL 9.99 SQ. YD.

CONQUEST-INTERCEPTOR

Imported English heavy-duty Nylon, jute backed carpet in an array of vibrant patterns in both contemporary and modern styles. 12′ widths in an excellent color assortment. SPECIAL 9.99 SQ. YD.

MANOR TWIST A Quality Twist

In 100% propylene for years of trouble-free wear. The bright colors will enhance any room in your home. 12′ widths in copper, olive, and green. SPECIAL 9.99 SQ. YD.

Prices effective 'til November 16 on stock only

First in Quality in Service! STEWART & HUDSON Ltd.

400 GORGE RD. E. OPEN 7:30 A.M.-5:30 P.M. INC. SAT. 386-3211

CARPET CARPET CARPET

Accused Tanaka Shuffles Gov't

TOKYO (Reuter) — Prime Minister Kakuei Tanaka of Japan today replaced 13 out of 21 cabinet ministers after denying that he had acted illegally in his financial dealings.

The sweeping changes in the government and a reshuffle in the leadership of his Liberal Democratic Party LDP were seen as moves to bring harmony to government and to solidify his position in the party.

The government faces serious problems of inflation and labor unrest, while Tanaka himself is under fire for what opposition party members have called questionable financial dealings.

Among the senior ministers retaining their portfolios were Finance Minister Masayoshi Ohira, Foreign Minister Toshio Kimura, International Trade Minister Yaskhiro Nakasone and Agriculture Minister Tadao Kuraishi.

The reshuffle was seen here as a move to tide the government over the present political crisis and to strengthen the unity of the cabinet and the party in preparation for next week's visit to Tokyo by U.S. President Ford.

Speaking at a nationally-televised news conference about his position, threatened by magazine disclosures of his alleged financial dealings, Tanaka said he would resign both from his office and from parliament if it were proved he had received financial kickbacks.

"I definitely say that I have done nothing illegal," the 56-year-old prime minister said.

Tanaka denied an allegation that he had used "ghost companies" to amass a fortune.

Noboru Takeshita was named chief cabinet secretary and official spokesman for the government, replacing Susumu Nikaido, who was appointed secretary-general of LDP earlier today.

KEEP SAM IN CITY HALL
Please Re-elect
Alderman Sam Bawlf in Victoria
Inserted by the Committee to Re-elect Sam Bawlf

The James Bay Inn
every Thursday is
SPAGHETTI NITE
Salad bar, soup, garlic bread and spaghetti with authentic Italian sauce 3.95
270 Government Street Reservations: 384-7151

in the BAVARIAN ROOM
Kieth Cooper
Vocal and Guitar
Very SOFT Music
ENTERTAINMENT TUES.—SAT. 7 - 11

in the CONTINENTAL ROOM
Entertainment Mon. - Sat.
8 - 12 Weekdays, 9 - 1 Fri. and Sat.
VOCALIST: LOA DAND
Please Make Advance Reservations 383-7121
CLOSED SUNDAYS
GEORGE'S BAVARIAN
1021 Pandora or 1020 Johnson
Ample Free Parking
Watch for Something New at George's

For the Connoisseur of fine seafood
Chauncey's RESTAURANT
614 Humboldt St. Reservations 385-4512
Across from the Empress Hotel — Closed on Mondays

FULL GOSPEL BUSINESSMEN'S DINNER MEETING
Speaker:
JUDGE ROBERT A. HAMACK
District Court Judge — Lynnwood, Wash.
Also: Special Showing of a
"GOOD NEWS" PROGRAM
Sat., Nov. 16, 1974, 6:30 P.M.
TALLY-HO TRAVEL LODGE
3020 Douglas St.
For Reservations phone 477-9538.

Celebrate Arthur Murray's 61st Anniversary
For Men and Women
GOOD DANCERS HAVE AND ARE THE MOST FUN
$35.00
$150 Value Includes
• 10 Private Dance Lessons
• 10 Semi-Private Dance Lessons
• Weekly Dance Parties and a whole host of fun-filled activities
This offer is for new students only.
Arthur Murray FRANCHISED DANCE STUDIO
Licensee — Leslie Pongo
715 YATES ST.
So don't wait another second. Call right now ONLY A LIMITED NUMBER OF MEMBERSHIPS ARE AVAILABLE! OFFER EXPIRES NOV. 30, 1974
CALL NOW: 385-1476
(C) 1974, Arthur Murray, Inc.

the Duke's
Dining Lounge
Introducing:
STEAK and LOBSTER 6.95
Steak and Seafood Dinners from 4.95
LADIES' NITE SPECIAL
STEAK and LOBSTER for ladies 4.95
All Dinners include Crisp Fresh Salad, Fresh Vegetables and Potato.
WE ALSO CATER TO PARTIES
Plan your Christmas season party now. Reserve early. Open Tues.-Sun. from 5 p.m.
Your Hosts: GARY KELLY and DAN KOLLER
4558 CORDOVA BAY RD.
EVENING RESERVATIONS PLEASE 658-8922

Rooftop dining

The Parrot House
The Parrot House Restaurant presents a delightful new experience in dining, serving gourmet and popular dishes in a delightful atmosphere with a full-circle panorama of the city, sea, and mountains.
Open Monday to Saturday for Luncheon and Dinner
Chateau Victoria
740 BURDETT AVENUE / TELEPHONE 382-9258

The Nordic Invasion
Little Denmark
Dinner Music by GLEN STEVENSON at the Piano Fri., Sat., Sun.
31 BASTION SQ.
OPEN FROM 11:30 a.m. — 2:00 p.m. 5:00 p.m. — 10:00 p.m.
Reservations 385-8833

MEMORIAL ARENA
WEDNESDAY
Housewives Skating
1:30-3:00 p.m.

Bruce Lee's All New Adventures as the Super Hero from "Enter The Dragon"!

BRUCE LEE
Return of The Dragon
his last performance is his best!
NIGHTLY 7:00 and 9:00
Mature—Warning: Some Violent Scenes.
TOWNE

"THAT'S ENTERTAINMENT"
HELD OVER SECOND WEEK
A NOSTALGIC LOOK AT THE BEST PARTS OF THE BEST MUSICALS FROM M.G.M. WITH THE GREAT STARS OF THE CLASSICS FROM 1929 TO 1958.
"IT'S GREAT"
Adults $2.00
Students $1.75
G. Age $1.00
Children 75¢

OAK BAY 2184 OAK BAY AVE 598-2213
6:50 and 9:05 General Ent. Closed Sunday

This Week Only
Direct from Las Vegas
Jim Brady & the Sonics
a Power-packed Brass Show Band

Two great rooms of entertainment for the price of one
downstairs—more Great Entertainment
HOLY SMOKE
returns to Victoria • limited engagement

STARDUST
PROMISING YOU THE BEST IN ENTERTAINMENT
1037 VIEW ST. Lots of Free Parking 385-1031

VICTORIA SYMPHONY PRESENTS
PUCCINI'S BELOVED OPERA
LA BOHEME
(Sung in English)
with the CANADIAN OPERA COMPANY
A love story set to beautiful music
At The ROYAL THEATRE
Sunday, November 24th. 2:30 p.m.
Monday, November 25th. 8:30 p.m.
Tickets from the Symphony Box Office, 748 Johnson Street, 385-6515
La Boheme is sponsored by Safeway (Canada) Ltd.

"BRILLIANT." —Judith Crist, N.Y. Magazine

Mike Nichols, Jack Nicholson, Candice Bergen, Arthur Garfunkel, Ann-Margret and Jules Feiffer.
Carnal Knowledge.
Warning: Completely concerned with sex. Frequent Swearing & Coarse language. B.C. Classifier.
A Joseph E. Levine and Beut Productions Presentation
Starring George Segal, Glenda Jackson
in A Melvin Frank Film
PLUS A Mature Touch Of Class
One Complete Show Nitely
TOUCH OF CLASS 7:30
CARNAL KNOWLEDGE 9:20
Box Office Opens 7:15
FOX CINEMA
QUADRA AT HILLSIDE 382-3370

WONDER OF IT ALL
"ONE OF THE BEST EVER MADE!" Los Angeles Times
"A SPELLBINDING FILM!" San Francisco Examiner

A SPECTACULAR WORLD OF NATURE!
G
STARTS FRIDAY
ONE WEEK ONLY
CORONET 826 YATES 383-6414
MON.—THUR. 7:00-9:00
FRIDAY 3:00, 7:00, 9:00
SATURDAY 1:00, 3:00, 7:00, 9:00
SUNDAY 2:00, 4:00, 7:00, 9:00
SORRY NO PASSES.

When it comes to Beauty Queens— it's Carry On and Bust!
CARRY ON GIRLS
PETER ROGERS PRODUCTION
ODEON 2 790 YATES STREET 383-0513
Mature
Doors Daily 1:15
Shows 1:30, 3:00, 5:00, 7:00, 9:10

5th WEEK
NIGHTLY 6:45, 9:10
Mat. Fri., Sat., Sun. 2:00 - 4:20
ODEON 1 790 YATES STREET 383-0513
BURT REYNOLDS
"THE LONGEST YARD"
EDDIE ALBERT
ED LAUTER MIKE CONRAD
Mature — Frequent Coarse Language—B.C. Dir.

3RD & FINAL WEEK
NIGHTLY AT 7:00 - 9:20
Mat. Wed. 2:00
HAIDA 808 YATES STREET 382-4278
General Ent.
ODESSA FILE

COUNTING HOUSE CINEMA 1 BROAD AT BROUGHTON 383-3434
Nightly 7:00 - 9:20
ENDS THURS.
General Warning: a considerable amount of sword fighting.—R. W. McDonald, B.C. Dir.
THE THREE MUSKETEERS

ENDS THURS.
COUNTING HOUSE CINEMA 2 BROAD AT BROUGHTON 383-3434
PETER O'TOOLE KATHARINE HEPBURN
THE LION IN WINTER
NIGHTLY 7:00-9:15 P.M.

MOVIE GUIDE
— FILMED IN BEAUTIFUL BRITISH COLUMBIA —

JOHN DENVER
WALT DISNEY PRODUCTIONS presents
the Bears and I
TECHNICOLOR®
CHILDREN 1.00
ROYAL 806 BROUGHTON—383-9711
and just for the FUN of it!
The Walt Disney's SHAGGY DOG
Doors Tues. and Thurs. 6:00
No Film Show Wed.

JAMES CAAN
LAUREN HUTTON
Warning: Frequent coarse language.
Weekdays 7:05 - 9:15
Last Comp. Show 9:00
CAPITOL 805 YATES—384-6811
The Gambler

When you can't scream anymore!
PARAMOUNT PICTURES PRESENTS
PHASE IV
Mature: Some nude scenes and could be frightening to some children.—R. W. McDonald.
PAUL at 4:04 and 7:35
PHASE IV at 2:26, 5:55, 9:30
Mon. and Tues. Doors 7:00
CORONET 836 YATES ST.—383-4414
2ND HIT "Paul & Michelle"
TILLICUM DRIVE-IN OPEN FRIDAY, SATURDAY AND SUNDAY ONLY

ROLLING STONE

Ringo Starr is launching his own record label, RingO Records. He plans to put his own material on the label, which will be distributed by Capitol (unlike **George Harrison,** who is not yet on his own Dark Horse label, which A&M distributes). Voices on the wire at Capitol whisper that **Paul McCartney** will eventually have his own label too, but that no specific plans or legal arrangements have been made.

John Eastman, McCartney's brother-in-law lawyer, says hogwash, but an eavesdropper to a recent conversation between **John Lennon** and Ringo suggests the McCartney label rumor may be true: Lennon reportedly said to Ringo, "We're splitting up the Apple," to which Ringo was said to reply, "Yeah, and you're getting the core."

The conclusion being drawn was that Lennon would ultimately be the only ex-Beatle to remain on the Apple lebel.

★ ★ ★

The glory that was Altamont is still haunting the **Rolling Stones.** Among other misfortunes connected with the disastrous concert five years back, Dan Wilson (described by his attorney David Nawi only as a "Northern Californian") was struck by a car as he left the concert and permanently deafened in one ear. Many months later he sued the Stones, claiming negligence because they hadn't provided adequately for traffic control.

The case was delayed by the difficulty of tracking down the Stones — **Mick Jagger** was served with the papers in San Francisco during the band's 1972 tour — and having to take their depositions from as far as Paris. It finally reached the Alameda Superior Court, but the Stones settled this summer for an unspecified amount without the case ever coming to trial. According to their lawyer, Gregory Fischbach, "The accident took place about three miles from the grounds. We never felt that we had any real liability, but we finally decided to accommodate them. Sometimes the litigation in these things ends up more expensive than just settling."

Fischbach said that numerous suits had been made in connection with the concert, but only one is still pending — that of **Richard Carter,** owner of the Altamount property, who is primarily claiming loss of profits.

★ ★ ★

Ya, ve told you so: Wouldn't you know that the first time an Iron Curtain rock group was allowed to tour the U.S., one of them would defect? **Thomas Barta,** lead guitarist for Hungary's **Locomotiv GT,** married Carol Russin, an employee of the band's producer Jimmy Miller, and skipped out on the group this summer before they returned to Europe. "But," says an ABC Dunhill representative, "he didn't marry Carol so he could stay in the country; they got married because they fell in love." The couple has been nesting in semi-seclusion in Los Angeles, and information is beginning to seep out, now that the Hungarian government has decided to grin and bear the defection. Barta had apparently made the decision months ago and had tried to persuade others in the group to join him, but they opted to return to their families and fortunes in Hungary.

If you're wondering why **Paul Williams** is on the tube every time you turn it on, it may be because he's leading up to something — possibly a TV pilot or even a series, he hinted, mentioning an interest in "a combination Andy Hardy-Sherlock Holmes" type of "dramatic thing." The singing cherub is appearing roughly two hours a week in a four-to-six-week period, the kind of dosage any ordained TV star would envy, including appearances on **Merv Griffin, Mike Douglas, Johnny Carson** and **Dinah Shore.**

"I'm the Dom Deluise of the pop music set, the Charles Nelson Reilly of A&M," Williams chuckles. Aside from eyeing more permanent TV status, Williams regards the exposure as "career building," maintaining that it fills the house in Vegas, sells his records and, currently, is helping promote his "Phantom of the Paradise" film. "I never worry about overexposure on TV because it's always different hours and times," he says. "Audiences don't really cross over."

Some record industry killjoys, who must watch too much TV, disagree and think Williams is losing his mystique and beginning to wear thin by being too available.

Drapeau Wins, Loses a Few

MONTREAL (CP) — Montrealers have given Mayor Jean Drapeau a mandate to govern the city for the next four years, but he will have to do it with an opposition.

In a municipal election Sunday, the mayor's Civic Party retained only 36 of the 55 city council seats it previously held.

The Montreal Citizens' Movement (MCM), which called for more thoughtful urban growth, captured 18 council seats.

Democratic Montreal, led by former Civic Party councillor Jacques Brisebois, took one seat.

"I am proud of this election," Mayor Drapeau said. "We never had any objections to an opposition."

Among those re-elected were Lawrence Hanigan, chairman of the Montreal Urban Community, and Gerard Niding, chairman of the Montreal executive committee.

But John Lynch-Staunton, vice-chairman of the executive committee, was defeated in the heavily-ethnic Cote des Neiges district by Nick Auf Der Maur, a montreal journalist who campaigned under the MCM banner. Two ther MCM candidates toppled Civic Party councillors in that district.

The MCM also captured two seats in St. Jacques district, where more than 100 persons were left homeless after fires swept their dwellings earlier this month.

City firemen had walked off the job to protest slowness in settlement of a cost-of-living bonus and a new contract for 1975 and Drapeau's opponents criticized him for letting relations with the firemen deteriorate to the point they went on an illegal strike.

Hall Hires Assistant

Provincial Secretary Ernie Hall has finally hired an executive assistant.

Appointment of Charles Hatherly to the $19,465-a-year post will mean only Mines Minister Leo Nimsick remains among the cabinet ministers without an assistant.

Nimsick's former executive assistant, Hart Horn, joined the mines department in another role earlier this year and he has not been replaced. Hall has never had an assistant.

Minister of Transport and Communications Robert Strachan has appointed a director of information, Charles Shave, who for the last five years has worked with forestry and B.C. hospital insurance services. He will develop an information service and co-ordinate public relations for various branches of the transport department.

SHOP TUESDAY AND WEDNESDAY
"For Extra Value"
Lean, grain-fed, Alberta
PORK SPARERIBS lb. 1.99
PORK CHOPS Frozen, lb. 1.99
Special Effective Nov. 12, 13
We Reserve the Right to Limit Quantities
FREEZER ORDER LINE 598-2211
GRAHAM MEATS
The Brand of Quality
FELTHAM AND SHELBOURNE
2044 OAK BAY AVE • DUNCAN PLAZA

THE NEW BROWN JUG
OPEN 6 DAYS A WEEK
5 p.m. - 2 a.m.
REFRESHING CHANGES!!
Dancing from 9 p.m. - 2 a.m. Nightly
THIS WEEK
Boogie with a "Jug" to "COOK ST."
ON BROAD ST. (1318) 384-2922

• AUTHENTIC EAST INDIAN DINING
• INTERNATIONAL MENU
• SMORGASBORD LUNCHEON
• LOUNGE WITH FULL FACILITIES
EVENING RESERVATIONS NECESSARY
PHONE 383-1211
Shah Jahan
EAST INDIAN & INTERNATIONAL DINING
CHANGE OF HOURS
LUNCHEONS Tues - Fri 11 30 - 2 00
DINNERS Mon - Thurs 5 00 - 9 30
Fri - Sat 5 00 - 11 00
Closed Sunday and Holidays
1010 Fort St. (Fort at Vancouver)

CJVI Presents
THURSDAY, NOV. 28, 7:30 p.m.
TAMMY WYNETTE
GEORGE JONES
AND THE JONES BOYS
with HAROLD MORRISON and PATSY SLEDD
ROYAL THEATRE
ALL SEATS RESERVED
$6.50, $5.50, $4.50
TICKETS NOW ON SALE AT MEMORIAL ARENA
9 a.m.-5 p.m. Monday through Saturday
Don't Miss this Exciting Show!

continuing education
Georgian, Victorian and Modern Silver
An Illustrated Public Lecture at the Maltwood Museum
November 13
This lecture by Professor Grant McOrmond, Department of English, UVic., will be of interest to those who enjoy the art of collecting as well as those who may be particularly interested in silver as an art form. The lecture will take place at Maltwood Museum, Royal Oak Junction, at 8:00 p.m., November 13
Members of the public are cordially invited. There is no admission charge.

BUSINESSMAN LUNCHEONS
(Both Locations)
• MONDAY—Homemade Chopped Meat Pies, Coleslaw, and Roll, $1.45
• TUESDAY—Macaroni and Cheese, Salad and Roll, $1.35
• WEDNESDAY—Hot Prime Ribs of Beef Sandwich, Coleslaw, Fries, $2.25
• THURSDAY—Beef Pot Pie, Coleslaw, Roll, $1.55
• FRIDAY—Fishburger, Coleslaw, Fries, $1.35
Bring the Whole Family!
FULL DINING AND BANQUET FACILITIES
Smitty's PANCAKE HOUSE AND RESTAURANT
Everybody's Favorite Across Canada
850 DOUGLAS STREET 383-5612 7 a.m. to 12 p.m.
or BASTION SQUARE 1150 GOVERNMENT or Langley Entrance 383-6121 8 a.m. - 5 p.m.

GALA NEW YEAR'S EVE BALL
INTERNATIONAL CONVENTION CENTRE
Buffet Dinner — Dance to
"Wayne Peters and Homegrown"
$35.00 per couple
Phone for reservations 478-8334
PARTY FAVORS
Westwind International Motor Inn
9 a.m.-?
Rooms available at nominal rates.
741 GOLDSTREAM (Hwy. 1A) 478-8334

John Minshall Presents
canada's foremost contemporary dance company

anna wyman dance theatre
"Stunningly beautiful . . . Richly inventive . . . tremendously appealing to the eye. ."
C. DAFOE, VANCOUVER SUN
ONE PERFORMANCE ONLY
McPHERSON PLAYHOUSE
TUES. NOV. 19 — 8:00 p.m.
Tickets 4.50, 3.50, 2.50
Come in person to the McPherson Box Office, Pandora at Gov't

John Minshall Presents
DIRECT FROM YUGOSLAVIA
THE SPECTACULAR DANCE ENSEMBLE FRULA

Company of 36 Dancers, Singers and Orchestra — Lavishly Costumed.
ROYAL THEATRE
TOMORROW
8:30 p.m.
Tickets: $6.50, $5.50, $4.50
Come in person to McPherson Box Office, Pandora and Gov't or Memorial Box Office, 1925 Blanshard.

Some will tell you this card costs you $2.50 a month.

Surprise!
Sure you pay for a Commerce Key Account. But with what you pay now for personal cheques alone, it's not going to be any $2.50 extra.
Think of it. If you write just ten personal cheques a month, at 14¢ a cheque you can spend $1.40 right there. So the most you'd possibly pay more for a Key Account would be $1.40.
And that soon pays for itself in benefits.
Take Bankplan Loans. With a Key Account, the Commerce gives you preferred rates on most consumer loans.
Travellers' Cheques. With a Commerce Key Account, you'll never pay a service charge to get them.
You'll never be charged for O'Canada or our new Key Account personalized cheques, using our 24-Hour Cash Dispensers, paying utility bills, purchasing money orders or domestic drafts.
A Key Account gets you a Commerce Chargex Card and overdraft protection. Plus an identification card that lets you cash your personal cheque, instantly, at any of more than 1600 Commerce branches in Canada.
Surprised?
Many are. But then, in the course of an average month, it's even more surprising how many times the need for a Key Account pops up.
CANADIAN IMPERIAL BANK OF COMMERCE

FINDING THE RIGHT HOME IS EASY . . .

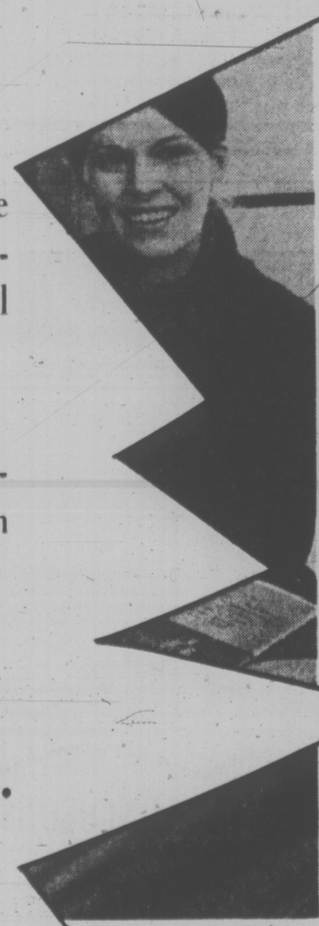

. . . when your first step is to
READ THE CLASSIFIED ADS in the VICTORIA TIMES

East side, West side, all around the town . . . the Classified Ads are a showcase of home values. Old world charm, sophisticated modern, or contemporary comfort . . . you'll find houses, condominiums and mobile homes in all styles, all price ranges and all locations in Classified.

You buy with greater assurance that you have overlooked no worthwhile opportunity when you read through the large selection of real estate offers in today's Classified Ads.

VICTORIA TIMES CLASSIFIED ADS

386-2121 **8 A.M. - 6 P.M.** **Mon. thru Sat.**

CLAUDE HOPPER

WIZARD OF ID

THE FAMILY CIRCUS

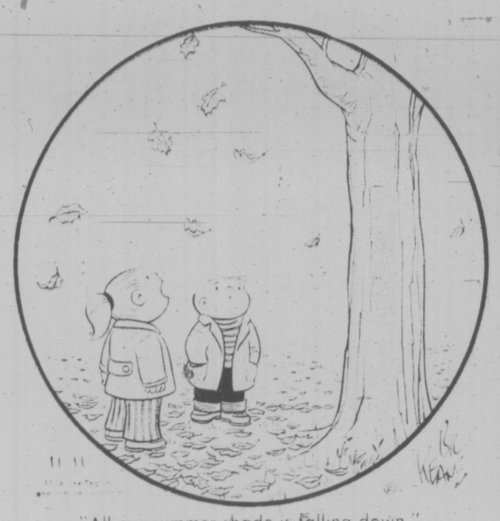

"All our summer shade is falling down."

DENNIS THE MENACE

"...AN' IF I SHOULD DIE BEFORE I WAKE..."

"HEY! I DON'T LIKE THAT PART!"

PEANUTS

BROOM-HILDA

B.C.

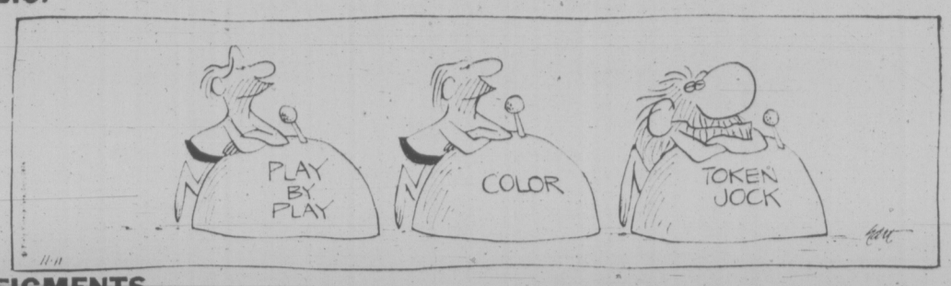

FIGMENTS

APARTMENT 3-G

MISS PEACH

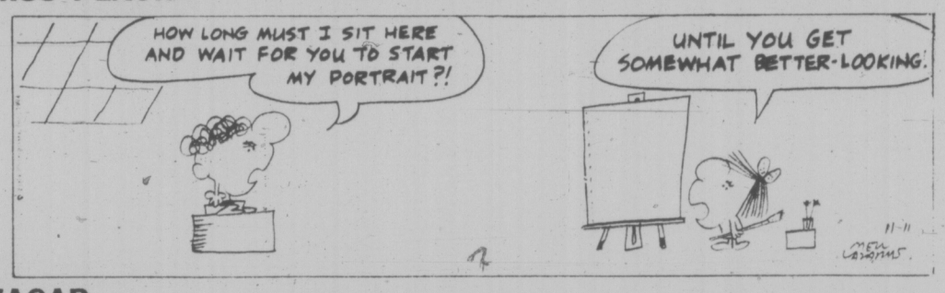

HAGAR

NANCY

MUTT AND JEFF

MARK TRAIL

CRYPTIC CROSSWORD

ANSWERS TO FRIDAY'S CROSSWORD

Across:
1 Crucial test
9 Asp
10 Matriarch
11 Lapel
13 Speaker
14 Yellow
16 Stroll
18 Raiment
19 Holds
20 On the spot
21 Ado
22 Oyster-shell

DOWN:
2 Rip
3 Camel
4 Artist
5 Trident
6 Strike Oil
7 Galley proof
8 Sharp lesson
12 Palmistry
15 Overeat
17 Stupor
19 Hitch
21 Awl

CLUES

ACROSS:
1 A country council accustomed to being blamed (7)
8 Roman emperor is back and about to depart for part of America (6)
9 Tried and tested (7)
10 Fearfully impressed (6)
11 Changes which should be made by wrongdoers (6)
12 Meal takes an age — unnecessarily (8)
18 Opinion of some value (8)
20 Made to climb and jeered at (4, 2)
21 Figures in the game? (6)
22 Fine big city (7)
23 Personal property in Oriental kingdom (6)
24 Puts one's money in underwear? (7)

DOWN:
1 Unfit to be an eminent person (7)
2 Attitude taken by a navigator (7)
3 East European refinement (6)
5 What a fisherman may do, though rattled (8)
6 Habits of a wise man in America (6)
7 Makes better conclusions about me (6)
13 Large animal may upset the plane (8)
14 A good distance, but not too far for a drive! (7)
15 A complaint soon spotted? (7)
16 Keep your thanks in check (6)
17 Try to get rivets out (6)
19 Packed as a precaution? (2, 4)

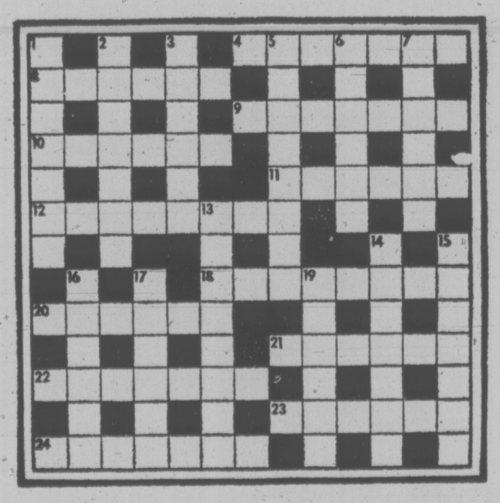

SOLUTION WEDNESDAY

Bet Marks In Alberta

EDMONTON (CP) — A record year for thoroughbred racing at Northlands Park in Edmonton and Stampede Park in Calgary have been reported by the Western Canada Racing Association.

Betting at Northlands and Stampede Park soared to $49,056,835, roughly $7.5 million more than in 1973. The 1974 figure averaged out to just over $45,000 a race for 1085 races during the 127 days of racing. More than $2.7 million was paid out in purses, an increase of about $500,000 from 1973.

The Bridge Expert

By FRED KARPIN

For those who believe that bridge is merely a game (many believe that it is a maniacial obsession), the following item is offered in refutation. The incident occurred in the early 1930s, and is quoted verbatim as it appeared in a Chicago newspaper some 40 years ago.

"Cut Glass Has its Uses"

Chicago — Mrs. Lila Gray Colyer, who held 13 diamonds in a bridge game and won the contract at six notrump after a spade bid by an opponent, is suing for divorce. When she was set 12 tricks, her husband, so the complaint avers, hit her with a cut-glass bowl, the nearest missile."

In today's deal, we have a situation remotely similar in type to the bidding of six notrump with 13 diamonds. The difference is that in this deal, the bidder entertained hopes of fulfilling his contract. The hand came up in a duplicate game.

Neither side vulnerable. South deals.

NORTH
♠ A 7 3
♥ 9 7 5 4 2
♦ 9 6 2
♣ Q 5

WEST
♠ K 10 8 6 2
♥ A Q 3
♦ 8 4
♣ K 9 7

EAST
♠ J 9 4
♥ K 10 8
♦ 5
♣ A 10 8 6 3 2

SOUTH
♠ Q 5
♥ J 6
♦ A K Q J 10 7 3
♣ J 4

The bidding:

South	West	North	East
3NT	Pass	Pass	Pass

Opening lead: Six of ♠.

South's opening bid of three notrump was a conventional type of bid employed by some experts. It is known as the "gambling three notrump opening", and is made on a solid seven-card suit, with a smattering of high-card strength on the outside. As he makes the call, the bidder hopes (1) that his partner will have enough stuff to enable the contract to be fulfilled, or failing that (2) there is the hope that the defenders will not find the winning defence.

After West had opened a low spade, and the dummy came into view, South perceived that he had eight sure winners. If he played low from dummy, and East possessed the spade king, declarer figured to go down five or six tricks. The issue was whether declarer should settle for down one; or to gamble going down five or six tricks (and possibly running the risk that partner might throw the nearest available missile at him).

Declarer finally decided to gamble it out; he played low from dummy at trick one. East's jack of spades was put up, and declarer, with a sigh of relief, won the trick with his queen. He then claimed his contract: two spades and seven diamonds.

FUN WITH FIGURES

By J. A. H. HUNTER

"Not only boys, then?" said Stan. "How many girls do you have in the club?".

Alan grinned. "If one of the boys were a girl we'd have twice as many boys as girls."

"I can't tell t'other from which these days!" Stan chuckled. "But what if one of the girls were a boy?"

"Just four times as many," replied Alan.

How many girls?

Thanks for idea to J. A. Folkins, Vancouver, B.C.

(Answer tomorrow)

Friday's answer: The number was 153846.

'76 'Games' Costs Soar

EDMONTON (CP) — There are indications facilities for the 1978 Commonwealth Games will cost $5 million to $10 million more than originally estimated but both the federal and provincial governments probably will increase their contributions to the games foundation, Alex Fallow, foundation president, says.

Under the present cost-sharing arrangement, open to renegotiation, the city will contribute $11.6 million, the federal government $11.6 million, the province $7.9 million, and the foundation $1 million.

Fallow told a directors' meeting Thursday the foundation was faced with the problem of inflation, "for which we need some substantial assistance."

"No one could ever have anticipated that costs would jump so drastically . . . There isn't anybody in Alberta or Canada who could have forecast this jump."

Fallow said a close estimate of the increased cost of facilities would not be possible until a consultants' report is completed at the end of the month.

386-2121
Monday through Saturday
8 a.m. to 6 p.m.

CLASSIFIED ADVERTISING

Vancouver Island's Largest Shopping Centre in Print

386-2121
Monday through Saturday
8 a.m. to 6 p.m.

BOX REPLIES
All replies to private box numbers available from 8:00 a.m. to 6:00 p.m. Monday to Friday inclusive.
Victoria Press Box numbers available on request. Charge $2.50 and $4.00.

OFFICE HOURS
Classified Counter, 8:00 a.m. to 5:30 p.m. Business Office, 8:30 a.m. to 5:00 p.m. Monday to Friday inclusive.

* * *

OFFICE CLOSED SATURDAY

CLASSIFIED TELEPHONE HOURS
8:00 a.m. to 6:00 p.m. Monday to Saturday inclusive.

CLASSIFIED COPY DEADLINES
Regular classified advertisements may be placed at the counter, 8 a.m. to 5:00 p.m. on the day prior to publication, Monday to Friday inclusive. By telephone, 8:00 a.m. to 5:00 p.m., Monday to Saturday inclusive.
All classified semi-display copy must be in the possession of Victoria Press Ltd., 2621 Douglas Street, by 12 noon on the day prior to publication with the exception that copy by Sunday Colonist must be in by 12 noon Friday.

FULL COVERAGE

CLASSIFIED RATES

REGULAR CLASSIFIED LOCAL RATE
One day 12c per word per day.
Three consecutive days, 10c per word per day.
Six consecutive days 9c per word per day.
1 6-pt. heading or white space allowed to be charged at 5 words.
Minimum advertisement 10 words and $1.20.
Each initial, sign, group or figures and abbreviation counts as one word.

SEMI-DISPLAY LOCAL RATE
Ads requiring a style other than that mentioned above will be charged by the measured agate line (14 agate lines equal 1 inch).
One day 50c per line, $7.00 inch.
Three consecutive days, 45c per line, $6.30 inch.
Six consecutive days, 40c line, $5.60 inch.

NATIONAL RATE AND OUT-OF-PROVINCE RATE
Regular classified, 15c per word per day.
Semi-display, 60c per line per day.

Birth Notices $3.00 per insertion for standard message of 30 words or less, 10c each additional word or initial.
In Memoriam notices, Cards of Thanks, Deaths and Funeral Notices 43c per line per day. Three consecutive days $1.14.

Births, Deaths, In Memoriam Notices, Cards of Thanks, personals not accepted by telephone.
Single paper rates on request.

SUBSCRIPTION RATES
Wherever carrier service is maintained, $4.00 per month.
By mail — Canada, $5.00 per month, $14.50 per three months, $28.00 per 6 months, $55.00 per year. United States, $5.25 per month.
Saturday only—Canada, 35c per copy; United States, 40c per copy; Commonwealth and Foreign rates on request.
Mail subscriptions are payable in advance.
Authorized as second class mail, Post Office Department, Ottawa. Member Audit Bureau of Circulations.

TERMS OF PUBLICATION
The Victoria Press Ltd. shall not be liable for non-insertion of any advertisement beyond the amount paid for such advertisement.
In the event of an error occuring the liability of Victoria Press Ltd. shall not exceed the charge for the space actually occupied by the item in question.
All claims on error in publication shall be made within 12 hours thereafter and if not made shall not be considered. No claim will be allowed for more than one incorrect insertion nor for errors not affecting the value of the advertisement.
All estimates of cost are approximate. Advertisers will be charged with space actually used.
All advertising copy will be subject to the approval of the Victoria Press Ltd., who reserve the right in its sole discretion to classify, reject or insert copy furnished.
Advertisements must comply with the British Columbia Human Rights Act which prohibits any advertising that discriminates against any person because of his race, religion, sex, color, nationality, ancestry or place of origin, or because his age is between 44 and 65 years, unless the condition is justified by a bona fide requirement for the work involved.
While every endeavor will be made to forward replies to box numbers to the advertiser as soon as possible, we accept no liability in respect of loss or damage alleged to arise through either failure or delay in forwarding such replies, however caused, whether by negligence or otherwise.

CIRCULATION REPRESENTATIVES
Duncan, Chemainus—
P. J. Rogers 746-6181
Nanaimo—
A. Lakey 753-2766

United States Representatives
MATHEWS, SHANNON and CULLENS, INC.
New York, Boston, Chicago, Detroit, Philadelphia, Pittsburgh, Cleveland, Syracuse, Charlotte, Atlanta, Cincinnati.

DUNCAN BUREAU
Duncan Financial Centre, 435 Trunk Rd. Office and telephone hours 8:30 a.m. to 5 p.m. Monday to Friday inclusive.
PHONE DUNCAN 746-6181

CLASSIFIED SERVICE FOR DUNCAN COWICHAN RESIDENTS
Classified Ads phoned in to our Duncan office before 3:30 p.m. will appear in the following day's papers
746-6181

NOTICE OF COPYRIGHT
Full complete and sole copyright in any advertisement produced by Victoria Press Ltd. is vested in and belongs to, Victoria Press Ltd.; provided, however, that copyright IN THAT PART AND THAT PART ONLY of any such advertisement consisting of illustrations, borders, signatures or similar components which is, or are, supplied to Victoria Press Ltd. by the advertiser in the form of engravings, matrices, casts, etc., and incorporated in said advertisement shall remain in and belongs to the advertiser.

CLASSIFICATION INDEX

VITAL STATISTICS
1 Births
8 Card of Thanks
5 Deaths and Funerals
9 In Memoriams
10 Funeral Directors

NOTICES
14 Announcements
15 Coming Events and Meetings
16 Catering, Banquets and Reception Rooms
20 Lost and Found
11 Monumentals
18 Places to Visit
17 Restaurants

EMPLOYMENT
21 Help Wanted—General
22 Office Help
23 Skilled Trades
24 Sales Persons and Agents
25 Teachers
26 Part Time—Temporary Help
30 Situations Wanted

BUSINESS SERVICES AND DIRECTORY
36 Business Services and Directory

PERSONAL SERVICES
33 Bands, Musicians and Orchestras
40 Business Personals
43 Dancing
32 Education
71 Music Teachers
39 Personals
32 Trade Schools
38 Travel

MERCHANDISING
83 Aircraft
117 Antiques
78 Bicycles
80 Boats and Marine
65 Building Supplies
93 Cameras, Supplies and Photo Finishing
127 Chicks, Poultry, Hatching Eggs, Supplies
135 Farm Implements
12 Florists
60 Fuel
97 Furniture
120 Garden Supplies
99 Groceries, Meat and Produce
130 Heavy Equipment and Machinery
128 Livestock, Supplies and Events
100 Miscellaneous for Sale
103 Miscellaneous Wanted
109 Miscellaneous to Rent
77 Motorcycles
70 Musical Instruments
125 Pets and Supplies
96 Ranges, Stoves and Furnaces
92 Sporting Goods
115 Swaps
63 Timber
98 TV, Stereo, Radio Sales and Service
112 Wanted to Rent, Miscellaneous

AUTOMOTIVE
164 Auto Body and Painting
162 Auto Repairs, Service and Towing
168 Campers, Trailers and Motor Homes
166 Cars and Trucks Wanted
150 Cars for Sale
151 Sports Cars
148 Lease Vehicles
169 Mobile Homes and Parks
149 New Car Directory
160 Parts, Accessories
158 Tires
154 Trucks and Buses
156 U-Drive and Auto Washing

ACCOMMODATION
185 Convalescent and Rest Homes
175 Hotels
178 Summer Homes, Cottages and Resorts
181 Tourist Accommodation

RENTAL
201 Apartments to Rent, Furnished
200 Apartments to Rent, Unfurnished
202 Furniture to Rent
203 Apartments Wanted
206 Duplexes to Rent
207 Duplexes Wanted to Rent
215 Halls, Warehouses, Stores and Offices to Rent
197 Housekeeping Rooms to Rent
199 Housekeeping Rooms Wanted
211 Houses to Rent, Furnished
210 Houses to Rent, Unfurnished
212 Houses Wanted to Rent
190 Room and Board
191 Room and Board Wanted
192 Rooms to Rent
194 Rooms Wanted

FINANCIAL
155 Automobile Financing and Insurance
233 Mortgage Loans and Insurance
234 Mortgages for Sale
230 Personal Loans and Insurance
235 Wanted to Borrow

REAL ESTATE
280 Acreage for Sale and Wanted
240 Business Opportunities
241 Business Opportunities Wanted
247 Commercial or Industrial Properties
258 Condominiums and Townhouses
253 Country Homes and Properties
270 Exchange Real Estate
290 Farms for Sale and Wanted
263 Garages for Sale, Rent, Wanted
293 Gulf Islands Properties
250 Houses for Sale
265 Houses Wanted to Buy
295 Listings Cancelled
268 Listings Wanted
271 Lots for Sale
294 Mainland and Out of Province Properties
273 Property for Sale
274 Property Wanted
244 Revenue Property
245 Revenue Properties Wanted
285 Up-Island Properties
256 Waterfront Properties
300 Churches

PHONE DIRECT
386-2121
TO PLACE YOUR CLASSIFIED AD

1 BIRTHS

CRETNEY — Born to Mr. and Mrs. W. J. Cretney, 2040 Salem Terrace, Sidney, B.C., at Victoria General Hospital on October 31, a girl, Elizabeth Margret, a sister for Blake. Thanks to Dr. Blouw and Victoria General Maternity staff.

5 DEATHS and FUNERALS

ALLEN—On Sat. Nov. 9, 1974, in Victoria, Mrs. Bertha Mary Allen, aged 89 years, of 235 Cook St. Mrs. Allen was born in England where she trained as a nurse and attended the funeral of Florence Nightingale in 1910. She was a resident of Regina where she nursed for several years prior to taking up residence in Victoria in 1946. In Regina she was a lifetime member of the Excelsior Chapter No. 21 of the Eastern Star. Predeceased by her husband, Albert, in 1953, she is survived by one brother, Robert Wm. Allen, Victoria; one sister, Mrs. Blanche Jones, England; nephews, Robert Wm. Allen, Sidney, and Ronbert H. Allen, of Saanich.
Funeral services will be held at 3 p.m. Wednesday, November 13th, in Hayward's Funeral Chapel, 734 Broughton St. Mr. Jack Rennie will officiate. Cremation to follow. (Flowers gratefully declined.)

BRAITHWAITE — In Victoria on Nov. 9th, 1974, Mrs. Mary Farrell Braithwaite aged 68 years of 6 Thornett Rd., Sooke. She leaves her loving husband Joseph, one daughter Margaret in Cumberland, V. I., one son James of Victoria. Three grandchildren. Two sisters, Annie in Scotland and Jean in England, also a brother James in Chicago.
Funeral service in McCall Bros. FAMILY CHAPEL, Johnson and Vancouver Sts. on Wed., Nov. 13th at 4:30 p.m. with Rev. Bruce Mollov officiating, followed by cremation.

CUSTALOE — At Okanagan Falls on November 9, 1974, Mrs. Jean Elizabeth (Betty) Custaloe in her 48th year, of Okanagan Falls. She leaves to mourn, her husband Donald; son David; grandchildren Michael and Anne; her mother, Mrs. Jean Petrie; two brothers, Jim and Ron Petrie of Sidney; three sisters, Roberta, Jean and Dorothy; nieces and nephews in Victoria. She was predeceased by her sister, Mrs. Colleen Heaslip in October, 1972.
Funeral service in McCall Bros. FLORAL CHAPEL, Johnson and Vancouver Streets, on Thursday, Nov. 14 at 2:15 p.m. with the Rev. David Sliven officiating. Interment at Hatley Memorial Gardens.

HART — In Victoria on November 10, 1974, Violet Blanche Hart, aged 70 years, of 302-415 Linden Avenue. She leaves her loving husband Russell; two daughters, Mrs. F. (Lois) Petura and Mrs. J. (Shirley) Anderson of North Vancouver; four grandchildren, also one sister in Oregon, U.S.A. She was a member of Metropolitan United church and Lake Hill Lawn Bowling Club.
Funeral service in Spencer Memorial Chapel, Metropolitan United Church, Pandora and Quadra Streets, on Thursday, Nov. 14, at 2:00 p.m. with the Rev. Dr. A. E. King officiating. Interment at Hatley Memorial Gardens. McCall Bros. Funeral Directors in charge of arrangements.

HOLT — In Victoria on Nov. 9th, 1974, Mr. Clarence Walter Kenard Holt formerly of 847 Dunsmuir, born in Croydon, Surrey, England. He leaves 2 daughters, Mrs. R. N. Sykes (Norma) of Abbotsford, B.C., Mrs. Norman Hunter (Marion) of Langford, B.C.; 1 brother Cecil Holt, 1341 Craigflower Rd., 5 grandchildren.
Funeral services in McCall Bros. Johnson and Vancouver Sts. FLORAL CHAPEL Wednesday, Nov. 13th at 11:00 a.m. Interment at Royal Oak Burial Park.

KEBLE—In Victoria on November 9, 1974, Helen Mary Cecelilia Keble of 4987 Cordova Bay Road. She leaves one son Anthony of Victoria; a sister Millicent and a brother Charles in England, and many friends.
Funeral service in St. David's by the Sea Anglican Church, Cordova Bay Road, on Wednesday, Nov. 13 at 2:00 p.m. with the Rev. G. Walker officiating. Interment at Royal Oak Burial Park. McCall Bros. Funeral Directors in charge of arrangements.

LEE — In Victoria, B.C., on November 10, 1974, Mr. Lee Wai Yuen, aged 88 years, born in Canton, China and a resident of Victoria for many years; late residence, 555 Herald St. He leaves his daughters, Mrs. L. (Dorothy) Pang, Winnipeg, Manitoba and Mrs. Jessie Lou Moon, 2516 Douglas Street; his son, George Lee, Acton, Ontario; 10 grandchildren; great grandchildren; nieces and nephews.
Service will be held in the Sands Mortuary Limited "Memorial Chapel of Chimes" on Wednesday, November 13, 1974, at 1:00 p.m. Rev. S. M. Lee officiating. Interment in Royal Oak Burial Park.
SANDS — VICTORIA

LEITH — In Victoria, B.C., on November 8, 1974, Mr. David Hall Leith, aged 74 years, born in Scotland and a resident of Victoria for the past 10 years, late residence, 1230 Balmoral Road.
Service was held in the Sands Mortuary Limited, "Memorial Chapel of Chimes," on Tuesday, November 12, 1974, at 3:15 p.m. Rev. Dr. H. W. Kerley officiating, cremation.
SANDS — VICTORIA

LORIMER—In Victoria, B.C. on November 8, 1974, Mrs. Lillian Victoria Alberta Lorimer, aged 87 years, late residence, 1450 Hillside Avenue, formerly of 1023 Belmont Avenue; widow of James Andrew Lorimer and last member of the well-known pioneer Sims family.
Service will be held in the Sands Mortuary Limited, "Memorial Chapel of Chimes," on Wednesday, November 13, 1974, at 10:30 a.m., Rev. B. J. Motlov officiating. Interment in the Colwood Burial Park.
SANDS — VICTORIA

RUNDQUIST — In Victoria on Nov. 8th, 1974, Mrs. A. Hildegard Rundquist of 113-2075—Milton St. She leaves a daughter Mrs. D. Carley of Victoria, two grandchildren and one great grandchild.
Funeral service in McCall Bros. FAMILY CHAPEL on Wednesday, Nov. 13th at 1:00 p.m. with Rev. L. M. Carlson officiating, followed by cremation.

TER MORS — Miss Connie Ter Mors, of Parsons, B.C., formerly of Victoria, B.C. and Sidney, B.C., aged 24 years, entered into the presence of her Lord suddenly Saturday, November 9, 1974, at Sidney, B.C. Beloved daughter of Mr. and Mrs. Engelbertus Ter Mors, Sidney, B.C. She also leaves her brothers, Harry, Peoria, Illinois, Engelbertus, Henry J. and Peter Jonn, all of Sidney, B.C., Arnold, Victoria, B.C.; sisters, Mrs. Gerry (Audrey) Kruizenga, Winnipeg, Manitoba, Mrs. Thomas (Debbie) Hutton, Victoria, B.C., Elizabeth and Irene, Sidney, B.C.; paternal grandmother, Mrs. Aukje Ter Mors, Netherlands. Miss Ter Mors was a school teacher at Columbia Valley Elementary School in Parsons, B.C.
Service will be held in the Sands Funeral Chapel of Roses, Sidney, B.C. on Thursday, November 14, 1974, at 3:00 p.m. Rev. Peter W. DeBruyne and Rev. Monty Moore officiating. Interment at Royal Oak Burial Park.
SANDS — SIDNEY

WEST — In Victoria on November 6, 1974, Mrs. Lillian West, aged 78 years, formerly of James Bay Lodge. Born in Minden, Nebraska and resident here for the past 45 years. Widow of Sidney J. West, she leaves her sister, Mrs. Clara Davis of Gananoque, Quebec and nephews. She was the owner of Lilliant West Bakery.
Funeral service in McCall Bros. Chapel, Johnson and Vancouver Sts. on Wed., November 13 at 3:00 p.m. with the Rev. C. Barner officiating. Interment at Royal Oak Burial Park. (Flowers gratefully declined. Donations, if desired, may be made to the Douglas St. Baptist Church, 3277 Douglas St.)

9 IN MEMORIAM

GILLAN—In loving memory of our Son Douglas Gillan, who left us suddenly on Nov. 11, 1964.
The Golden Gates of Heaven stood open
Those ten years ago, today
With farewells left unspoken
You were called to an Eternal Home
Your young life a Beautiful Memory
Tied with a Golden Thread of Love
Sprayed with a million drops of tears
A bouquet of cherished memories you left here
We miss you Douglas, and always will
Your absence a silent grief
The depths of sorrow we cannot tell
of the loss of one we loved so well
Tonight the silent stars look down
On a grave not so far from here
Where sleeps our Son, we cannot forget
Someday, we know not when
we'll meet in the morning
To clasp your hand, in the Heavenly Home
And never to part again; where parting is unknown.
—Remembering always and waiting — Mother and Father and Brother Paul.

THEY SHALL GROW NOT OLD, AS WE WHO ARE LEFT GROW OLD. AGE SHALL NOT WEARY THEM, NOR THE YEARS CONDEMN. AT THE GOING DOWN OF THE SUN, AND IN THE MORNING, WE WILL REMEMBER THEM.
—WITH GRATITUDE, SANDS.

10 FUNERAL DIRECTORS

McCALL BROS.
Funeral Chapels
1400 Vancouver Street
385-4465 — 385-4466 — 385-4467
Professional Service of the Highest Order . . . and at Moderate Cost.
MONDAY
MILMORE, Mr. James M. Accompanied to Campbell River for services.
TUESDAY
PETERS, Mrs. Evaline
9:30 a.m.—FAMILY CHAPEL
BRADBURY, Mr. Leslie Harold
10:00 a.m.—FLORAL CHAPEL
BAKER, Mr. Ernest W.
11:00 a.m.—FAMILY CHAPEL
GREEN, Miss Margaret C.
2:00 p.m.—FLORAL CHAPEL
WEDNESDAY
HOLT, Mr. Clarence W. K.
11:00 a.m.—FLORAL CHAPEL
RUNDQUIST, Mrs. A. Hildegard
1:00 p.m.—FAMILY CHAPEL
KEBLE, Mrs. Helen M. C.
2:00 p.m.—ST. DAVID'S BY THE SEA CHURCH
WEST, Mrs. Lillian
3:00 p.m.—FLORAL CHAPEL
BRAITHWAITE, Mrs. Mary F.
4:30 p.m.—FAMILY CHAPEL
THURSDAY
HART, Mrs. Violet B.
2:00 p.m.—METROPOLITAN UNITED CHURCH, Spencer Chapel
CUSTALOE, Mrs. Jean Elizabeth (Betty)
2:00 p.m.—FLORAL CHAPEL

SERVING VANCOUVER ISLAND
Sands
WE CARE
Dedicated to service
Sensible Prices
SANDS FUNERAL CHAPELS
VICTORIA 388-5155
SIDNEY 656-2932
COLWOOD 478-3821
DUNCAN 746-5212
LADYSMITH 245-2331
NANAIMO 753-2032
Your six community Chapels. Independent, Family Owned and Controlled. Sands since 1912.

INTERNATIONAL FLIGHT CARE
Specializing in shipping to or from anywhere
call collect
A Division of Sands
VICTORIA 388-5155
SIDNEY 656-2932
COLWOOD 478-3821
DUNCAN 746-5212
LADYSMITH 245-2331
NANAIMO 753-2032

Removal and Memorial Service
A Division of Sands
Covering Vancouver Island

CUNNINGHAM FUNERAL CHAPEL
(Formerly Chaplin's)
1155 Fort Street
Phone 384-5512 or 384-8626
Offering dignified moderate services for all. Geo. S. Cunningham, owner, manager.

THOMSON & IRVING
Funeral Chapel
Est. 1906 — Formerly of Winnipeg
A Dignified and Understanding Service at Moderate Cost
PRE-NEED AT NEED
SHIPMENTS
1625 Quadra St. Phone 384-2612

HAYWARD'S CHAPEL
Ready to carry out the family's wishes, quietly, sympathetically, with efficiency and dignity.
386-3505
734 Broughton St.

FIRST MEMORIAL SERVICES
Serving the Public and Exclusive undertakers for the Memorial Society of B.C. 658-5244.

11 MONUMENTAL

STEWART MONUMENTAL Works Ltd.
ESTABLISHED 1896
Memorial of Distinction
Marble fireplace and tabletops
1403 May St. 384-3452

MORTIMER'S MONUMENTS
ESTABLISHED 1877
"The Finest in Craftsmanship"
633 DAVID ST. 383-6421

14 ANNOUNCEMENTS

IN MEMORIAM DONATIONS
to be used exclusively for
CANCER RESEARCH
should be directed to
CANADIAN CANCER SOCIETY
857 Caledonia Ave., Victoria

NON-SMOKERS
The Captains Palace has now originated one room for your dining enjoyment. Reservations. 388-9191.

15 COMING EVENTS and MEETINGS

EVENING OPTIMIST BINGO
EVERY TUESDAY 7:30 P.M. CANADIAN LEGION IN ESQUIMALT, 622 ADMIRALS RD. ADMISSION $1.00 FOR FIRST CARD AND 25 CENTS FOR EACH ADDITIONAL CARD. THE MINIMUM PAY-OFF PER GAME $20. GAMES 8, 9 AND 10 ARE PROGRESSIVE. 20TH GAME $200. FREE BUS TO TOWN AFTER FIVE. EXTRA GAMES AT 25 CENTS PER CARD.

BINGO
OAK BAY
MINOR SPORTS
Every Monday
7:30 p.m.
SENIOR CITIZENS' HALL
OAK BAY
On Monterey just off Oak Bay Ave.
20 Games
Admission $1
6 CARDS FOR $2
5 Extra Games
Cards 5 for $1
Everyone Welcome

RCAF ASSOCIATION BINGO
Every Monday, 7:15 p.m.
Old Age Pension Hall
1600 Government Street
GOOD CASH PRIZES
NO GAME LESS THAN $20
PROGRESSIVE JACKPOTS
1—$50 PLUS: 1—$100 PLUS
DOOR PRIZES
GOOD NEIGHBORS
Admission card $1.00
Extra Cards 25c — 6 for $1.00
Proceeds to support Air Cadets and 800 Pacific Wing Youth Charities.

PARISH BINGO
Parish Hall, Langford
798 GOLDSTREAM AVE.
TUESDAY — 8 P.M.
15 GAMES
Free Admission, 5c Card
Minimum Prize $25
1st and 7th GAME $50
ONE Final Game
FULL Card
$100 Prize

BASEBALL BINGO
Every Tuesday
7:30 p.m.
Early Bird Starts at 7:00
LAMBRICK "Barn" SPORTS CENTRE
All Games $20 or More
Lots of Free Parking
5 Extra Games, 25c Card
Watch for
BASEBALL BINGO
Sign
Hamburgers and Sandwiches ready 6 p.m.

REGINALD STONE PRESENTS:
LARRY BAGULEY
FROM TORONTO,
AT THE CONN ORGAN,
MONDAY, NOVEMBER 18, 8 P.M.
FELLOWSHIP HALL, BALMORAL AND QUADA
PLUS
ORGAN DUET WITH REG. STONE AND MARIANNE FOURNIER
COMPLIMENTARY TICKETS FROM
REGINALD STONE ORGAN STUDIOS
1517 QUADRA. 383-0239
PLAN TO ATTEND!!!

FOR GROUP OUTINGS
B.C. Hydro Bus Charters are economical, fun, convenient
39 TO 49-PASSENGER DE LUXE COACHES FOR LONG-DISTANCE TRIPS
PHONE 382-6161

BINGO
NORWAY HOUSE
1110 Hillside Ave.
Every Tues. 7:30 p.m.
Admission $1
25c a card or 5 for $1
5 extra games

SMOKERS
The Hammond Smoking Cessation group meets every Monday 8 p.m. YM-YWCA using Smoke watchers method of Gradual withdrawal. Pleasant, effective, inexpensive. 383-5511 days, 383-6914 evenings.

WINNERS QUEEN OF PEACE Bazaar Nov. 2, 1974. 550 — J. Dowler No. 3204. $25 — Mrs. Wildy No. 2653. Groceries — K. Bendall No. 1611. $25 Script — M. Chornaby No. 1651. $20 Script — W. Macklin No. 226. Vase — R. Doran No. 1400.

HOBBY SHOW AND CHRISTMAS sale, Saanichton Agricultural Hall, November 16, 10-5 and November 17, 1-5.

RUMMAGE SALE NOVEMBER 14, at 9 a.m. Norway House, 1110 Hillside. Chapter V. P. E. O., Sisterhood.

16 CATERING, BANQUETS and RECEPTION ROOMS

CAPTAINS PALACE
For all your catering needs. Luncheon or dining groups. On our premises or yours. Reserve now. 388-9191.

20 LOST and FOUND

LOST—TABBY COLOURED CAT, male, approximately 9 months old. Wearing brown rubberized flea collar. Answers to "Pow". 383-7461 anytime. Reward.

LOST, JAMES BAY, BATTERY St. 1 week ago. Ginger-white, part-Persian, female cat, 6 months, reward. Wanted back desperately. 382-6361.

LOST — PEARL EARRING, Believed vicinity of Empress Hotel or Hillside Shopping Centre, reward. 652-1409.

FOUND: FRIENDLY YOUNG male tabby cat. Black and orange with white paws. 2830 Admirals Rd. or phone 382-5247.

SCOTTIE NAMED MCDUFF, wearing Scottie collar, has floppy ears. Reward. 598-3050.

LOST: 5 BEADS, YELLOW, RED, green, flower, leather strand. 383-3851.

LOST: PINK-GOLD OBLONG INITIALLED watch, Fairfield downtown. Reward 383-4840.

LOST BROWN LEATHER SUITcase. Papers, photo albums, clothing inside, call Sandy, 384-9887.

LOST: MENS BULOVA WATCH, with engraving, sentimental value, reward. 385-4675.

LOST: YEAR OLD MALAMUTE cross, Prospect Lake area. 479-2460.

LOST: SCOTIA BANK, KEEPsake letter opener, initials J.C. Reward, $5. 382-5226.

LOST 35 MM PENTAX CAMERA, Bastion Square. Reward. 383-1550.

21 HELP WANTED GENERAL

ADVERTISEMENTS IN THIS CLASSIFICATION MUST COMPLY WITH THE BRITISH COLUMBIA HUMAN RIGHTS ACT SEE COLUMN 1

PRINT SHOP CLERK
$452 — $549 per month
Printing work operating an offset press and other equipment as well as mail sorting, collection and distribution. Maintains simple records and may perform some typing tasks.
Applicants should have Grade 12 plus related experience. Must have physical strength to lift and move heavy bundles as well as mail distribution.
Completed Saanich Application Forms will be received by the undersigned until 4:30 p.m., Friday, November 15, 1974.
Personnel Director
Saanich Municipal Hall
770 Vernon Avenue
Victoria, B.C.

ASSOCIATE
Rapidly expanding company in the Construction, Development, Financing and Real Estate industry require an Associate in charge of Financing. The ideal candidate is aggressive, young thinking, has business experience loyalty, integrity and some means or a history of success in business with documented profit performance. Victoria Press Box 145.

ASSISTANT TO EXECUTIVE DIRECTOR
INDIAN FRIENDSHIP CENTRE
Under the direction of the Executive Director of the Friendship Centre Society, to provide such services as social adjustment; rehabilitation, counselling, welfare or financial benefit services, and other such work projects as assigned by the Executive Director. For information and applications apply 1290 Gladstone.

JUNIOR RESEARCH ASSISTANT
Under directions, the employee will analyze and prepare, agricultural statistical data. Scope for initiative in developing original and empirical and subjective information for discussion. Preference will be given to a candidate with a farm background. Location Victoria, with some travel. Salary range $10,000 per annum. Victoria Press, Box 174.

ART GALLERY OF GREATER VICTORIA
1040 Moss St., Victoria
EXHIBITION EVENT DESIGNER
Person to be responsible for professional installation of contemporary exhibitions and rotating exhibitions from permanent collection. Responsible for design of publications and other printed material. Generally responsible for Gallery's physical image. Must have extensive background in contemporary art display. Salary open to negotiation.

MUSEUM TRAINEES
2 Museum Trainees required for 12-month period. Will learn all aspects of museum operations including exhibition research, cataloguing and registration, documentation and writing, performance and special projects, business administration and workshop procedures. Program designed to train applicants as assistant curators in medium-sized museums. B.A. in art history or equivalent. Salary $6,600.

EXTENSION OFFICER
Responsible for bringing art to people of B.C. with travelling exhibitions, lectures and workshops. Initiates didactic exhibitions, prepares interpretive materials and works in field with local groups and schools.
Exciting challenge for person with B.A. in art history or equivalent who is willing to do considerable travelling. Position open January 1, 1975. Salary open to negotiation.
FOR ALL POSITIONS, SEND RESUMES TO THE ART GALLERY OF GREATER VICTORIA, c/o THE BUSINESS ADMINISTRATOR.
Positions funded by the National Museums Corporation, Ottawa.

SCHOOL DISTRICT 63 (SAANICH)
School District 63 (Saanich) requires immediately the services of a qualified Speech Therapist.
Full application, together with copies of supporting documents are to be submitted immediately to:
Applications Officer—Speech Therapist
School District 63 (Saanich)
P.O. Box 2010
Sidney, B.C.

CO-ORDINATOR
Community alternative Program Work under the direction of the Board of Directors Friendship Centre Society. Co-ordinator administers the business, reviews and evaluates management policies, replies to all correspondence, work jointly with employment agencies and job training centres and organizations in the area. Information and applications contact Dennis Alphonse, 384-3211.

LICENSED PRACTICAL NURSES
Resthaven General Hospital, acute, 56 beds, Sidney, British Columbia, would be interested in receiving applications for the above positions. Please contact Director of Nurses, 656-1121 or write Director of Nurses, Resthaven General Hospital, Sidney, B.C.

PARTS AND OFFICE CLERK required, for a permanent position with a local heavy duty engine rebuilding firm. Experience not essential, but some typing or Telex would be an asset. This could lead to a high paying position for the right person. Apply to Mr. L. McLean P.O. Box 936, Victoria.

TWO JANITORS, MALE OR FEmale, or couple, for private school, Oak Bay, Victoria, permanent position, 4 hours a day, Monday to Friday, hours — late afternoon, early evening. Apply in writing stating age, experience, references, etc. Victoria Press Box 169.

FULLER BRUSH
The Christmas season is upon us. The house of Fuller offers terrific opportunities with their cosmetics and household items. Extra money to be made in your spare time. No experience necessary. Contact Mrs. Begley, 478-2335.

LIVE-IN HOMEMAKERS
Opportunities for semi-retired ladies to help their local communities. Your experience needed by HEALTH CARE SERVICES UPJOHN LIMITED. Call us at 388-6639 Monday - Friday 9-4:30.

MECHANIC
To specialize in alignment, brakes, and shocks etc. Some experience with Bear Visualiner preferred. Top wages and commission. Victoria Tire Ltd., 1623 Hillside Ave. or 610 Herald St.

AUTOPSY ASSISTANT
Autopsy Assistant required to do relief work on On Call Basis. Grade 12 and medical background necessary. Pay $5.01 per hr. Apply to Personnel Office, Victoria General Hospital, 841 Collinson.

EXPERIENCED WAITRESS-waiter, day shift, 8-4, Mon. thru Fri., Closed Sats. and holidays. Apply in person Johnny's Coffee Shop, 893 Fort St.

"CUTTERS" REQUIRED IMMEDIATELY, more stylists able to cut and blow dry for our Unisex salon. For more information write Victoria Press, Box 118.

AVON
To buy or sell.
Call our District Manager:
Miss Binder 384-7345

BABYSITTER REQUIRED FOR two girls, Cedar Hill Junior High area. Phone: 477-6447 after 7:00 p.m.

FULL TIME ATTENDANT REquired at downtown hotel, drivers license necessary, apply daily 9-5, 383-1151.

EXPERIENCED WAITRESS-waiter required. Apply in person between 11 a.m.-4 p.m. Red Lion Motor Inn, 3366 Douglas St.

SAVINGS SUPERVISOR WANTED for Victoria branch of major coast-to-coast trust company. Please reply to Victoria Press, Box 167.

QUALIFIED HAIRDRESSER FOR a salon in Cordova Bay area. Good wage. 478-5611 or 658-5914.

HOUSEKEEPER WANTED, PREferably German speaking, live in or out. 383-0957.

TELEPHONE SOLICITORS TO work from own home. Call 592-7680 between 9-12 noon.

REQUIRED IMMEDIATELY, waiter — waitress — day shift — 3838 Cadboro Bay Road.

SECURITY PERSONNEL REquired, full-time and part-time, 478-6730 between 9 a.m.-12 noon.

URGENTLY REQUIRED EXPErienced waitress-waiter or cook for 6 hours daily, 9 till 3. 479-3451.

OCCASIONAL BABYSITTER wanted, week nights, my home. 383-9802.

Optical Dispenser required for junior position. Some experience necessary. Phone 386-7578.

PART TIME HAIRDRESSER wanted, phone after 6 p.m. 598-1408.

CLEANING LADY WANTED, five half days a week. Salary open. Phone after 1 p.m., 386-9650.

URGENTLY NEEDED BABY SITter, live-in or out. 598-6014 Jubilee Area.

KITCHEN HELP FOR LARGE private hospital. Apply 1450 Hillside Ave.

WANTED: FLORAL DESIGNER, experienced. Apply in writing to Victoria Press, Box 186.

WANTED: BABYSITTER, DAYS or evenings. Starting late Nov. Lake Hill area. 383-8303.

EXPERIENCED HAIR STYLIST, Bristol Town, 384-0903, 386-7282.

COOK FOR PRIVATE HOSPITAL. Apply, Victoria Press, Box 133.

EXPERIENCED CABINETmaker required. 383-4524.

STEWARD WITH BAR AND waiter experience required immediately, at Royal Colwood Golf Club. Permanent position. Must have pleasant personality and be well groomed. Telephone 478-8331, Mr. Simpson or Mr. Frater.

ST. ANDREW'S PRESBYTERIAN Church, Victoria, has vacancy for church officer (or couple) for caretaking duties, experience preferred. Please apply in writing 680 Courtney St.

CONTRACTORS WANTED TO erect pole buildings, 20% of retail contract, phone Brian Casey, Vancouver, 521-7771, 524-2594 or write Can Cedra Homes, 12707 King George Hwy., Surrey.

WAITRESS OR WAITER, EXPErienced for dining lounge, part-time, good wages, for good service. Apply Cordon Bleu, 820 Esquimalt Rd.

COOK'S HELPER FOR PRIVATE hospital. Must have experience in basic hospital cooking, 5-day week (including weekends), days. Apply, 1450 Hillside Ave.

WANTED IMMEDIATELY: MAture reliable person in area of Lampson St. to care for grade two student while mother works. 383-7619.

22 OFFICE HELP

ADVERTISEMENTS IN THIS CLASSIFICATION MUST COMPLY WITH THE BRITISH COLUMBIA HUMAN RIGHTS ACT SEE COLUMN 1

SECRETARY II
for the
CITY SOLICITOR'S OFFICE
CITY OF VICTORIA
Salary: $628-$763 per month
(1975 rates being negotiated.)
Applicants must have Junior Matriculation or equivalent standing. Must be competent and experienced secretaries with accuracy in typing (minimum 65 w.p.m.) and shorthand (minimum 120 w.p.m.) and a thorough knowledge of business English, spelling and punctuation. Must have a pleasing personality with the ability to meet the public. Previous experience in a legal office would be desirable.
Applications, in writing, stating age, experience, qualifications and telephone number, or on forms provided in the Personnel Office, will be received by the Personnel Director, City Hall, not later than 10 a.m., Thursday, November 14th, 1974.

UNIVERSITY OF VICTORIA
Requires
STENOGRAPHER
For Faculty of Law
Immediately
Qualifications include: high school graduation, supplimented by commercial course. Accurate typing at 50 WPM; shorthand at 80 WPM. Thorough knowledge of office procedures, English, filing, grammar, spelling and business arthimetic. Pleasant manner and tact in dealing with members of faculty, staff, students and the general public.
Duties include, assisting secretary with typing from copy or dictaphone; taking dictation; acting as a receptionist, xeroxing, filing and other clerical duties.
Salary range: $515 to $620 per month, plus good fringe benefits.
Apply in person to Personnel Services, Building "L", University of Victoria by November 15, 1974.

SCHOOL DISTRICT NO. 61
(Greater Victoria)
requires the following:
Clerk Typist
Salary range — $448 to $544 per month, subject to negotiations.
Account Clerk I
Must have knowledge and experience in bookkeeping. Salary range $470 to $571 per month, subject to negotiations.
Both these positions are on a ten-month basis during the currency of the school term.
Application to be made at the Personnel Office, 3128 Foul Bay Road, Victoria, B.C., up to Wednesday, November 13, 1974.

ADMINISTRATIVE ASSISTANCE
Fast growing residential construction company requires someone to handle all aspects of the office administration in a one-man office and gradually assume administrative functions. Applicants should have a good work record, be able to supply references. Have recent experience in a career in this industry. 386-0130.

SECRETARY TO TH

GARDENING
hilda beastall

Trees Have Many Side Benefits

There are more reasons for planting trees than for the beauty of their form, or for their flowers or fruit. Cities and towns across Canada would be unable to spend taxpayers' money on park and boulevard trees if there were no other benefits.

Then we think of the shade on buildings and sidewalks on hot summer days and in some cases, of their sheltering effect in harsh winter weather.

Yet there are other and less obvious benefits which are becoming more important as our present way of life increases its impact on the air we take into our lungs.

Trees were for a brief intermediate period in our short Canadian history, in danger of being exterminated in cities as populations pushed for more space.

Native trees which had been left as objects of beauty succumbed to automobile exhaust fumes in cities of eastern Canada as far back as the 1930s.

And many contractors still prefer to bulldoze down all tree and shrub growth before commencing a building project even though new young plants are added later.

For a while, trees were thought of as belonging only in suburban areas or open country, having no place in commercial or industrial districts.

Although air pollution has been going on ever since industry and homes first used coal in quantity, not until oil and gas became common fuels for heating, locomotion and industry was the public made aware of their effects.

Now city bylaws insist on trees and shrubs being planted at the sites of new buildings and along the street side of parking lots.

Trees planted into spaces along sidewalks are chosen by park administrators for many characteristics of growth.

Not only must they be tough enough to put up with impure city air but their root systems must be of the kind capable of foraging beneath city paving for their water supply without penetrating underground installations of pipes and wiring.

An idea of the importance of water to the tree and ultimately to citizens at large may be gained from one estimate of nearly 100 gallons intake each summer's day for a 25-foot tree having solid leaves.

The tree gives up moisture at almost the same rate, transpiring through its leaves about 96 per cent of what it takes in. This transpiration is what gives us moisture in the air around trees on hot days, making the air easier to breathe.

Also known are other scientific facts about leafy trees which make them desirable on our streets, around our homes and in as many close-in parks as a city can afford.

Quoting from September-October Newsletter (1974) of Greater Victoria Environment Centre at Camosun college: "Scientific studies have shown that one acre of vigorous young (leafy) trees produces enough oxygen for 18 people for one year. Also, in the process of growth, trees consume carbon dioxide, a major pollutant from automobile exhaust."

Since each of us lives in a mini environment it would seem necessary for each to grow shrubs and trees to obtain these benefits.

Plant a tree where you live, whether the property is rented or owned. You need to know something of the growth and habits of trees—those which are not desirable on single lots (poplar, willow); ultimate height and spread of branches; approximate rate of growth; and resistance of branches to our average winds.

Noting the trees already being used on city streets will give a good indication of suitable kinds, and your parks department would likely be glad to tell you if your final choice is right.

Then all you have to do is to buy the tree and get it planted this fall . . . which is NOW!

TV PROGRAM LISTINGS

EVENING

CBUT 2 Vancouver

6:00 P.M.
2--Friends and Lovers
4—News
5—News
6—News
7—News
8—News
9—Zoom
11—That Girl
12—Outcasts continued
13—Virginian continued

6:30 P.M.
2—Hourglass
4—News
5—News
6—News
7—Mike Douglas
8—News
9—Computer Course
11—FBI
12—News
13—Virginian conitnued

7:00 P.M.
2—Hourglass
4—To Tell The Truth
5—Truth or Consequences
6—Hawaii Five-O
7—Mike Douglas
8—Headline Hunters
9—The Way It Was
11—FBI continued
10—Education
12—Movie: Lilies of the Field
13—Journey to Adventure

7:30 P.M.
2—Black Beauty
4—Exploration Northwest
5—Name That Tune
6—Five-O continued
7—Pyramid Game
8—Movie: Brief Encounter
10—Education continued
11—Ironside
12—Movie continued
13—True Adventure

8:00 P.M.
2—Happy Days
4—Happy Days
5—Adam-12
6—Happy Days
7—Good Times
8—Movie: Nightmare
10—Education continued
11—Ironside continued
12—Movie continued
13—Movie: Meet Danny Wilson

8:30 P.M.
2—Police Story
4—Movie: All the Kind Strangers
6—Police Story
5—Movie: Brief Encounter
8—Movie continued
9—Evening at Symphony
10—Scuttlebut
11—Beverly Hillbillies
7—M-A-S-H
12—Movie continued
13—Movie continued

9:00 P.M.
2—Police Story continued
4—Movie continued
5—Movie continued
6—Police Story continued
7—Hawaii Five-O
8—Marcus Welby
9—Symphony continued
10—Junior Chamber Forum
11—Movie: Donovan's Reef
12—Hawaii Five-O
13—Movie continued

9:30 P.M.
2—Front Page Challenge
4—Movie continued
5—Movie continued
6—Front Page Challenge
7—Five-O continued
8—Marcus Welby continued
9—Bridge With the Experts
10—Forum continued
11—Movie continued
12—Five-O continued
13—Movie continued

10:00 P.M.
2—Prime Time
4—Marcus Welby
5—Police Story
6—Prime Time
7—Barnaby Jones
8—Harry O
9—Soundstage
11—Movie continued
12—Evil Touch
13—Facts on Fishing

10:30 P.M.
2—Prime Time continued
4—Marcus Welby continued
5—Police Story continued
6—Prime Time continued
7—Barnaby Jones continued
8—Harry O continued
9—Soundstage continued
11—Movie continued
12—Cannon
13—Country Carnival

11 P.M.
2—News
4—News
5—News
6—News
7—News
8—News
11—Untouchables
12—Cannon continued
13—Name of the Game

11:30 P.M.
2—News
4—Mystery Movie
5—Johnny Carson
6—News
7—Movie: Mating Game (11:45)
8—News
11—Untouchables
12—Movie: Mission Batangas
13—Name of the Game

12 MIDNIGHT
2—Movie: Attack and Retreat
5—Johnny Carson
4—Movie continued
6—Movie: Work is a Four Letter Word
7—Movie continued
8—Movie: Jane Eyre
12—Movie continued
13—Name of the Game

12:30 A.M.
2—Movie continued
4—Movie continued
5—Tomorrow (1:00)
6—Movie: Young Warriors (2:00)
7—Movie continued
8—Movie: Revolt at Fort Laramine (2:15)
12—Movie continued
13—Movie: Hitler Gang

ALL TIMES ARE LOCAL

CHANNELS RESERVE RIGHT TO MAKE LAST-MINUTE CHANGES

KOMO—4 Seattle / KING—5 Seattle / CHEK—6 Victoria / KIRO—7 Seattle / CHAN—8 Vancouver / KCTS—9 Seattle / KSTW—11 Tacoma / KVOS—12 Bellingham / KTVW—13 Tacoma

EARLY WEDNESDAY

8:00 A.M.
4—Jeff's Collie
5—Today
6—Canada A.M.
7—J.P. Patches
8—Canada A.M.
11—Porky Pig
12—Frisky Frolics
13—Cartoons

8:30 A.M.
4—News
5—Today
6—Island Good Morning
7—Captain Kangaroo
8—Romper Room
11—New Zoo Revue
12—Frisky Frolics
13—Cisco Kid

9:00 A.M.
4—News
5—Seattle Today
6—Party Game
7—News
8—Kareen's Yoga
9—America
11—Joker's Wild
12—Joker's Wild
13—Burke's Law

9:30 A.M.
2—Mon Amj; Friendly Giant
4—Not for Women Only
5—Seattle Today
6—Pay Cards
7—News
8—Pay Cards
9—Electric Company
11—Gambit
12—Gambit
13—Burke's Law

10.00 A.M.
2—Western Schools
4—Merv Griffin
5—High Rollers
6—Western Schools
7—Now You See It
8—Consumer Prepare
9—Ripples; Covers
11—Calendar
12—Now You See It
13—Detectives

10:30 A.M.
2—Mr. Dressup
4—Merv Griffin
5—Hollywood Squares
6—Mr. Dressup
7—Love of Life
8—Definition
9—Science; Music
11—Calendar
12—Love of Life
13—Jack LaLanne

11:00 A.M.
2—Sesame Street
4—Merv Griffin
5—Jackpot
6—Talk Back
7—Young and the Restless
8—Jean Cannem
9—Animals; Maths
11—Get Smart
12—Young and the Restless
13—Honey West

11:30 A.M.
2—Sesame Street
4—Pyramid Game
5—Celebrity Sweepstakes
6—Talk Back
7—Search for Tomorrow
8—Jean Cannem
9—Sesame Street
11—Mayberry R.F.D.
12—Search for Tomorrow
13—Galloping Gourmet

12 NOON
2—Luncheon Date
4—Password
5—Jeopardy
6—News; Ida Clarkson
7—News
8—News; It's Your Move
9—Sesame Street
11—My Favorite Martian
12—Merv Griffin
13—Movie: A Matter of WHO

12:30 P.M.
2—Luncheon Date
4—Split Second
5—Days of Our Lives
6—Ida Clarkson
7—As the World Turns
8—Movie: Bye Bye Braverman (12:45)
9—Computer Course
11—Eddie's Father
12—Merv Griffin
13—Movie continued

1 P.M.
2—Bob Switzer Show
4—All My Children
5—Doctors
6—Hogan's Heroes
7—Guiding Light
8—Movie continued
9—Music; Ripples
11—Movie: Silver Spoon Set
12—Merv Griffin
13—Movie continued

1:30 P.M.
2—Ed Allen
4—Let's Make a Deal
5—Another World
6—FBI
7—Edge of Night
8—Movie continued
9—Music; Explorers
11—Movie continued
12—Match Game
13—Movie continued

2 P.M.
2—Coronation Street
4—Newlywed Game
5—How to Survive a Marriage
6—FBI continued
7—Price Is Right
8—Movie continued
9—Inside Out, Caroline
11—Movie continued
12—Price Is Right
13—Time Tunnel

2:30 P.M.
2—Edge of Night
4—One Life to Live
5—Somerset
6—Edge of Night
7—Match Game
8—Somerset
9—Carrascolendas
11—Cartoons (2:45)
12—Mike Douglas
13—Time Tunnel continued

3 P.M.
2—Juliette
4—General Hospital
5—Name That Tune
6—It's Your Move
7—Tattletales
8—Another World
9—South East Asia Today
11—Casper—Cartoon
12—Mike Douglas
13—Cisco Kid

3:30 P.M.
2—Take 30
4—Girl in My Life
5—Movie: The Nanny
6—Take 30
7—Dinah Shore Show
8—What's the Good Word?
9—Yoga
11—Speed Racer
12—Mike Douglas
13—Cartoons

4 P.M.
2—Family Court
4—Brady Bunch
5—Movie continued
6—Family Court
7—Dinah Shore continued
8—He Knows, She Knows
9—Sesame Street
11—Flintstones
12—Funorama
13—Cliffhangers

4:30 P.M.
2—Dr. Zonk and Zunkins
4—Bonanza
5—Movie continued
6—Dr. Zonk and Zunkins
7—Dinah Shore continued
8—Brady Bunch
9—Sesame Street
11—Munsters
12—Bewitched (4:50)
13—Bullwinkle

5 P.M.
2—On Location
4—Bonanza continued
5—Movie continued
6—Flying Nun
7—News
8—Ironside
9—Mister Rogers
11—Gilligan's Island
12—Outsider (5:20)
13—Batman

5:30 P.M.
2—Partridge Family
4—News
5—News
6—News
7—News
8—Ironside continued
9—Electric Company
11—Bewitched
12—Outsider
13—Virginian

ALL TIMES ARE LOCAL

CHANNELS RESERVE RIGHT TO MAKE LAST-MINUTE CHANGES

RADIO LOG

AM Stations — Victoria: CJVI, 900; CFAX, 1070; CKDA, 1220; Vancouver: CJOR, 600; CBU, 690; CKLG 730; CKNW, 980; CKWX, 1130; CHQM, 1320; CFUN, 1410. Seattle: KIRO, 710; KOMO, 1000; KING, 1090. Bellingham: KARI, 550. Port Angeles: KONP, 1450.

FM Stations — Victoria: CFMS, 98.5. Vancouver: CKLG, 96.3; CHQM, 103.5; CBC, 105.7; CBUF, 97.7 (French—6 a.m. to 1 a.m.). Seattle: KIXI, 95.7; KLSN, 96.5; KING, 98.1; KIRO, 100.7; KETO, 101.5. Tacoma: KTNT, 93.7; KLAY, 106. Edmonds: KBIQ, 105.3. Bellingham: KERI, 104.3.

Major Newscasts: CBC-FM, 4 p.m.; BBC News, Monday to Saturday; National news: CFAX, CKDA and CJVI, 8 a.m., 12 noon (noon report), 5:30 p.m. (news hour); Saturday and Sunday, 8 a.m., 12:30 p.m., 6 p.m. and 10 p.m.

Most stations broadcast news bulletins on the hour and on the half-hour at early morning and evening peak periods.

26 PART TIME OR TEMPORARY HELP

PART TIME HAIRDRESSER REQUIRED for wig and gift store in Sidney 2-3 days per week. Call Dawn, 386-0221.

BABYSITTER WANTED, 3 years old girl, 3 days week, Lakehill school area. Call after 6 p.m. 479-2544.

PART-TIME OFFICE HELP REQUIRED immediately, must have some typing. 384-9865.

30 SITUATIONS WANTED

3-4 HOURS DAILY WORK NEEDED, experienced in clerical, night clerk, and photostat work. Please phone or write Ronald T. McClellan, 228 Edward St., Victoria, B.C. Canada, 384-1221.

COUPLE RECENTLY RE-LOCATED from Ontario, several years experience in all phases of hotel-motel management. Victoria Press Box 149.

GENERAL HANDYMEN — drain tiles, gutters, painting, rock work, fences, home repairs etc. Free estimates. 477-5601.

ARTIST: MURALS, FLOORS ceiling, etc. Any material, From Montreal. Write No. 2, 1010 Linden Ave.

A CULTURED, RESPONSIBLE, professional married couple willing to care for and mind property during absence of owners, 383-0165.

MATURE WOMAN WILL BABYSIT in my home. Quadra-McKenzie area. 385-2691 anytime.

ACCOUNTING, BOOKKEEPING, payrolls — weekly, monthly, part-time; phone 383-5473.

CHAUFFEURING FOR SHOPping and bill-paying. With flexible hours. 479-4148.

LINGUISTIC STUDENT LOOKING for part-time work, 388-7153.

MAN SEEKS PART-TIME WORK. 478-8193.

33 BANDS, MUSICIANS and ORCHESTRAS

PRESTIGE
Entertainment Agencies Ltd. Better Bands and Shows. Book now for Christmas parties — only 4 Bands left for New Years Eve. 479-1531.

VERSATILE BAND FOR HIRE for Festive Season. Reasonable prices. 384-9418.

WEDDINGS, SPECIALIZED music James Gurr. 478-2468.

DENNYS CANNED MUSIC 656-3585

36 BUSINESS SERVICES AND DIRECTORY

Accounting Service

ACCOUNTING, PAYROLLS, INCOME TAX, AUDITING CORPORATION PROCEDURES
WE are SPECIALISTS in our field offering a FULL RANGE of ACCOUNTING and BUSINESS Counselling Services backed by OVER 25 YEARS EXPERIENCE.
SIMKIN ACCOUNTING SERVICE
31-A CADILLAC BUILDING (TOP FLOOR)
VICTORIA, B.C. 386-7074

Blacktopping

DRIVEWAYS PAVED. REASONable rates. Free Estimates. 385-5373 evenings.

Bookkeeping

GENERAL BOOKKEEPING AND payroll. Account receivable-payable. Income tax. 382-5045.

Cabinet Making

CUSTOM BUILT WOODWORKing: campers, living room furniture, kitchens. 384-8224.

Carpenters

EXPERIENCED CARPENTRY renovations, decks, basement finish, additions, repairs, reasonable rates. References. 384-2323, 479-4382.

MASTER CARPENTER at your service — Cabinets, counters, bars and all in-home repairs and renovations. Jerry McNeill, 386-7302.

DO YOU NEED HELP? Completing a rumpus room, cabinets, etc. Years of practical experience. Reasonable rates. Phone after 5 p.m. 478-1325.

CARPENTER WORK. RUMPUS rooms, kitchen cabinets, vanities. Work in general. Reasonable rates. 478-2038.

RENOVATIONS, ADDITIONS, general carpentry, concrete work. Reasonable. References. Free estimates. 385-2865.

ALL HOME REPAIRS, ALTERations, remodelling, rumpus rooms, additions. Quality wprk. Phone 652-1614.

EXPERIENCED FRAMING crew available, carports, sundecks. Guaranteed work. 656-6040, Pete. 652-2674, Ken.

GENERAL CARPENTRY, QUALified carpenters. 386-6914, B. Lidstone.

CARPENTRY WORK, REPAIRS on houses and fences. Reliable work. 384-8779 after 5 p.m.

QUALITY WORK AT REASONable rates. Additions, renovations. Estimates, plans. Glover. 656-3745.

FREE ESTIMATES, SIDEWALKS, sundecks, fences, additions and patios. 652-3729.

ALTERATIONS, ADDITIONS, basements, carports, cabinets and finishing. A. Johns 652-2453.

SMALL JOBS MY SPECIALTY. Howie. 478-4705.

SMALL CARPENTER JOBS. Estimates, 598-7392.

FRAMING AND ALL TYPES OF carpentry. Call Mr. Roy, 383-7488.

Carpets and Linoleum

FLOOR COVERING
CARPETS — LINO VINYL
FREE ESTIMATES
No Obligation
1126 Quadra 386-2951
WE'RE NUMBER ONE

stevens interiors ltd.

HOURIGAN'S
CARPETS AND LINOS LTD.
FLOOR COVERING SPECIALISTS
715 PANDORA AVE. 386-2401

CARPET LAYER WILL INSTALL carpet and linoleum at reasonable rates. Small jobs accepted gladly. Used carpetd installed. 658-5174.

CARPETS AND LINO. INSTALLED. Reasonable rates. Free estimates. 386-3998.

Carpet Cleaning

CARPET KILLERS
Those grimy little stains can really kill the life of your carpet. Colt can remove them all with their "Gentle-Steam" (60% more effective than mere shampooing!) Colt pampers your carpet and guarantees the job. Phone Colt 477-9529 for free estimate — no obligation.

MAC'S RUG AND UPHOLSTERY cleaners. I own and personally do all cleaning. 385-7479.

Cement

SAANICH CONCRETE AND CONTRACTING LTD.
Sewer lines, drain lines, stonework. All types of concrete work. 385-0423.

DAVIDSON CEMENT CONTRACTors specializing in patios, sidewalks, driveways, etc. Phone Larry, 386-1291 or Doug, 384-6962.

PETE'S CEMENT AND ALTERations. 383-7931.

Cleanup Services

LO-COST CLEANUP
AND DELIVERY SERVICE
Composts, yards, basements, etc. Also, demolition of small sheds, garages, fences and trees felled.
384-1929

A. G. PERSONAL CLEANUP
Residences, commercial. Maintenances, basements. Leaf mulching, raking, rotovating, hauling, large truck, reasonable, 479-4067, after 6 p.m. or before 8 a.m.

CLEANUPS, LIGHT HAULING, no job too small, free estimates. 386-9482.

36 BUSINESS SERVICES and DIRECTORY

Cleanup Services

CAPITAL HANDY MAN
TRY ME
clean up and repairs and internal moves. 652-3503.

NO CHARGE AND UP
Two young responsible men have large truck. Basement, attics, composts, etc. Very reasonable. Bob's, 386-2451 anytime.

ALLANSON'S CLEANUP. 12 yard truck — you fill — cheaper rates. Basements, yards, long grass, etc. Free estimates. 386-9022.

PROMPT EFFICIENT SERVICE. Yard cleaning, basements, guttters, composts, raking leaves, hauling of debris. Call Larry, 388-6373.

GARDENING, LANDSCAPING, moving, cleanup — disposals, leaves, scrap, 2 UVIC students with truck, 382-9978.

FRANK'S CLEANUP SERVICE, basements, yards, small demolition, trees, etc. Free pickup on reusable items. 478-6293.

CLEAN UP SERVICE — YOUNG man with large truck will do composts, yards, basements, etc. Ask for Denny, 479-2389.

BASEMENT AND GARDEN cleanup, have van and trailer, reasonable rates. 479-3036, Brant.

FREE REMOVAL, ANY UNwanted household items (save this ad) 658-5832.

HANDYMAN, HAULING, CLEANup, carpentry or demolitions. Reasonable. Free estimates. 385-4635.

ATTIC, BASEMENTS, YARDS etc. cleaned, junk hauled, phone 478-9200.

CIMPOSTS, BASEMENTS, YARDS trash, etc. Pickup. Fong 479-7078, 384-8621.

FREE REMOVAL
Any unwanted household items, save this ad. 658-5832.

MAN WITH PICKUP — SMALL cleanups, anytime. 388-6049.

Contractors

WHEATON CONSTRUCTION LTD.
General Contractors
Building Consultants
382-2159

GET READY FOR XMAS
KINGS KONTRACTORS, SPECIALizing in rec. rooms and bars all phases of home repairs. Free estimates within 24 hours. Phone 383-1738 John or 383-9945 Fred.

KITCHEN CABINETS
BREAKFAST NOOKS
RENOVATIONS — 477-1928
House of International Designs
Specialists in modern kitchen planning. 14-day delivery.

ISLAND FRAMING. HOUSE framing contracts wanted. We also do renovations and additions. Experienced reliable men. Reasonable Rates. 652-3572.

R. G. MASSEY ROOFING AND General Home Improvements, the one stop shop, for home maintenance and repair. We do it all. For a better job call Bob, 598-6194.

WELDING AND FABRICATING, custom manufacturing of metal furniture, wrought iron railing, etc. Shamrock Furniture. 478-3335.

EXPERIENCED HOUSE FRAMers, additions, renovations, 383-4539, McCulloch and Molloy Construction.

FRANKLIN'S CONSTRUCTION, general repairs, addition, stucco, gutters, fencing, basements cleaned. 382-2732.

ADDITIONS, ALTERATIONS, RENovations, arborite, doors, cabinets. D. Lidston Construction, 386-6914.

T. and C. BUILDERS LTD.
General Carpentry, Framing
385-5293 385-8587

FARMER CONSTRUCTION
Design — Renovations
388-5121

GENERAL SERVICE AND REpairs. 24 hours a day. Phone Al, 478-3660.

FEATURE KITCHEN CENTRE
2610 Douglas 385-4921
QUALITY WTH ECONOMY!

ALL TYPES OF CONSTRUCTION my specialty. B. and S. Construction. 385-7403.

Delivery and Transfer

EAGLE DELIVERY
AND PICKUP SERVICE
IMMEDIATE SERVICE ON CALL
Moving, storage, cartage, car unloading.
QUALITY WORK
Weekdays, 7-9 a.m.; 3-9 p.m.
All Day Saturday and Sunday
478-7087

ALL DELIVER. LIQUOR, GROcery, furniture. From $2 up, fully insured. Special rate pensioner. 383-9944.

Draperies

Sears
Custom-made DRAPERIES
Choose from our great fabric selection. Drapes PROFESSIONALLY MADE and INSTALLED IN YOUR HOME.
CHARGE IT
Phone 388-9111
NO OBLIGATION
Simpsons-Sears Ltd.

SAVE YOUR DRAPES!
Those shabby drapes can be brought back to life by the COIT experts. The best cleaning service available and that's guaranteed. Phone 477-9529 for free estimate no obligation.

HOEGIES' SPRING-CREST DRAPeries. Exclusive Spring-Crest dealer. Formerly Beauti-Pleat. For free in-home estimates call Karsten Hoeg or Neil Duckworth at 382-3531.

ISLAMORADA DESIGN, CUSTOM made drapery, slip covers, furniture recovered. 656-5896.

Dressmaking

DO YOUR LEATHER GARMENTS need alterations, new lining, etc. Call Carmen, the Expert for 14 years. 477-4953.

BRIDAL RETAIL AND RENTALS, costumes, formals, 28 Burnside W., 385-1542, Fashion Craft Shop.

SEWING, ALTERATIONS, MENDing and ironing to satisfaction. 592-9728.

ANN'S DRESSMAKING AND ALterations. 9-5 only, please. 386-9466.

Drywall

TEXTURING, DRYWALL PATCHing and painting, free estimates. Phone 479-3493 or 479-4001.

OLD HOUSES MADE NEW, TEXturing and dry wall patching. Free estimates. 383-6861.

Electrical Contractors

OLDER HOMES REWIRED — NO down payment. We finance through B.C. Hydro Plan.
EDDY'S ELECTRIC— 385-7666

Excavating

ROBERTSON'S EXCAVATING
450 Cat and backhoe. 383-5579.

Gardening

GARDENING, LANDSCAPING. Fences, walks and patios built and repaired. Fall clean-up. Quality work by reliable, experienced gardener. Reasonable rates. Free estimates 652-3141 after 5.

BARKER LANDSCAPING LTD.
(Maintenance Division)
Pruning, spraying, mulching, garden cleanup, yearly contracts. Residential and Commercial. 382-8323

HARVEY'S LANDSCAPING AND GARDEN SERVICE
Fall cleanup, all phases of gardening. Fong, 479-7078, 384-8621.

BEAUTIFUL GARDENS
Landscaping, garden maintenance, new lawns, garden cleanups. 381-9972.

STUMPS REMOVED FROM YOUR lawn, $1.25 per inch diameter. Greenleaves Tree Services, 386-1611, 479-8525.

GARDENING, TREES PRUNED, hedges and shrubs trimmed. Phone 383-8363.

GARDEN CLEANUPS, PRUNING and re-arranging. Reasonable. Free estimates, 479-2702.

36 BUSINESS SERVICES AND DIRECTORY

Gardening

HEDGE TRIMMING AND YARD cleanup — Laurel and all types hedges. 386-9022.

ED'S TRACTOR SERVICE
Rotovating, leveling, brush cut, post holes, etc., 479-2204.

VAN HUET GARDEN MAINTENance, cleanup, aerating, etc. 383-8560.

LAWN CUTTING SPECIALIST. Gardening; full clean up. Reasonable estimates, 384-9810.

FRANK'S GENERAL GARDENing and pruning. 477-6661.

Gutter Cleaning and Repair

SAVE ON CONSTRUCTION, GUTters, drain tiles, repaired or replaced, all work guaranteed. 386-0068.

GUTTERS CLEANED, DRAINS and pipes unplugged. 479-4067 after 6 p.m. or before 8 a.m.

5" continuous gutter in baked enamel.
B.C. Aluminum. 479-3232.

SUREWAY SERVICE, DRAIN tile, and gutters, installed, cleaned and repaired; 652-3340.

Landscaping

NORDER'S LANDSCAPING, PROfessional landscape service, specializing in garden maintenance, cleanup, pruning and landscape designs of estates and recreation areas. For estimates, phone 479-4474.

SPRINGFIELD LANDSCAPING — Creative but simple landscaping, specializing in low maintenance designs. Residential and commercial. Free estimates. 386-8116.

BARKER LANDSCAPING
Lawn and shrub specialists. Professional stone masonry for walls, steps, patios, fireplaces, etc. Free estimates. Terms. 382-8328.

Masonry

R. G. MASSEY MASONRY, CEment work, chimney repairs. Masonry work of all types. Low rates. Free estimates. 598-6194.

AL'S AND KNOBBY'S MASONRY specializing in fireplace and house facings and walls, brick and stone. 382-6295 Reasonable.

STONEWALLS, FIREPLACE FACings, tile work. Brick and slate. Tony, 386-9457.

MULTI-COLOUR STONE AND slate fireplaces. House front faces. Sinkes Masonry. 479-7348.

36 BUSINESS SERVICES AND DIRECTORY

Moving

MOVING? DO IT IT YOURSELF. Competive rates, by the hour or day. Hert Rent-a-Truck. 388-4411.

VAN AND TRAILER FOR SMALL moving jobs, very reasonable rates. 479-3036, Brant.

OWEN'S TRANSFER, INsured, Bonded. Furniture, Piano movers. $16 hourly. 642-5084.

J AND C MOVERS, SPECIAL rates to pensioneers and low income. 386-7195.

GLASGOW EXPRESS, LOCAL moving, reasonable rates, personally operated. 384-5368.

Painters and Decorators

BROTHERS PAINTING AND DECORATING
Free appraisals, cost consultant. All types of painting. All types of repairs. Commercial, farm, residential. Lowest rates. Terms. Work guaranteed. 383-8112.

36 BUSINESS SERVICES AND DIRECTORY

Painters and Decorators

ISLAND DECORATORS
Painters Paperhangers
Spray Painters
Plaster Repairs
Convenient Time Payments
383-9059 Eves. 382-1479

CLARK AND PATTISON PAINTING CONTRACTORS LTD.
Brush or spray. Paperhangers. Texture and vinyl work. Will do all or part of any job. Paint store, BAPCO, GENERAL and PRATT AND LAMBERT paints, and rentals of all painters' equipment. Terms if desired. Phone 384-0443, 760 Bay St.

RECOMMENDED BY PENSIONERS
Because of low prices but high quality — for painting, remodelling and alterations. For free estimate call Dave McLean, 592-3490.

36 BUSINESS SERVICES AND DIRECTORY

Painters and Decorators

DOWSON PAINTING CONTRACTORS 385-6042
Residential, commercial, free appraisals, color consultant, low rates, work guaranteed.

D. J. PAINTING
Clean, efficient, quality work at reasonable price. Satisfaction guaranteed. Call now for free estimate and increase the value of your home. 385-0079.

NO JOB TOO SMALL FOR FOUR Seasons Painting and Decorating, interior and exterior and small repairs. 388-4660 for free estimate.

B.M.B. PAINTING AND ROOFing contractors. Residential and commercial. Free estimates. Reasonable rates. 479-4547 or 385-3792.

PAINTING AND DECORATING reasonable rates. Satisfaction guaranteed. Terms. 382-7885, 479-2473.

INTERIOR — EXTERIOR
Special low rates. For clean job. Self-employed. Phone Douglas at 477-5207.

R. BLANDFORD PAINTING LTD. Interior-exterior, paperhanging and spraying, reasonable rates, free estimates, 478-5368, 478-5002.

JIM'S PAINTING AND DEcorating. Free estimates. Winter rates. 382-9967.

INDUSTRIAL AND HOUSEHOLD painting and clean up service. 386-0068, 479-8196.

FOR INTERIOR AND EXTERIOR painting, and paper hanging call Dennis, 592-2025.

EXCELLENT PAINTING REAsonable rates. 382-0881.

Plasterers

FRED BLANCHARD AND SON Construction B.C. Ltd. Plastering, stucco, repairs, Texturing old and new ceilings. 479-1322 anytime.

STUCCOING, DRYWALL
New homes or older homes resTuccoed, Phone Mike, 478-8775 after 6 p.m. Brook Plastering.

PLASTERING, STUCCOING, quality work. Lowest rates. A. Cunningham, 386-1683.

STUCCOING, PLASTERING
Alterations. Reasonable. 479-4779.

COLEMAN PLASTERING LTD.
Stucco, 598-3433.

36 BUSINESS SERVICES AND DIRECTORY

Plumbing and Heating

PLUMBING AND ELECTRICAL additions and repairs. Will finish roughed in bathrooms. Very reasonable rates. Call 478-1321, ask for Darby.

Roofing and Siding

B.M.B. PAINTING AND ROOFing Contractors. Residential and commercial. Free estimates. Reasonable rates, 479-4547 or 385-3792.

R. G. MASSEY ROOFING AND General Home Improvement. For a better job call Bob, 598-6194.

ROOFING, NEW AND REPAIRS. Free estimates. Vinyl siding. 382-2621.

PARKER JOHNSTON LTD.
1855 BLANSHARD, 382-9181
"Roofing Victoria Since 1935"

Septic Tanks

CAPITAL SEWERS AND DRAINage. Septic tank installations etc., 385-1646.

Sewers

SAANICH SEWERS AND DRAINage. Connections, machine or hand dug. 382-1048 or 382-1871.

PEDERSEN EXCAVATING, free sewer estimates. 479-5963.

Stamps and Coins

SILVER OR GOLD COINS WANTed. 388-7861, Extension 185.

Tailors

OAK BAY TAILORS
Expert tailoring and alterations for ladies and gents.
1826 Oak Bay Ave. 598-4131

BRITISH CUSTOM TAILORS
1311 Blanshard 383-2632

Tree Service

GREENLEAVES TREE SERVICES
Stump removal, topping, pruning, Trees moved, landscape design.
"The Problem Solvers."
386-1611 Call us 479-8525

CEDARDALE TREE SERVICE
A complete scietnific service. Large shade trees and ornamentals. TREE REMOVALS.
Chas. Cowie (Rep.) 385-9931

TREE TOPPING 25 YEARS IN logging business. Tree topping, limbing and falling. Dangerous trees our specialty. Insured. 642-3057.

36 BUSINESS SERVICES and DIRECTORY

Tree Service

MOUNT VIEW TREE SERVICE
Is still in business.
Check your yellow pages.
479-3873.

Upholstery

GRUBBY FURNITURE?
Why put up with your couch and chairs looking so grimy. Colt can bring them back to life with their world famous upholstery cleaning. Call Colt 477-9529 for free estimate — no obligation.

38 TRAVEL

REDWING
RENO
INFLATION FIGHTER!!
REDWING HOLIDAYS FIGHT INFLATION WITH A FANTASTIC
$69.00—7 DAYS RENO HOLIDAY!
Three departures only at this LOW, LOW $69. (dble sh.) Stay at the Ponderosa or the Wonderlodge. Departures: From Victoria Nov. 30, Dec. 7, and 14 (from Tsawwassen only $66 dbl.). Great side trips, big bonus packages, meals, beverages, gambling.
REDWING TRAVEL LTD.
645 Fort St. (Yarrow Bldg.)
383-5311
382-5194
Ask us about Hawaii and Mexico

TRAVELLERS INTERNATIONAL TOURS LTD.
Phone
386-2431

39 PERSONALS

LADY WITH OWN MEANS, FOND of outings, dancing and homelife would appreciate meeting a lonely refined, sincere, financially secure gentleman, 58 to 65, for mutual companionship. Victoria Press Box 183.

REWARD. $1,000 FOR INFORMAtion present whereabouts John Dean Norman, born 2-18-38, SS No. 332-30-7578, estate matter. O. B. Parks, 1006 Parkview Blvd., Colorado Springs, Colo. 80906.

RESPECTABLE LADY IN early 40s would like to meet lady same age with no ties, who likes dancing, movies etc. Victoria Press, Box 172.

GENT, 60, TALL, WELL EDUcated, would like to meet lady for outings and entertainment. Victoria Press, Box 173.

ALCOHOLICS ANONYMOUS
Drinking problem? Want to quit? Phone 383-0415; P.O. Box 1.

PREGNANT AND DISTRESSED? Birthright can help you. 384-1431.

40 BUSINESS PERSONALS

DO YOU WISH TO TRAVEL overseas, but feel insecure and inexperienced to do so alone? Congenial, much traveled lady with impeccable references available to accompany lady or older couple for purpose of taking care all tiresome details involved in arrivals and departures, and if required escort from airport of arrival to actual point of destination. Take the worry and loneliness out of travel to visit friends and loved ones. For details and charges for this service please call 592-1996.

300 Printed, Gummed Name and address labels, $2.50. Popular Press, 1411 Store St., Victoria. Please send payment with order.
Printed in
"OUR SHOP"
in Victoria

CREMATED REMAINS
Scattered with dignity—Vancouver Island to Cascade Mts. Most areas, $35.00. Free brochure—"FOUR WINDS", Box 42, White Rock, B.C. 531-3397.

LONELY? LET ME HELP YOU find a compatible companion for a happier, fuller life, confidential. Write Emily Quest, P.O. Box 5220 Victoria.

CY THE MODERN CLUB FOR swinging couples and singles in Western Canada since '69. Free details and sample ads. CY Club, P.O. Box 8703, Vancouver 1, B.C.

VICTORIA HYPNOSIS CENTRE
Consultants; certified by International Society for Professional Hypnosis. 645 Fort. 388-9722.

SELF-DIVORCE SERVICES
Self-Incorporation Services.
414—1298 W. 10, Vancouver, B.C.
Proven methods. Ph: 738-1731.

NEED A BREAK? RENT A UNIT with waterbed at the Friendship Inn, 99 Gorge Road East, for reservations, phone 386-8335.

720 YATES MALL

MEPC invites you to view the 70 specialty shops in the mall.

"THE PEN MATE CLUB
An excellent way to find a friend or a mate
BOX 2308 CALGARY, ALBERTA.

ALL DELIVER, LIQUOR, GROcery, furniture. From $2 up. Fully insured. Special rate pensioner. 383-9944.

DO YOU HAVE A WILL? Free information. Draw your will up at Norfolk Trust, 1004 Blanshard St., 384-9012.

MRS. PAYN-JONES. TRANCE medium. Questions answered, advice given. 386-3603.

FRANK MALLORY, HYPNOTIST. Counselling, therapy, and self-hypnosis. 477-1431 after 5.

HAVE YOUR HOROSCOPE PERsonally done, accurate, confidential. Call, Rosheen, 383-0405.

JUNK CARS HAULED FROM residential property, $7. Capital Regional District. 478-7811.

VICTORIA ESCORT SERVICE, male and female escorts for any occasions, Rob. 382-6405.

ASTROLOGER CARLO
383-1702

DIAL-A-THOUGHT FOR A HELPful thought. 592-4332.

42 EDUCATION

DAY CARE CENTRE
Licensed day care centre (Fairfield) for pre-school age children has opening for one child. Government subsidy available. 598-6763.

TUTORING. PROFESSIONAL help by experienced teacher. French, Math, New and old methods. 598-2331.

NURSERY SCHOOL OPENING. Tillicum, Gorge area. 479-7616.

60 FUEL

FINEST ALDERWOOD, OAK, split and cut any size (no extra charge), fast delivery and piled, cheques accepted, free removal any unwanted household items. 658-5832.

FIR PRESTO LOGS
240 — $30 dropped;
120 — $16; 60 — $8.50;
SPECIAL 480 — $58
McGOWAN Fuel 382-6034

PRESTO LOGS
1 unit (240) — $32
½ unit (120) — $18
Cartons (6) — $1.10
Phone 382-4414

MAPLE—ALDER. $35 PER cord. Minimum order ½ cord. Free delivery, phone collect evenings. 743-5696.

FIREWOOD, SPLIT ALDER $40 per load. 598-4898.

SPLIT ALDER OR FIR DELIVered. 478-2944.

CORD WOOD DELIVERED.
479-8

70 MUSICAL INSTRUMENTS

CHARGEX-MASTER CHARGE
ORGANS, PIANOS MUSICAL INSTRUMENTS
Lay-away now for Christmas. Open 9:30 a.m.-9 p.m. Monday thru Friday. 9:30 a.m.-5 p.m. Saturdays. In your leisure evenings drop in and see our selection of sheet music, folios, guitars, pianos, organs, etc. Open at night for all your musical needs. Drop in and park free.
BERNIE PORTER MUSIC
725 CALEDONIA. 382-9582

NELSON'S
MUSIC CENTRE
Christmas music on display. Learn now and surprise your friends. Vancouver Island's largest stock of sheet music and books. See us first at our large new location.
1315 Gov't. 385-9728

YAMAHA
MUSIC CENTRE
Used CRAIG piano
Small BALDWIN piano
ELECTROHOME Caprice organ
HAMMOND J-100 organ
HAMMOND Cadet organ
Used LESLIE 120 cabinet
4th Floor at the BAY
386-6337

Woodwards
Used LOWERY ORGAN with sustainer. Specially priced $695 (subject to prior sale)
Convenient credit terms
WOODWARDS MAYFAIR
2nd Floor. 386-3322

Sound Source
Specializing in guitars, drums, keyboards and amplification from amateur to professional. Lessons —repairs—consultations—rentals.
LARGE SELECTION OF MANY NAME BRANDS
Not Your Average Music Store
Visit Us At
2250 Oak Bay 598-3514
(Moving downtown soon to serve you better)

MUSICAL
instruments, sheet music, music books, accessories for all instruments, etc.
Private music lessons
HALL/FAIRFIELD
MUSIC CENTRE LTD.
728 FORT 385-3307

USED ORGANS

	Was	Now
Thomas	$695	$595
Electrohome	$995	$895
Fartisa combo		$395
Moog synthesizer		$995

These units traded in on new KIMBALL and GULBRANSEN Organs at
PARAGON MUSIC LTD.
HILLSIDE MALL 385-5275

SOFT SOUNDS MUSIC
Randall 100W guitar amp $650. 100W bass head $495. 100W guitar head $575. 100W bass amp 2-15s $695. Randall "Dorado" bass amp. 150 RMS, 2 Altec 15s $1495. Randall 100W P.A. system $1195 w-covers. Lots of other amps in stock.
2031 Oak Bay Ave. 598-1524

BUY NOW WHILE SELECTION is good. Beat the Christmas rush. Our layaway plan is a natural for smart organ shoppers. Choose a new Wurlitzer or Kawai Organ from our convenient downtown location.
SCOTT PIANO AND ORGAN
612 FORT 386-2434

ALL NEW KAWAI ORGANS PRESENT sounds for marimba, mandolin; automatic rhythm and chord. Attractive walnut finish. $1495.
SCOTT PIANO AND ORGAN
612 FORT 386-2434

RENT TO OWN
PIANO AND ORGANS
GLEESON MUSIC
707 Fort 388-9632

ONE ONLY BALDWIN MODEL 54 ORGAN WITH RHYTHM. TOP CONDITION $1595.
REGINALD STONE ORGAN STUDIO
1517 QUADRA 383-0239

BAND EQUIPMENT. GOODMANS 18" in cabinet. Traynor bass amp. P.A. amp. Ludwig drum set. 382-5041.

FOR SALE. ALTO SAXOPHONE. Couesnon Make. Excellent new condition. Terrific buy at $400. 598-4270 between 6-9 p.m.

100 WATT SANNON PA100, $500 new, only 50 running hours. Must sell, best offer. 388-5461, room 32, ask for Jim.

DRUM SET, 20" ZILDJIAN CYMBAL, Remo practice pads, $275. 656-3825.

PIANO FOR SALE, GOOD CONDITION. 388-6059

ESTATE SALE: TROMBONE $500 new (4 years old). Excellent condition, $200.00. 477-6736.

FENDER JAZZ MASTER ELECTRIC guitar, new condition, with case. $350 firm. 478-9345.

UPRIGHT PIANO. $450
383-6668

TWO GUITARS FOR SALE. 12 string and 6 string. 477-1605.

71 MUSIC TEACHERS

STRUM FOR FUN
REGISTER NOW
Learn chords the easy way and have fun with your guitar. 10 lessons $15 starts Thursday, Nov. 14th. Teaching "Victorians" on the instrument of their choice for over 23 yrs., professional instruction only. Open till 9 for your musical shopping needs. Phone 382-9512. Drive in—dark free. Open Monday thru Friday 9:30 a.m. to 9 p.m. Saturday 9:30 a.m.-5 p.m.
BERNIE
PORTER MUSIC
LESSON STUDIOS
Opening soon
New Location 723 Johnson
Not your average music studio
SOUND SOURCE — 598-3514

DANNY DEEN FLUTE STUDIO. Now taking students, flute, saxophone, clarinet. 382-2068.

PIANO AND ORGAN LESSONS. Scott Piano and Organ. 384-2434.

77 MOTORCYCLES

73 YAMAHA 650 CC. EXCELLENT condition, sacrifice sale. 386-7447 after 6 p.m.

FOR SALE, KEYSTONE MINI bike, good condition, $125 or best offer. 479-3348.

73 HONDA 350 SL, SCREEN AND 2 helmets, as new, asking $800. 386-9483.

1971 HONDA CB250, LIKE NEW condition, 11,000 miles. $650 or best offer. 477-9775.

'74 HONDA, CB 750, 3,400 MILES. Excellent, $1,800, or best offer. 382-2355.

67 250 BSA, LIKE NEW, $350. Windshield included. 477-6284.

SACRIFICE, SIDE CAR, NEW American Eagle, $650, 382-3758.

MINI BIKES
From $219.95. Several models to choose from.
VIC LAWNMOWER HOSPITAL
834 Johnson Street 386-8338

77 MOTORCYCLES

NEW
H-O-N-D-A-S
SUPER
C-L-E-A-R-A-N-C-E
PRICING
GREAT SELECTION
U-S-E-D B-I-K-E-S
AT WINTER
D-I-S-C-O-U-N-T-S
OFF SEASON
S-P-E-C-I-A-L
SHOP RATE per hr. $12
NO MONEY DOWN
On Approved Credit
WORLD PLEASURE
Pearson's World of Pleasure Ltd.
Dealer No. 8443
386-8424 3386 Douglas 382-2222
Next to Red Lion Inn
9 to 6 — Sat. 'til 5

1975 YAMAHAS
HERE NOW!
CLEARANCE on all remaining '74 models
MULLINS MARINE SALES LTD.
925 Yates St. 382-1928
Dealer No. 7968

COLWOOD HONDA
SALES—PARTS—SERVICE
2781 Millstream 478-8831
D-8817

FREDERICK MOTORS
SUZUKI—BMW—URAL
616 Queens 383-0823
DL-7080

'72 MAICO 250, EXCELLENT condition, extras, $895. '71 Suzuki TS 125 MX Kit, plastic tank, $550. 598-3728.

1973 YAMAH 80, $325. '73 YAMAha 100MX, $500. 1973 Honda 125 Elsinore, $850. Phone Duncan, 748-8504.

1974 HONDA XL350, IMMACULATE condition, $1200 or nearest offer. 383-2370.

BROOKLAND MOTORCYCLES
Harley Davidson — Honda
937 Fort D-7595 383-5926

HUNTERS — HONDA ATC 90, rare 3-wheel, off-road machine. New condition. 477-1550.

'73 HONDA 175 CC., ELECTRIC start, 2,900 miles, $600. Phone after 5 p.m. 652-1659.

MONTESA BULTACO
VICTORIA MOTORCYCLE SALES
592 Ledsham Rd. 478-1123

1968 KAWASAKI. EXCELLENT condition. Open to offers. 384-5136. Also, two motorcycle helmets.

KAWASAKI 125. NEEDS MINOR repairs. Reasonable, 385-0781.

1974 HARLEY DAVIDSON Sportster. Must sell. 384-5708.

'72 KAWASAKI 350. IMMACULATE $900, or closest offer, 385-6234.

'73 SPORTSTER, $2,400. FIRM. Phone 382-3814.

1973 YAMAHA 350. GOOD SHAPE, $750. Phone 384-9029.

1973 HONDA 350 TWIN, $1,100, like new. 388-4700 after 6:30 p.m.

78 BICYCLES

Russ Hay
On Government
Between Bay and Hillside
384-4722
The Leading Bike Shop

CCM — Raleigh — Sekine plus 7 other brand name bikes
Xmas Layaway
Terms — No interest — trades
Great selection — easy parking
Royal Oak Sporting Goods
Royal Oak Shopping Centre
Cowichan Country Sports Centre
The Log Cabin on the highway in Duncan

SPECIAL!
HI-RISE COASTERS
ONLY $59.95
Limited Quantity
Robinson's
1307 Broad 385-3429

GORDON'S SPORTING GOODS
1030 Hillside 382-5815

TRY D. G. AUTO AND CYCLE for the bicycle you've been looking for. 10-speeds from $84.95. 3244 Douglas. 382-4012.

LADIES' AND MAN'S APOLLO 10-speeds, like new, $95 and $125. 384-3903.

PHILIPS 3 SPEED, NEARLY new. $50. 652-2069.

80 BOATS and MARINE

WESTPORT
YACHT SALES
NEW all Fibreglass CHRIS-CRAFT EXPRESS CRUISER immediate delivery. It will never be cheaper!
$15,500
YACHT BROKERAGE
WESTPORT MARINA
2075 Tryon Rd. 656-5832
Sidney, B.C.

BROKERAGE BOATS
Selling your boat? List it with us for fast results.
WINTER SERVICE
Inquire about our special winter rates.
FRANCHISE DEALER
STARCRAFT GREW ZODIAC
EZ LOADER
OMC EVINRUDE MERCRUISER
VOLVO-PENTA WAUKESHA
OAK BAY MARINE
SALES and SERVICE
598-3393 1327 Beach

VAN ISLE MARINA Co. Ltd.
Before you buy, please see the wide choice of selected Used Boats now on show at our Sale Dock and elsewhere in the marina. Two experienced Brokers to help you.
VAN ISLE MARINA CO. LTD.
Tsehum Harbour, Box 2130,
656-1138 Sidney, B.C.

BOSUN'S
BOAT SALES
Bosun's Marina
656-5558
15½' HOURSTON GLASCRAFT, 80 H.P. Mercury, Calkins trailer, speed, tach, water pressure gauges. Mechanical Steering, sleeper seats, full camper top. Excellent condition, $3500 offers. 383-7073, evenings.

CANOE COVE
YACHT SALES
Canoe Cove Marina
Sidney
656-3915 656-5711

32' GRENFELL FLYING BRIDGE cruiser, new engine, fridge, stove, with oven, hydraulic steering, sounder, compasses, gas detector, immaculate condition. 385-5571.

18' PLANKED HULL, 2 CYLINDER simplex, with marine reduction gear, small cabin, $750 or best offer. 479-6053.

38' CONVERTED CRUISER, could be used for live aboard, hull, caulked, painted, being re-wired. Asking $6000. 479-1944. 9-1, 5-6 p.m.

WANTED: LATE MODEL LONG shaft trolling outboard motor. 382-5309.

GOLF CARS
Gas or electric from $550, new and used. Rick Telford. 386-8424.

BOY'S HOCKEY EQUIPMENT, size 10-12, $15. 2 pair skates, sizes 4, 4½, $3 each. 479-7256.

FISHERMAN'S RAIN GEAR, pants, jacket, boots. Phone 382-0447.

UNFIRED: BROWNING DELUXE BL 22 lezer, $110; Remmington 12 guage pump $100. 384-9810.

GOOD CONDITION, COOPER hockey equipment, age 13-14, best offer. 384-3208.

22 SEMI AUTO GEVELOT. Excellent condition, $45. 385-3940.

80 BOATS and MARINE

REAL SAVINGS ON 4
BRAND NEW BOATS!
YEAR END CLEAR OUT

2 RANGER 23's, Hull Nos. 288 and 289. Main/Jib, 6 H.P. O.B. 1975, bow — stern pulpits, stanfions, 3 winches, 12V system, heads, carpets, F.W. system, 4 cushions, anchor and line, fenders, dock lines, compass, extinguisher, flag, flares. Complete to sail away.
Correct price each $14,462
Save $ 2,162
Now only each $12,300

1 RANGER 26. No. 467. Main, Jib, 9.9 H.P. Johnson 1975, 12V system, FW system, 4" cushions, carpet, ice box, enclosed head, bow and stern pulpits, stanfions, 3 winches, fenders, docklines, compass, extinguisher, flares, flag, anchor and line. Complete to sail away.
Correct price each $19,286
Save $ 4,286
Now only each $15,000

Ask those who know Ranger. Competitive if you wish to race. Comfortable, stiff, roomy, for cruising.

LUHRS 32 No. 528
Twin 255 Chryslers, 12V refrig., twin wipers, pressure H and C water, shower, 2 ext., flares, flag, 6 life jackets, 2 compasses, 4 fenders, 4 dock lines, carpets, drapes, 3-piece CB cover, anti-fouled, V berth cushion, alcohol stove, 110V wiring, elec bilge pump, engine blower, etc.
Correct price $49,148
Save $ 8,148
Now only $41,000

ENNOS 31
Built 1970—Used 670 Hours
Probably no builder in Canada does a better job than Ennos. Not widely known but the envy of those who know.
Twin 427 FW cooled Crusaders, 6.5 K.W. (new '73) generator, electric heat, elec. stove, deep freeze, refrigerator, teak inside and out, anchor and 12V winch, dinghy, swim grid, trim tabs, and much much more.
Originally offered at $48,500
Save $ 2,500
Now a buy at $46,000

Do not forget a long list of brokerage boats including two rare opportunities.

GRAND BANKS 36
No. 308
Twin Diesel — Complete Immaculate

GRAND BANKS 42
No. 8
Twin diesel. An early model but in lovely condition and complete.

Two Grand Banks — nearly as good as new at much less cost than new.

National Boat Sales
2060 White Birch Rd.
Sidney 656-3966
Closed Remembrance Day

DUNCAN BOATLAND
BOATLAND FEATURE
BARGAIN!

16' CAL GLASS
Full camper top, walkthru windshield, 40 h.p. Mercury, controls, 1200 lb. EZ loader trailer.
BOATLAND BARGAIN $2995

17' CAL GLASS
—family flip-up seats
—full camper top
—walkthru windshield
—65 h.p. Mercury elec. with controls
—1500 lb. Roadrunner trailer
$4095

17' CAL GLASS
—120 h.p. Mercruiser
—full camper top
—walkthru windshield
—windshield wiper
2 ONLY AT
$6995

1975 CHAMPION BOATS ARE NOW ON DISPLAY

1974 SANGSTER SELLOUT LIMITED QUANTITY

DUNCAN Boatland
6045 Trans Canada Hwy.
Duncan 746-4158

Nobody Undersells WORLD OF PLEASURE

1975 REINELL 1975
Runabout Convertible
RV1901, powered with 140 Mercruiser, convertible top, back and side curtains, Electric Twiper and other extras.
Mfg. suggests $7695
1 only special $6295

1975 REINELL 1975
6.1 Metre
RC 2221 powered with 188 Mercruiser, all the custom extras. Sleeper seats. Soft top with complete enclosure.
Mfg. suggests $13,397
1 only special $10,995

Bank Terms Available
NO MONEY DOWN
On Approved Credit
WORLD PLEASURE
Pearson's World of Pleasure Ltd.
Dealer No. 8443
386-8424 3386 Douglas 382-2222
Next to Red Lion Inn
9 to 6 — Sat. 'til 5

FORTUNE
BOAT SALES
QUALITY USED BOATS
2270 Harbour Rd.
Sidney 656-5591

34' CHRISCRAFT CUSTOM CLASSIC, completely equipped, beautifully maintained, with new 40' boathouse wired for T.V. and telephone. Appointment to view, phone 656-5241.

HOURSTON GLASSCRAFT 15.5, like new, 60 h.p. Johnson and Roadrunner trailer. Completely equipped, has Seafarer Mark II depth sounder. Ideal fishing and skiing boat. $3300. 592-7508.

26' SPENCERCRAFT BRANDLmayr, nicely finished mahogany, full galley, head, fully carpeted, 230 cu. in. marine industrial inboard, all excellent. 478-4058.

19½' BELL BOY — 100 Evinrude and 5.5 with only 200 hours. Head and sink. Full price $5250. Phone 743-2918 Cobble Hill.

FIREBALL 16' RACING DINGHY, fully equipped complete with trailer. $1200 or offers. 384-1260, 6-9 p.m.

28' LUHRS SEDAN CRUISER, command bridge, 330 h.p., sleeps 5, extras and immaculate. $26,000. 477-6682.

1963 26' TOLLEYCRAFT FULLY equipped. $9550. 382-3239.

16' BOAT WITH 40-H.P. ENGINE, $650. at Oswego St., 383-5539.

13' BOAT, 28" HORSEPOWER motor and trailer, offers. 478-4031.

80 BOATS and MARINE

"It's the service that sets us apart"
$350,000
NEW STOCK
75 BAYLINERS
16' — 30'
HOURSTON GLASSCRAFT
CAL GLASS
100 per cent Bank Financing up to 10 years on approved credit.
ONLY 1 LEFT
1974 BAYLINER LIBERTY
140 OMC Sterndrive, cuddy cabin, V berths, enclosed head, stainless sink, water system and ice box. Large cockpit with lots of freeboard. Ideal for sports fisherman, spacious self-bailing fishwell across transom.
$7689
18' HOURSTON Glasscraft hardtop, 165 OMC, standup camper back.
$7736
Hurry on this hard-to-get model!
1975 CALGLASS 15'8" 1200 lb. Roadrunner trailer, 1972 40 h.p. Johnson Electric. Special price $2995.
TRADES WELCOME
GIBSON
Powercraft
CENTRE LTD.
2520 Gov't (near Bay St.)
382-8291

Sangster Boats
Larson Boats
Chrysler Marine
Mercruiser Service
Garden City
BOATLAND
642 Burnside E.
388-5561

BOATERS!
See our large assortment of many useful boating items.
FRIDGES, SINKS, ICE BOXES, INSULATION, HOT PLATES, WINDOWS, SPRUCE FRAMING, HEATERS, PANELLING, TOILETS, FIR PLYWOOD, LIGHT FIXTURES, PLASTIC WATER TANKS, WATER PUMPS, TABLE LEGS and many other useful items.
S. J. PEDEN LTD.
2855 Quesnel St.
386-3464

BOATERS
BEDWELL HARBOUR
Resort facilities will stay open for your pleasure Friday, Saturday and Sunday during the winter months.

DOWNRIGGERS
Riviera, Plath and Scotty from $30. Rods and reels and all the tackle to go with our personal service at
McQUADE'S MARINE SUPPLY
1252 Wharf 383-1141
1214 Wharf 362-8258
SHELTER POINT PLASTICS
in Campbell River

SIDNEY PROPELLER MARINE POWER LTD.
Authorized sales and service on Espar heaters, aluminum and bronze propellors, Farymann diesel, Universal atomic 4, Volvo, Vire and sailboat hardware. 656-3421.

HARBOUR MACHINE LTD.
DIESELS
CHRYSLER, NISSAN
FARYMANN
Gas and Diesel engine rebuilding. Shaft and Prop Repairs.
31 Erie St. 383-6555

26' CLIPPER
One only demonstrator, fixed keel model, main and jib, full upholstery, pop top with cover, sleeps 5, 6 h.p. Johnson outboard, head. $8150.
CANOE COVE YACHT SALES
656-3915 656-5711

ALL BAY MARINA
SHIP CHANDLERS
Marine accessories and hardware
EZ loade trailers
656-3167
2238 Harbour Rd., Sidney

"ILLUSIVE" MIRAGE 24' SLOOP. 2 years old, extremely well equipped, 9½ hp. Evinrude auxiliary, 8 bags of sails including spinaker. Priced well below replacement cost at $13,000. 652-2919.

BRITISH SEAGULL OUTBOARDS from $270 BUY NOW before 1975 price increase.
VIC. LAWNMOWER HOSPITAL
834 Johnson 386-8338

SAILBOAT
24', with 6 h.p. outboard motor, excellent condition, asking $2500. Take car, truck, or motorcycle in trade. 384-8035.

26' CABIN CRUISER, HEAD, stove, 2 berths. Inboard Gray Marine Troling poles and gurdies. Excellent fishing or possible live aboard. $3500. 642-5520 after 6 p.m.

29 FT. ALBERG TRITON BY Pearson. Has sailed extensively offshore. Completely equipped to go again. Phone 477-1603.

17' DEEP V, 18 H.P. JOHNSON motor, wide beam, heavy duty trailer, licensed and tested. Steering and controls. $550. 388-4923.

18' DEEP V DOUBLE PLANKED fishing boat. (N6 Oak Bay Marina). 598-4378, 386-3659.

26' CRUISER, FRESH WATER cooled, Jeep inboard, new canvas, $3,800. or offers. 656-2528.

1973 TANDEM-AXLE TRAILER with surge brakes for 20-25 ft boat. Cost $1900, sell $1200. 385-5335.

1974 17' GLASSCRAFT, ELECtric 70 h.p. Johnson, full camper top and trailer. 386-8574.

46' TROLLER, MV SANDRA Carol, 16 net ton license fully equipped. 478-9192.

16' CHESTNUT CEDAR CANOE, Kruger white water model, used 1 season, $275. 386-3841, 9:30-5.

35 HP EVINRUDE, TANK AND controls, offers. 598-1288.

80 BOATS and MARINE

MERCURY MARINE
BELL BOY
FIBERFORM
NOW ON DISPLAY
NEW MODEL for '75
BELL BOY 2350
Hardtop sport fisherman, spacious cockpit, transom steps, camper cover, 188 h.p. Mercruiser.

1975 FIBREFORM Baja Command bridge, 188 h.p. Mercruiser I-O, standup head, camper cover $15,250

1974 FIBERFORM Sitka Command bridge, 188 h.p. Mercruiser I-O, full galley, camper cover. $11,600

1975 BELL BOY 1800
1975 85 h.p. Mercury, full camper cover, 3500 lb. Calkins trailer with brakes $5895

SPECIAL
4 ONLY — 12' THORNES Aluminum Crusader model
$295

MERCURY MARINE
"WE SERVICE WHAT WE SELL"
800 CLOVERDALE AVE.
385-1457

74 CLEARANCE SALE!!
3 - GLAS PLY
1—18' Ski Boat 188 Merc I.O.
2—19' Cuddys 140 Merc I.O.
2 - K and C
1—18' Runabout 140 I.O.
1—22' Command Bridge
75 PRICES WILL BE HIGHER
BUY NOW and SAVE
Up to $1500 on Existing Stock
HORWOOD MARINE
385-1451
823 Pandora

SAIL IT
ROW IT
POWER IT
TOW IT
It's the GALLEON 8' dinghy
$490
BOSUN'S LOCKER LTD
580 Johnson St. 386-1308

CLEARANCE
1 ONLY 17' DOUBLE EAGLE hardtop. Full back top, 85 H.P. Merc elec. 2200 lb. E.Z. loader c-w brakes.
CLEARANCE $5990
MULLINS MARINE SALES LTD.
382-1928 382-4515
925 Yates St.

YEAR END SALE
New 55' Kingscraft home cruiser with list of equipment too large to mention. New price $8800, sale price $7900.
DANE YACHT SALES
592-2449

LEARN TO SAIL ABOARD 72' Ketch with heated cabin or 20' Sloop. Ralph Higgins' Sailing School. 598-8516.

CHARACTER BOAT, 23 FT., DOUble ended, gaff rigged cutter. Complete inventory $5500. Phone 743-5231 days.

HAIDA 26'
Fibreglass Sloop $11,500. 598-1620, 477-3906.

32' OF KEEL COOLER AND thru hull fitting. $150; SS muffler, $50. 656-3991.

14' CLINKER, CABIN, 4 HP, B and S, inboard. Good running condition, $350, 598-1288.

13'5" FIBREGLASS, 2 YEARS old. 1964 Evinrude 40 h.p. Holsclaw tip trailer, $1150. 477-4264.

19 FT. BRANDLMAYR, CONtrols, and trailer. $750. 642-5497.

BOAT HOUSE, VAN ISLE marina. 40'x20', $2500. 382-3837.

12' ALUMINUM BOAT, 7½ H.P. motor, 1 year old, $400. 658-8505.

16' V-STERN FRONTIERSMAN canoe, as new. $250 firm. 477-0370.

CAL 20, MUST SELL.
Phone 592-6914.

92 SPORTING GOODS

Robinson's
Win. 351 auto. $119. Win 30-30 Pre. 64 $149. Sav. 300 and 4x scope $214. Alpine 22-250 $139. Brno. 30-06 $274. Win. 300 mag. $209. Win. 38-55 $174. Browning 30-06 auto. $219. Browning 16 Ga. auto. $124. 10 Ga double $199. Ruger 22 auto. $74. S and W 38 $74. Colt police positive 32 $69. P-38 9mm $169. Colt 22 $139. New Browning 2000 12 Ga auto. $299.
1307 Broad 385-3429

LEARNING TO DIVE
It will pay you to see the largest selection of diving gear on the island — all top name brands. Frank White's Scuba Shop, 832 Fisgard St.

92 SPORTING GOODS

CCM — LANGE — BAUER skates and hockey equipment. Badminton racquets and accessories. Racquets re-strung. Team jackets — outfitting.
XMAS Layaway
Terms—No Interest—Service
Great Selection—Easy Parking
Royal Oak Sporting Goods
Royal Oak Shopping Centre
Cowichan Country Sports Centre
The Log Cabin
on the highway in Duncan

SKI SALE
Free K-2 T-shirts or boot press with every purchase. New Caber boots size 4-6½ from $39, brand new Yamaha and Dynastar's skis, less than whole sale prices. $69 pair. Limited stock so call now. 658-1005.

SEA TREK DIVE CENTRE
"TEACHING IS OUR SPECIALTY"
943 Yates St. 386-2525

RACQUET STRINGING
RAY'S SPORTS CENTRE LTD.
1692 Douglas 385-6312
Colwood Corners 478-3606

SMITH AND WESSON MODEL 28, 357 Magnum, $150; Smith and Wesson Model 46, 22 cal. target pistol, $130. Both guns as new. 478-3643.

BB GUN, DAISY, 40 SHOT, lever action. Perfect condition, as new. Ideal for Christmas gift, target practice, $15. Phone: 477-3000.

FOR SALE: 303 CALIBRE JUNgle carbine, 2 22-calibre rifles. Phone: 386-9697 evenings.

93 CAMERAS, SUPPLIES AND PHOTO FINISHING

USED EQUIPMENT
1 BRONICA S2A, mint, extra accessories
1 MAMIYA RB 6x7
1 500 MM. F.45 SMCT takumor lens
1 MAMIYA C2
2.65 MM WA lens
1 55 MM WA lens
1 180 MM tele lens
1 135 mm tele lens
1 KONI Omega 3 backs
1 CANON F1 50 mm 1.8
1 LEICAFLEX SL 35 50 mm F2
1 NIKON FTN 50 mm 1.4
1 CANON 814 demo super 8 movie camera
1 HASSELBLAD 500C
80 mm. F2.8. Mint.
Bill's Photo Supply
1672 Douglas St.
383-7443

Hilton
PHOTO SUPPLIES LTD.
Trans-Canada Highway
Chemainus
Drawer 750 Ph. 246-3311

SUPER 8 MOVIES
Movies for home projectors; World's Largest Selection of Entertainment Films—Sound and Silent —also Projectors at our LOW PRICES! SEND FOR FREE CATALOGUE.
CAMBRIDGE FILMS CORPORATION
323 Church Street
Oakville, Ontario, L6J 1P2

STEREO REALIST 35 MM. Matched f. 3.5 Cooke lenses. 1 sec. — 1-150 sync with case. Excellent condition, $70. 383-8779 after 7 p.m.

OLYMPUS PEN F BLACK, 50 90 zoom and case. $400. After 6 p.m. 381-3846.

96 RANGES, STOVES and FURNACES

HAVE PURCHASED SEARS KENmore range, selling Kelvinator 30" range, white, good condition, $75 or offers, 477-3767.

COMBINATION WOOD AND electric stove, Gurney. $125. 383-2390.

OLDER 40" DELUXE ELECTRIC stove, perfect condition, all offers considered. 598-2073.

OIL STOVE AND TANK. Excellent condition. Ideal for cottage. $150 or best offer. 479-1578.

PROPANE GRAVITY FLOOR furnace, 2'x4' square. 45,000 BTU. $50. 477-4992.

ANNEX OIL HEATER, $45. 478-4031.

30" MOFFAT RANGE, NO OVEN control, $50. 598-7236.
30" PROPANE GAS STOVE, AVACado. 642-3697.

FOR SALE; KITCHEN OIL range, white Cyclos, $65. 478-1115.

BUILT-IN WALL OVEN, MOFfat, $65. 598-2995.

97 FURNITURE

CONTINENTAL FURNITURE
OVER 100 -
Fine quality name brand chesterfield suites. Large selection of dining-room and bedroom suites.
ALSO
NEW SHIPMENT OF
VILAS
Just arrived. For immediate FREE delivery.
386-2458
716 JOHNSON
(Div. of Monarch Stores)

MATTRESSES
CLEARANCE

	Was	Special
2 pc. green brocade	$299.50	$250.00

6 LATEX FOAM RUBBER (all sizes) posture zone support, clean, hygienic, doesn't sag or lump. 3'3" $109. 4'6" $129; Queen $179.
IMMEDIATE DELIVERY
GREGG FURNITURE
2300 Douglas 388-7365

TWO-PIECE GREEN AND GOLD plaid chesterfield, good condition, asking $225. Two pale green wool rugs with underlay, 6'x3'4", 5½'x8½', $40 pair. 478-8011.

VICTORIAN SETTEE, ROUND mahogany cocktail table, both excellent condition. 384-4827, Evens., weekend.

COLONIAL MAPLE OVAL table, one leaf and 4 chairs. As new, $300. Maple buffet and hutch, $150. 388-6714.

FOR SALE HOLLYWOOD TWIN bed, toasted oak five piece bedroom suite, walnut china cabinet, walnut buffet, etc. Phone 592-4675.

CUSTOM BEDS: CAPTAIN'S, $110; Mate's bunk combination, $150, or separate. 479-7400 delivered.

WANTED: 24" ELECTRIC stove, 100 volts, in good condition. 656-4451.

SOLID ELM DINING ROOM suite, 6 upholstered chairs and hutch, $650. 383-8825, 592-9103.

COLLECTOR'S ITEM: EXQUIsite white and gold French Provincial bedroom suite, $1,500. 592-4738.

3-ROOM FURNITURE GROUP, as new, $700 ro best offer. 385-3841 between 2 and 2:30.

SECTIONAL CHESTERFIELD with corner table, only $350, nearly new. 477-6673.

READY TO FINISH FURNITURE
THE WHITEWOOD SHOPPE
2025 QUADRA 386-9511

VILAS MAPLE COFFEE TABLE, 479-3219.

98 TV, STEREO, RADIO SALES AND SERVICE

RENT
or
Rent to Own
— COLOR TV —
Black and white
Call Now
MAIS TV
Sales and Rentals
385-2435

RENT
ELECTROHOME
COLOR TV
OR TRY OUR RENT-TO-OWN PLAN with a 3-year guarantee on all parts and labour
6-year warranty on picture tube only $22.67 at
CITY CENTRE TV
3970 Shelbourne 477-6971
next to K-Mart in the Mall
10 a.m. to 10 p.m. daily

RECONDITIONED COLOR TVs
AS LOW AS $10 PER MONTH
Black and whites from $49.95

BRAND NEW
Admiral Color TV's from $299
THE TRADERS
715 Finlayson — Phone 388-6264
OPEN NIGHTLY 'TIL 9 P.M.

KENT'S TV
$10.00
Rental
383-7104
742 Fort

RENT TO OWN
OR BUY OUTRIGHT
2 only Panasonic colour TVs, $299 each with warranty or terms as low as $15 monthly, no down payment (24 mos.).
Specials galore on new Panasonic colour sets, portables and cabinets. Buy the best and reduce costly service calls, (bank financing available).
Store hours 10 a.m. to 6 p.m. daily, open till 9 Friday.
INDEPENDENT BUYERS DISCOUNT SERVICE LTD.
939 Esquimalt Rd. 383-1780

PHILIPS
ELECTRON
393-5432
100 W. Burnside
NEW '75 PHILIPS ARE HERE
With new improved high performance 100% solid state chassis.
1974 STOCK
a few left at reduced prices
ENTER NOW
For a Free Stereo Console Draw
No Purchase Necessary

RENT TV
Color and black and white
385-3832
BUTLER BROTHERS
(across From the Bay)

CAV ELECTRONICS LTD.
758 YATES 388-6564
1686 HILLSIDE 388-5222
SALES AND SERVICE
For quality audio components
CAR STEREO
In dash or under dash from $49.95
B.C. SOUND and RADIO SERVICE
931 Fort 383-4731

LLOYDS AM-FM STEREO MULtiplex receiver, 8 track player, Realistic 4 channel Synthesizer quadrabox, FM antenna, BSR turntable, four 8" wide range speakers, and headphones, $225. Phone Mike 477-1183.

USED 25" FLEETWOOD COLOR TV, A-1 SHAPE
6 months warranty $269.95 and other used color TVs.
ATLAS STEREO AND TV
385-2712 763 Fort Street

HAVE PURCHASED SEARS CONsole stereo, selling Sears sound design, Quadrafet component stereo system, 4 speakers, 8 track, AM-FM and FM stereo, 2 years old, very good condition, asking $180, 478-3785.

ZENITH 20" COLOR T.V. $490 — 25" console with 100% solid state chassic $799 — two outstanding specials at BUTLER BROTHERS 1720 Douglas St. 383-6911.

ONE YEAR OLD SANSUI SR-2050C turntable, Akai AA-910 tuner amplifier, Pro-linear stage 4 speakers, Sansui SS-10 headphones, new Empire 999 TE-X cartridge, plus accessories, 385-8569.

3 MONTH OLD KENWOOD Power Amp 40 watt, Elac turntable, tower speakers, $800. 598-5042 or 386-8627.

HEADQUARTERS FOR CITIZEN band radios and accessories. MacDonald Furniture Mart, Broad at Pandora. 383-1171.

SANSUI 210 STEREO TUNER amp. Dual turntable, ultimate speakers. Complete package, $395 479-2692.

SELLING ADMIRAL COLOUR TV, $200, good condition. Phone 386-9421 after 5 p.m.

COLOUR TV, EXCELLENT CONdition. Denon with cabinet. Sacrifice: $200. 388-9540.

DYNACO SCA-80, $175 AND AGS A-100, $75. Phone 386-9898.

CASSETTE TAPE RECORDER with adaptors $20. 592-6741.

99 GROCERIES, MEATS AND PRODUCE

EDAM CHEESE .89 LB., CASHews $1.39 lb., Logical Helath Foods 716 View St.

TOMATOES, 30c LB. NEWCROP. 6432 Pat Bay Hwy.

CAULIFLOWER FOR FREEZING, 25c each. 6432 Pat Bay Hwy.

SAVE MONEY AT HARVEY'S
Fresh Hamburger 85c lb.
10 Pound Lots 79c lb.
FREEZER MEAT SPECIALISTS
Round steak or round roast $1.89 lb.
Front Quarters 69c lb.
Hind Quarters $1.25 lb.
Sides of Beef 95c lb.
2709 Quadra Street 383-2031

FREEZER BEEF SALE
Sides of Baby Beef .89 lb.
130 to 160 average grades.
A-Hinds $1.25 lb.
Sides C-1's Reg. .89 lb.
Hinds C-1's $1.09 lb.
ALBERTA MEAT DISTR.
1811 Cook St. 383-3012 or 383-8552

WILLIAMS QUALITY MEATS
GRADE "A-1" BEEF
Sides $1.05 lb., hinds $1.29 lb., fronts 85c lb.
Full Baron of Beef $1.09 lb.
795 Fort Street 384-0525-26

BRUSSEL SPROUTS, ON THE stalk, 10c lb Squash, 10c lb. Parsnips, you pick, 20c lb. Holloway's Farm Market, 7068 East Saanich Rd., Saanichton.

99 GROCERIES, MEATS AND PRODUCE

GRAHAM MEATS
FREEZER PACK SPECIAL
30 lbs. boneless oven roasts
5 lbs. boneless round steak
2 lbs. minute steak
10 lbs. lean ground round
3 lbs. stewing beef
TOTAL 50 LBS. $79 EACH
Grade A Steer Beef
Quality guaranteed

WHELDON MEATS
WHOLESALE
Grade A, 1 and 2

Sides	.95
Hinds	$1.19
Fronts	.85
Side pork	.85

100 per cen tguaranteed
Game cutting 15 cents lb.
Free Delivery. 478-1281

100 MISCELLANEOUS FOR SALE

THE SHY VIOLET
Cash in on your wardrobe. The Shy Violet Boutique, will sell your used clothes on consignment. Phone 384-6333. For more details. The Shy Violet is the Fashion Boutique of nearly new fashions for particular people. Drop by to browse and see what bargains there are at reasonable prices. Closed Mondays but open 9:30 a.m.-5:30 p.m. Tuesday-Saturdays. Remember the address:
3450 Quadra St.

KILSHAW'S
BUY — SELL
APPRAISE
for all purposes
1115 Fort 384-6441

HIGHWAY VAN TRAILERS, 40' long tandem 10,000x20 tires, licensed, aluminum construction; insulated, $3500; small van trailer single axle 28' $1000. Also on hand 5000' of used boiler tubing, 2" at 25c ft., 4" at $1.25 ft. Quantity purchases only. 3965 Fleet St. off McKenzie Ave. Phone on site 477-9665 or res. 479-3991.

"GLASS FOR ALL REASONS"
Auto Glass — Residential
Commercial
New and Replacement Aluminum Windows and patio doors. Call us first for
FREE ESTIMATES
BOSSOM GLASS CO.
382-3031

CHESTERFIELD AND WING back chair, $100; new Connelly hook; glass water ski; full bindings, $120; 4' and 8' fluorescents, $15; valance light, $15. Wanted 2,500 pound boat trailer, also electric toilet. 477-6722.

ARS. AMORETTO KNITTING MAchine, books, cone wool, wool winder, $150. Large and small quality wooden sash windows. Admiral dishwasher, convertible. Costs $389, sell $225. 478-8811.

maple top, gold, 10 months old.

WILSON

100 MISCELLANEOUS FOR SALE

mr. Mais

Marconi 3-way TV combination. Working order— as is $59.95

Zenith 21" color TV. Table model $50.00

Two-piece chesterfield suite, like new $160.00

1821 COOK
385-2435

Mel's BARGAINS

GOOD USED BUYS

Quaker Colonial table	$99.50
3 pc. bedroom suite	$125.00
Console stereo-radio	$250.00
3 pc. sectional	$199.50
Love seat	$150.00

Bowling shoes, good selection $2.50

Closed Monday
Across from Warehouse Foods
3460 Quadra. 384-3152

Robinson's

DOWN IS UP . . .
BUT NOT AT OUR STORE

SPORTSMAN FLOATER JACKETS and DOWN JACKETS ONLY $39.95

"The Outdoor Man's Jacket"
1307 Broad Street
385-3429

TILLICUM FURNITURE WAREHOUSE STORE
Save on all your furniture needs at our Craigflower branch. Lowest prices, quality stock, all brand names, at lowest warehouse prices. Free parking always right at the door, use your Chargex card. We buy, sell and trade. 382-2434. 1006 Tillicum and Craigflower.

HASTINGS

RECONDITIONED
Vacuum cleaners $19.95 up
Rebuilt washers, dryers and ranges
382-6811 2100 DOUGLAS

BOYS CLOTHES, WINTER JACKET, jean jacket, shirts, sweaters, etc. Lot $20. Ken Watson curling boots, ladies & Boys Adidas track shoes, size 8. Brides gown, white hand made, beautiful material and workmanship, bottom and neck to be finished. Mauve flowered bridesmaid dress. Phone 477-9794.

9X12 CARPET, $15; BRASS FIRE-screen, $12; Colonial chesterfield, $25; screen door, $10; two studded winter tires; XG78x14, $30; several doors, $2; coloured bathroom sink, $10; table, $10; incubator, $20. 479-3866.

THREE 8-TRACK TAPE CADDIES, fifty assorted tapes and Lloyd's 8-track recorder-player with mike, $150. Power Vac vacuum cleaner, used five times, was $40, now $30. 5.60x13 Toyota winter tire, $15. 592-7754.

G.E. OLDER STOVE, $35; 10-speed bicycle, $80; paint sprayer, $60; 4 wooden folding chairs; 2 pairs of ski boots, ladies' size 8; men's size 11; Vauxhall for parts; candles. 385-6472.

BELL AND HOWELL QUATRIX stereo, AM-FM, FM Stereo, 8-track BSR Turntable, $300 or best offer; Norwood electric guitar $20; Blonde chest of drawers, 382-0209.

OIL HEATER, 4" FOAM RUBber, 9x9 tiles, vintage licence plates B.A.W., TV, small trunk, coffee table, clock radio, TV stand, fishing rod and reel. 385-5633, 382-8604.

URGENT SALE: 2 BRAND NEW Kerroy classics (never used, still sealed in box), complete with attachments and full guarantee. Will ship C.O.D. or? Sacrifice $250 each. Please call 112-836-7092.

GOOD CLEAN USED 2X4'S, 2X6'S, 2x8's, shiplap, siding, bathroom fixtures, doors and windows, copper pipe. At rear of 1818-22 Old Island Highway.

17 H.P. 2 CYLINDER HOWARD rotavator, 3-speed forward, 1 reverse. Engine completely rebuilt. 20" slasher tines. Self propelled. $950. 382-5313, between 8-5.

BYGONES PAIR BUGGY wheels, $25; curtain stretchers, $20; black hand mirror, $4.50; set 4 TV tables of the 1950s, $4.50. 656-1864.

MOVIE CAMERA AND PROJECTor, near new, $175; RCA stereo record player, 6 years old, $50; 8-piece place setting Regal China, near new, $70. 598-3422.

WHITE SUEDE COAT WITH white fur trim size 12, fits all size Indian type sweater, various other clothing, size 10-12. 478-4283.

24" MCCULLOCH CHAIN SAW, $85; modern white fridge, $50; reel-to-reel stereo, $75; playpen, $10. 479-5590.

ENGLISH SILVER CROSS PRAM, carry cot, navy blue; circular 40" nylon mesh playpen. As new. 592-6998.

COLLECTION 500 DOLLS, SELL reasonably or trade for guns. L. J. Mullin 1309 Algoma Ave., Moose Jaw, Sask. 693-4174.

NEAR NEW, GAS RANGE, Magic Chief, $250; washer, Inglis Royal Twin Spin Dry, $200; old washing machine, $10. 385-3664.

MOVING: CANVAS TARP, PATIO table, black and white TV, vacuum, TV trays, miscellaneous. 383-3250.

MAJESTIC MINK STOLE, LIKE new, $200. 1t. diamond two baguettes, appraised $400, sell $150. 385-0466.

BLACK FUR COAT, GOOD CONdition $25; recliner and Ottoman, $30; weavers' warping board, new, $5. 656-1864.

NEW COLEMAN PROPANE heater for boat, camper, trailer or small cabin. Cost $54, sell $40. 385-5335.

BAUER SKATES, SIZE 5, VERY good condition. Asking $10. 338-6727. 388-6727.

ENGLISH PLACE NAMES
50 complete volumns, excellent condition, $130. 598-4387.

BARBIE DOLL CLOTHES, DEsigned by Donna, all prices, 479-2937, 477-6717.

DOUBLE BED, EXCELLENT condition, $45; variety dresser, $35; hand lawn mower, $8.00. Offers. 478-6227 or 383-7355.

DIELCRAFT CHAIR, SIDE table and coffee table in Swedish Walnut; Electrohome stereo. Circa 75. 388-9234 evenings.

PLATFORM ROCKER; 2 corner tables; night stand; roll-away bed; set of snow tires, 7.75x14. 478-2395.

INCINERATORS AND STORAGE barrels, $5. Covers and screens extra. Delivered. 479-4067 after 6 p.m. or before 8 a.m.

RUGS, SEWING MACHINES, chairs, tables, lamps, drapes, electric appliances. 382-4330.

WESTINGHOUSE FRIDGE. DEluxe model, good shape, for details phone 384-9810.

A FEW GOLD WAFERS FOR sale. 1-2-5-10 oz. Cash. Phone 652-3239.

MENS' HAIRPIECES FOR baldness. Excellent quality. Cannot be detected. Private 598-7853.

CABINET HI-FI WITH EXTRA speaker, $75. Eldon car racing track, $8. 598-3728.

MOFFAT HEAVY DUTY AUTOmatic Washer, used one year, $160. 478-5089.

2 OIL PAINTINGS, 2X3', NICE frames. 598-8596.

OLD PAINTED OAK KITCHEN hutch, $60. Phone 598-2982.

8½X11 DEEP GOLD SHAG CARpet, $50. 598-2162.

NEAR NEW 9X12 PURPLE SHAG carpet, $60. 387-8741 before 6 p.m.

5 TON B.B. WINCH, $125. 658-8089.

100 MISCELLANEOUS FOR SALE

AS NEW 8" TABLE SAW WITH stand and ½ h.p. motor, 4" heavy duty jointer, $125 each. Heavy duty floor polisher, $15. Twin 125 cc. Honda, $225. 479-6977.

GIRL'S GLIDER BICYCLE, $35; two 735x14 studded snow tires, $25. Two sets trailer mirrors, $5 each. 60x30" plate glass mirror, $40. Mustang trailer hitch, $15. 385-8683.

BUNK BEDS, EXCELLENT CONdition, $175. Keystone mini bike. Cogswell rocker. Triang train set, nearly new. Pitch back hot wheels and track. 477-3269.

ELECTROHOME DOME STYLE stereo $100 firm, McClary Easy washer spin dryer $170. Both excellent condition. 385-0371.

HARDWOOD 3 DRAWER STUdents writing dest, $45; Briscoe Harmony chord organ, $70; bookshelves, $35. 385-2334.

CAMPER FITS ½-TON TRUCK, weatherproof insulated, 2 bunks, ideal for hunting; rumpus room furniture, open to offers. 598-5484.

CLOTHES IN EXCELLENT CONdition. Size 13-14 and some 11-12, all under $10. Sweaters, pants, dresses, etc. 592-2931.

MOVING MUST SELL. TWO black and white T.V.'s, baby cradle, aquarius guitar and saddle. Phone 598-1668.

LADIES SUEDE BROWN JACKet, hardly worn, fur collar and cuffs, size 16. 598-2771 after 6 p.m.

CARPET 9X12, GREEN WITH blue, excellent condition $100. 478-7419.

22½ YARDS OF CUSHION FLOOR vinyl, $80. Beige background, marbled. 383-5763.

2-PCE. CHESTERFIELD SUITE, 20' quality wrought iron railing. 478-7538.

NATURAL GAS STOVE, APARTment size. Violin for sale, for particulars call 386-6667.

LIGHTED GLASS DISPLAY CASE 478-2428 or 478-8128

LADIES' NEW PANT SUITS. LOW prices. All sizes. 384-5016.

SEVEN FOOT SPLIT CEDAR posts. And others. 479-4067 after 6.

WINDOWS, WOOD AND METAL, up to 6' wide. 592-1073

103 MISCELLANEOUS WANTED

THE SALVATION ARMY Needs your re-usable clothing, furniture and household goods. "Help us to help others." Family Thrift Stores, Victoria, Sidney and Langford. For pickup — 386-3295.

LUNDS

We BUY For Cash
APPRAISALS
For All Purposes
926 Fort St. 386-3308

BRENTWOOD BARGAIN BARN

BETTER QUALITY USED FURNITURE AND APPLIANCES
Before you buy or sell
Compare our Prices
7115 West Saan. Rd. 652-1711

WANTED AS TRADE-INS ANYthing of value ... tools, garden furniture, dishes, hardware, doors, lumber, furniture or appliances as trade-in on now home furnishings. The Traders, 715 Finlayson St. Phone 388-6264. Open nightly till 9 p.m.

WANTED IMMEDIATELY!
We buy your used furniture and appliances. Must be in good condition. Call now. BUY-RITE, 385-4744, 9 a.m.-5:30 p.m. daily. Closed Wednesdays.

TOP PRICES PAID
For oriental rugs, carriage and long case clocks, quality used and antique furniture. Phone David Robinson, 384-6425.

CASH FOR GEARED HEAD, quick change lathe, 12"-14" swing, 30" or longer between centres. 479-4246 phone at 6 p.m.

WANTED: FREEZER, ANY AGE, domestic or commercial, love seat makes into bed or hide-a-bed suite, 642-5054.

WANTED 6" JOINTER-PLANER with or without stand or motor. Evenings 746-5367.

WANTED: SMALL PROPANE furnace for cab-over camper. 656-2669.

GOOD BOOKS ALWAYS BOUGHT
HAUNTED BOOKSHOP
822½ FORT 382-1427

TEA WAGONS, CHINA CABInets, quality rugs, Moorcroft pieces, etc. 384-2225.

WE BUY FURNITURE, HOUSEhold goods, pictures, tools, etc. Best cash prices. 386-0462 anytime.

USED CLOTHES, CLOTH, ETC. wanted to be sent to poor Asian families. 384-6316.

WANTED WASHER AND DRYER, less than 5 years old, in excellent condition. 383-3953 after 5 p.m.

WANTED GLASS FOR GREENhouse, also have 2x4s for sale. 478-7402.

BIRDS EYE MAPLE DOUBLE bed. Rock maple 5-drawer dresser. 652-2781.

CEMENT MIXER WITH ELECtric motor. Phone after 9 a.m. 478-8172.

ACCURATE SCALES FOR POTter. Reasonably priced. Phone Janice, 386-6635, 383-5260.

WANTED: DINING ROOM suite, large desk, dresser, any condition, 382-7506.

WANTED: OLDER STYLE wicker, love seat and chair. 383-4723.

WANTED FOR 15-YEAR-OLD boy, work bench, tools, large vise, sprocket set, etc. 658-5135.

WANTED: IN EXCELLENT CONdition, reel type Toro Mower. 479-1085.

WANTED SLATE POOL TABLE. Phone 658-8059.

PIANO IN ANY CONDITION, also piano stool, 384-0377.

SOOKE AUCTIONS FOR CONsignments and appraisals. 479-8586.

USED GIRLS' BICYCLE, 14" frame 20" wheel. 592-0759.

MARINE SEXTANT 477-4169

WANTED: EXERCISER BYcycle. 652-1920.

WANTED STANDARD SIZED pool table. Phone 385-1697.

FRIDGES AND FREEZERS bought. 598-7422. All-Temp.

WANTED: ROUND DINING table, brass bed, freezer. 479-8578.

WANTED ENGLISH PRAM. Phone 598-2982.

109 MISCELLANEOUS TO RENT

SAWYER SEWING CENTRES
RENT TO OWN
Domestic and Industrial
840 Fort St. 388-6228

NEW 1973 TRUCK WITH DUMP, 2 ton capacity, driver included, $15 per hour. 479-4067 after 6 p.m. or before 8 a.m.

112 WANTED TO RENT MISCELLANEOUS

NEEDED STORAGE SPACE, garage, farm shed, etc. 388-7861 extension 185.

115 SWAPS

1972 HONDA 250 AND CASH
For good car or pickup
VICTORIA JEEP
Hillside at Rock Bay

73 DODGE MAXI VAN CAMPER, swap for older van, station wagon, or car, plus cash. Or sell outright. $4800. 592-7685.

1967 METEOR 2-DOOR HARDtop, swap for part payment for Seaworthy sailboat, 384-0078.

117 ANTIQUES

MAGGIE CAMPBELL'S ANTIQUES
Victorian mahogany side boards Circa 1860, Regency Brass Candelabra with matching candle sticks, corner Moss and Fairfield Rd. 382-4811.

EVERGREENS FOR SALE. REAsonable. 382-3782.

117 ANTIQUES

MAYNARD'S Xmas Auction AT THE EMPRESS

4 SESSIONS

—Dec. 2 — Canadiana Victorian Furnishings and primitive art.
—Dec. 3 — Canadian and European Paintings, silver, Jewelry, Korean Celadon, Arita Porcelain, Bronze and Lacquer pieces, Persian Carpets etc.
—Dec. 4 — 2 Sessions, Porcelians, Bronz, Carvings, Jade, Snuff Bottles etc. From the Peoples Republic of China. Plan to attend this important sale. Consignments for this and future sales are being accepted. R. Hugh Lyle, 388-7871, 824 Fort St.

VARIOUS ANTIQUES, INCLUDing brass fire irons, chestnut warmer, brass and copper toaster forks, slipper box, and copper kettle. 386-2684.

FURNITURE, COPPER, PAINTings and barometers. Also oak and mahogany reproduction dining suites. At the Island Gallery by the Oak Bay Theatre.

LARGE SELECTION OF NEW English reproduction and antique furniture. David Robinson, 713 Johnson. 384-6425.

OLD PUMP ORGAN, ZENITH long-short wave radio and record player, vintage 1930. 568 Hillside Ave. Call between 4-7 p.m.

MARBLE TOP BUFFET WITH Buried walnut inserts, asking $325. 656-5841.

VICTORIAN DEEP-BUTTONED chesterfield, $250. 598-2320.

120 GARDEN SUPPLIES

GREENHOUSES
Aluminum-glass. Maintenance free, lifetime construction. For information and brochures phone 385 8445 anytime or write B.C. GREENHOUSE BUILDERS c-o 783 Hutchinson Ave., Victoria. Up Island enquiries given prompt attention.

Fertilizer

OLD COW MANURE, 7 YARDS, $45, bag $1.75. 385-7220.

ROTTED COW MANURE, 3 yards, $25 delivered. 592-3953.

Plowing, Rotovating and Cultivating

DON'S TRACTOR SERVICE
Rotovate, plow, grass cutting, loading and hauling. 477-3913.

Seeds, Bulbs, Plants Trees, Shrubs

WILLOWDALE FARM
Rhododendrons, heathers, evergreens, trees. English Laurel, 12-18", 75c each. 6447 West Saanich Road, 652-2863.

NO. 1 FRUIT TREES
Cherry $4.45, all others $3.95. Willow Dale Farm, 6447 West Saanich Rd. 652-2863.

Top Soil, Rocks and Fill

SCREENED TOPSOIL WITH MAnure and sand added. $10 per yard delivered, minimum 6 yards. Garden sand $4 per yard. Road gravel. E. Nixon Ltd. Phone 285-2333 or 385-5642.

NUMBER ONE TOP SOIL screened, mixed with manure and sand, 14 yards, $100. 7 yards $55. Guaranteed 100%. 478-3322.

DARK BROWN LOAM MIXED with peat and sand. Minimum 4 yards. Immediate delivery. 477-4182, 658-5172.

NO. 1 TOP SOIL, AND GARDEN sand, small orders only, ½-4 yards. 477-5371.

BLACK SOIL, $6.50 PER YARD. Sack soil and manure. 598-8604. Coburn Excavating Ltd.

RICH BLACK LOAM, SHREDDED or screened, 7 yards, $48, bags $2. 385-4356.

125 PETS AND SUPPLIES

IRISH TERRIERS
12 weeks old female raised with loving attention. Used to travel and other animals. A perfect family pet or Show Quality. Registered, innoculated, dewormed. $150. Mr. and Mrs. Day, Box 8, Gabriola Island. 539-2360.

GUARD YOUR CHRISTMAS tree with a lovable and intelligent registered Doberman Pinscher puppy. Both champion parents. Sound temperament plus good looks. Serious inquires, 479-2368.

POMPANO KENNELS REG'D. Toy poodle pups, apricot male, very tiny, $160. Shih-Tzu pups. Quality. All are registered, dewormed, shots, health guaranteed. 753-7431 after 4 p.m.

MAYDON POODLE VILLA
Reducing stock. Adult poodles $50-$75. Puppies ready for Xmas, $100 and up, terms $25 monthly. 743-2493. 4 miles south of Duncan.

LHASA APSO PUPPIES, IRresistible, small, shaggy, shedless, perfect pet, shots, tattooed, dewormed. Guaranteed. $175. Lha-Dobe Kennels, Reg'd. 478-1156.

ATTENTION GORDON HEAD residents: If you have lost a lively male grey kitten, it has been taken to the SPCA on Napier Lane and can be picked up there.

1970 BASSET, FEMALE, EXcellent condition, good Christmas present for children, needs new home because moving, $50. 656-5284.

WIRE HAIR MALE TERRIER, fourteen months old. Has championship — best of breeding — good disposition. Phone 339-2562.

FREE TO GOOD HOME, 7-month black male kitten. Will pay cost of neutering. 388-9406 after 5 p.m.

YOUNG CANARIES, SINGERS and hens. Excellent colours. Young budgies. Good variety. Rabbits, young and old. 479-3976.

LOVELY SPAYED CAT, WHITE cat, tabby kitten. Need good homes. Animal's Crusaders. 386-9832

BLACK IS BEAUTIFUL
When it is registered purebred Great Dane pups, champion blood line. $150 and up. 478-5487.

REGISTERED GORDON SETters puppies. Show, Field stock, Champion Lines. 743-2563.

SIAMESE KITTENS, SEALPOINT, Bluepoint, Chocolate, show stock, registered parents. 384-3082.

REGISTERED FEMALE SCOTCH collie pups. From champion line. Ready in 2 weeks, $135. 382-1104.

60-GALLON AQUARIUM, STAND and fish, all equipment included. $400 or best offer. 656-5853.

RABBIT CAGES IN SETS OF three, plus feeders $30 per set. 642-3567.

CORGIES, 8 WEEKS, REGISfered, excellent pet, obedient, showdog. 652-3704.

SAVE A LIFE!! LOVEABLE UNclaimed dogs, urgently need homes, 478-2714.

FOR SALE: REGISTERED silver Persian kittens, males only. Phone after 2 p.m. 383-0282.

GERMAN SHORT-HAIRED pointer pups, champion sired. 383-6505, 383-7371.

TWO ADORABLE MALE PEKINgese puppies for sale. Phone 656-4359.

ONE LEAR MALE BLACK SPANiel cross, trained and used to children, free to loving home, 642-3954.

BLUE TICK AND HOUND CROSS puppies, excellent hunting dog potential. 656-3187, 656-4359

TOY JAPANESE SPANIELS, small intelligent house pets. Cobble Hill 743-2701.

TROPICAL FISH TANKS ANXious to sell, excellent condition. 479-7970.

TWO BLACK TOY POODLE PUPpies. Born Sept. 20. Registered. $100 each. 642-3424.

ADORABLE 10 WEEK OLD, Shepherd cross, female, needs a loving home. 478-8355.

55 GALLON AQUARIUM, COMplete, offers. 385-5285.

LAST BATCH OF KITTENS, 1 male, 4 females. 598-2302.

11½-YEAR-OLD PUREBRED BASsett Hound, female. 478-5788.

5 MONTH OLD FAWN GREAT dane, had all shots, $175. 478-6030.

125 PETS AND SUPPLIES

PUREBRED MALTESE PUPpies. Male and Female. 384-1694.

CHIHUAHUAS. 478-2714.

PUREBRED REGISTERED Schnauser show stock. 382-0119.

PUREBRED TOY POODLE PUPpies, $75 each. 477-5582.

MILKING GOAT $90; BUNNIES, $3.50 each. 478-6807.

HABITRAIL. NEAR NEW CONDItion, $25. Phone 592-0690.

1½-YEAR-OLD GERMAN SHEPherd. $50. 479-6959.

COLLAPSIBLE CAGE, 2'X1', $15. Week old. 384-4665.

6 MTHS. SAMOYED. ALL SHOTS. 479-2748 after 5 p.m.

127 CHICKS, POULTRY, HATCHING EGGS SUPPLIES

BROWN LAYING HENS AND fryers for sale. 652-3290.

LAYING HENS FOR SALE. $4. 478-1481 after 5 p.m.

ROAD ISLAND RED, LAYING pullets $4.50 each. 478-2946.

TRIO OF PUREBRED BLACK Cochin bantams, $15. 656-4296.

FEW GRAIN-FED GEESE. 642-3384 between 4-8 p.m.

128 LIVESTOCK SUPPLIES AND EVENTS

THREE-YEAR-OLD REGISTered, jersey cow and calf. Electric Butter Churn. Electric Ice Cream Churn. How to make butter, cheese and ice cream recipe book, $575. 478-8111.

WANTED: THOROUGHBRED OR thoroughbred-type gelding, 3 to 6 years old, 16 hands or over, 100% sound. Good conformation. Jill Yonge, 652-1992.

7-YEAR-OLD PINTO SHETLAND pony, good with children, with as new western saddle and bridle. Reasonable to good home. 478-6717.

MUST SELL REGISTERED HALF Arab gelding, 7 years old, chestnut, 15 h.h., sensible. Placed in local shows. 743-2611 evenings.

DESPERATE — MUST SELL, mare, also, lease another out. 478-6507. Solrited.

HORSES BOARDED, BOX stalls, ring. 652-1777. 1570 McHattie, Central Saanich.

WILL BOARD HORSES AND OR cows. Large barn. Fenced pastures. Very reasonable. 642-5604.

TIMOTHY AND GRASS HAY DElivered, no Sunday business. 652-1620.

SAANEN BUCK SERVICE, REGistered mature Ontario import. Harold McCarthy 652-1508.

SHOWY 7 YEAR OLD REGISTered thoroughbred Gelding, 477-5888.

VERY GENTLE 9 YEAR OLD gray mare, trained western, needs experienced rider, $200. 388-7241.

WELSH-APPALOOSA, 18 ONTHS. filly. Pet; Shetland pony stud. 479-5373.

APPALOOSA MARE, 3 YEARS old, can be registered. 743-5938.

FEEDER STEERS. 479-8472

HORSESHOEING. PHONE BOB Merluk after 5 p.m. 477-2895.

FALL WHEAT SEED FOR SALE. 652-1875.

JAKE WELLS HORSE SHOEING. Phone 478-0089.

DOUBLE HORSE TRAILER $1,500. Phone 477-2895, after 5 p.m.

LOCAL HAY FOR SALE, $70 TON per ton. 652-2572.

11-WEEK OLD WEANER PIGS, $25. 658-5726.

2 YOUNG BRED SHEEP FOR sale. 478-7773.

ARAB GELDING 7 YRS. 15 hands $250, best offer. 479-3239.

GOOD LOCAL BALED HAY, 652-1747.

130 HEAVY EQUIPMENT AND MACHINERY

BACKHOE LOADER JOHN DEER 510

Like new 900 hours only. Feb. 1974. 4N1 bucket (loader) 18" and 24" bucket backhoe. Best cash offer. 687-2696 or 748-1629.

FOR SALE: ONE CRAWLER tractor-loader, 1970 John Deere 350 with 4 in 1 bucket, $8750. One J.D. backhoe attachment, will fit J.D. 350 or JD 450 crawler loader, $2500. One super heavy duty equipment trailer, 3 axle, new tires, electric brakes, $3000. May be seen at 857 Admirals at Colville. Phone 386-7957.

HIGHWAY VAN TRAILERS, 40' long tandem 10,000x20 tires, licensed, aluminum construction. Insulated, $3500; small van trailer single axle 28' $1000. Also on hand 5000' of used boiler tubing, 2" at 25c ft., 4" at $1.25 ft. Quantity purchases only. 3965 Fleet St. off McKenzie Ave. Phone on site 477-9665 or res. 479-3991.

5TH WHEEL TRI-AXLE TRAILer, $2200; 20' low bed, pup trailer, both ideal for hauling small equipment $2000; 1959 Mac Dump Truck also with 5th wheel cable. $4000. 287-4345. Campbell River.

THOMAS 4x4 LOADER, MODEL 1200, with tandem trailer, excellent condition, 383-8464.

5 - 6-TON ELECTRIC WINCH. 10-ton underbody hoist. 386-9022.

135 FARM IMPLEMENTS

MASSEY-FERGUSON FARM lawn and garden tractors. Light construction machinery. Your local dealer.
M and H Tractor and Equip. Ltd. 6429 Pat Bay Hwy. 652-1757

150 CARS FOR SALE

1965 CHEVROLET BELAIR sedan, automatic, power steering, power brakes, metallic green, very good condition. Asking price $850 — 746-7587, Duncan — after 5:00.

MECHANIC'S SPECIAL — 1964 American Motors station wagon. Motor needs some work. Excellent condition. New tires, battery, radio, etc. 652-1053.

1969 TOYOTA COROLLA. 2-DOOR wagon. 42 mpg. New tires. Good condition. $900. Phone Grant, 478-5534, or 479-7666.

1968 DODGE POLARA 500. Power steering, power brakes, automatic, 318 engine, radio, 4 new tires, $1195 or best offer. 656-1053.

'66 MUSTANG, 1 OWNER, 51,000 miles, 6 cylinder, 3 speed, A-1 condition, lady driven, must see. $1750. 386-0692.

RARE 1965 AMBASSADOR CONvertible, 327, asking $800 or closest offer. 385-8031.

1973 DODGE DART, 6 CYLINDER automatic, $3300. 478-5056, after 5 p.m.

73 VW BEETLE, RED, MAG wheels, Michelin radials, factory warranty, gas heater, radio. 384-3733.

1973 TOYOTA LAND CRUISER, 10,000 miles, new condition, $4950. 385-3155 days.

1962 CHEV. $150. 6 CYLINDER standard. Good working condition. 384-9988.

'68 CORTINA, AUTOMATIC, $750 or best offer. 383-6245 after 5:00 p.m.

UNEMPLOYED AND WILL SELL 1974 Datsun 710, $3800 on road, what offers. 598-2386.

1966 912 PORSCHE, RADIALS, 5-speed, new paint, 478-2118 after 5 p.m.

1961 VOLKSWAGEN BEETLE. Runs good. Best offer. 479-7293.

1971 VEGA, YELLOW, BLACK INterior, 2000 Beach Drive. 598-1206.

1974 AUSTIN MINI, 477-1360 after 5.

'58 CHEV STATION WAGON, AS is, what offers 383-3141.

'64 FORD GALAXIE, TESTED, running, $200. 478-1201.

URGENT! TESTED CAR NEEDed. Up to $500 cash. 592-0056.

1963 Buick Riviera, new body work and paint job. 592-3803.

1968 VOLKSWAGEN BEETLE, low mileage. 388-4998.

'73 VW — ASKING $2300. PHONE 479-8549 after 6 p.m.

59 MONARCH, GOOD CONDItion, $200 or offers. 382-5461.

61 VOLVO $44. REBUILT ENgine, new tires. $695. 592-4498

1966 CHEVY II 4 DOOR SEDAN, 385-9869 after 5 p.m.

150 CARS FOR SALE

PALM MOTORS

VERY FEW USED CARS OFFERED FOR SALE ARE WITHOUT SOME DEFECT
If you can stand
THE TRUTH
come in test drive. we will tell you to the best of our human ability what is good or bad on the car you choose
WE OFFER
NO
guarantees or warranties (never have)
PROMISE
YOU NOTHING
(never have)
but
$ FOR $ VALUE
What you see and hear is what you get.

All Victoria Cars Government Safety Tested.

SORRY
Management reserves the right to refuse to sell to buyers with known credibility gaps in their character as they are protected.

72 FIRENZA 2-dr.	$1547
69 OPEL	$1212
66 COMET A.T.	$811
65 BEAUMONT A.T.	$377
64 FORD A.T.	$249
65 PONTIAC	$347
60 FALCON S-W	$179
CHEV. ½-ton	$515

2936 DOUGLAS AT BURNSIDE

66 BUICK Wildcat	$418
66 COMET S-W	$497
66 SUNBEAM	$549
66 CHEV	$514
65 COMET S-W	$249
65 PONTIAC	$355
65 CHEV S-W	$490
61 BUICK S-W	$99

180 ISLAND HWY.
DUNCAN, B.C.
$99 WE COVER THE ISLA
084 — D-8085

METRO TOYOTA

EXAMPLE 13138A
69
PLYMOUTH
Belvedere
Woodside Station Wagon. V8, auto., P.S., P.B., radio

EXAMPLE T3265A
67
SKYLARK
Hardtop. V8, auto., P.S., P.B., bucket seats and console.

$1488

74 TR6
74 Buick Htp.
72 Ford Econoline
71 Challenger RT.
73 240Z
72 Datsun P.U.
70 Mazda Sedan
68 Vauxhall Viva
69 Corolla
67 El Camino
65 Mustang

Over 150 Units To Choose From
ESSO CAR CLINIC
Diagnostic Reports Available On Most Units

Payments Based Over 60 Months Bank Financing on Approved Credit

625 Finlayson
Metro Toyota Ltd.
DEALER LICENCE D6455
386-3516

METRO TOYOTA

HAVE 2 CARS, MUST SELL ONE, '72 Mercury, power brakes, power steering, automatic, new tires, $2,200 or best offer. 383-7745.

1962 CHEV. BELAIR, 283 MOtor, automatic trans, good running order, tested to Nov. '75. $295. 478-7045.

1971 PINTO, 2000 CC, 4 SPEED, custom radio, sharp grabber green, WW radials. Mint condition, $1,675. 382-4989.

150 CARS FOR SALE

EMPRESS

PONTIAC BUICK LTD

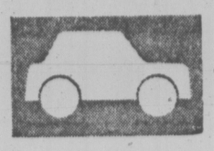

WE RUN A VERY SIMPLE BUSINESS

70 BUICK SKYLARK 2 door hardtop. V-8, automatic, power steering, power brakes, radio. Finished in turquoise with white notchback interior. $2195

68 PONTIAC PARISIENNE 4 door hardtop. V-8, automataic, power steering, power brakes, radio. Finished in grey. $1295

72 LE MANS SPORT Convertible. 350 V-8, automatic. Power steering, power brakes, radio, rally wheels, brand new white lettered tires. Finished in green with white interior. $3695

69 PONTIAC PARISIENNE 4 door hardtop. V-8, automatic, power steering, power brakes, radio. Finished in Red with matching vinyl interior. $2195

72 OLDS DELTA ROYALE 4 door hardtop. V-8, automatic, power steering, power brakes, radio. Finished in light green with matching vinyl top. Very pretty car. $3695

73 GALAXIE "500," 4 door hardtop. V-8, automatic, power steering, power brakes, radio. Finished in white $3695

73 DATSUN pickup and canopy. Economy light duty pickup. Exceptionally clean, finished in red. $3195

382-7121
2867 DOUGLAS AT TOPAZ

Open 9 'til 9
Sat. 9 'til 6
Dealer Licence D 7326

72 FORD — $1775
4-door sedan, V-8, automatic, power brakes, power steering, radio. Just tested. Excellent condition. Moving — must sell this week. 388-6641, ask for No. 125.

'69 AUSTIN 1800, 4-DOOR, FRONT wheel drive, radial tires, very good shape. Must sell, $1,150. 479-8135 evenings and weekends.

'66 FALCON FUTURA, 4-DOOR, 6 cylinder automatic, new paint, just tested, an economical car in excellent condition. $1,095. Phone 478-3973.

VOLVOS 1974, NEW AND COMpany cars. Wagons and sedans. Also excellent 1973 164EA. Contact Jerry McCann, McCallum Motors, 382-6122 or 382-9927, DL7981.

DATSUN DEMONSTRATOR Clearance. Automatic and 4-speed. Contact Jerry McCann, McCallum Motors, 382-6122 or 382-9927, DL7981.

1964 FORD FAIRLANE, SPORTS coupe, 2-door hardtop, V-8 standard, bucket seats, 73,000 miles, clean, asking $650. 479-6053 between 6-8 p.m.

1972 2-DOOR CATALINA HARDtop, like new condition, automatic, power brakes, power steering, tinted glass, vinyl roof and only 20,700 miles. $3500. 478-5785.

1970 PLYMOUTH FURY III, 4-door, power steering, power brakes, automatic, de luxe leather interior. Beautiful condition. Take small trade. 385-5131.

DELUXE STATION WAGON, 1973 Plymouth Sport Suburban, excellent condition, asking $4200. 598-8460.

'69 MUSTANG CONVERTIBLE. Power brakes, steering and top. White interior, mag wheels, beautiful condition. $2450. 385-5854.

'67 BEAUMONT V8, AUTOMATIC, hardtop. Power steering, power brakes, bucket seats. Immaculate. $1500 or best offer. 478-5722.

1966 CORTINA 1500, 4-DOOR. ONE year test, excellent tires, 2 snow, 4-speed, buckets, good economical transport. $475. 382-7383.

1974 FIAT X-19, CHOCOLATE brown, 7,000 miles, excellent condition. Still under warranty. Call 386-0533.

'65 DODGE, 2 DOOR HARDTOP, recently tested, $550. D7973. 479-2117.

1974 VOLVO 145 WAGON, 4,000 miles, radio and radials. $5600. 642-5080.

'65 VALIANT CONVERTIBLE. See this if you're tired of looking at junk. Offers to $1000. 478-7898.

'62 STUDEBAKER WAGON, runs well, radio, tested, asking $175. 477-3977.

1970 CUSTOM EPIC GT, 39,000 miles, wide ovals, 4-speed, 477-3181.

'64 PLYMOUTH FURY, POWER steering and brakes. Automatic. Tested. $395. 382-0382.

1968 VALIANT SIGNET, 6 CYLINder automatic, 77,000 miles, excellent condition. $1,500. 478-8801.

'68 VAUXHALL VIVA, AUTOMATic, tested, good condition, 48,000 miles, $700. 382-9720.

1973 DATSUN 1200, FASTBACK, 13,000 miles, new condition, asking $2,900 or best offer. 477-6245.

'73 PINTO SQUIRE WAGON, AUtomatic, 27,000 miles, asking $2,900. 384-9990.

68 PLYMOUTH, V-8, AUTOMATic, powered, stereo. Mint. 225 Gorge, Cabin 1.

1970 SIMCA 1118, EXCELLENT town car, super economy. Only $450. 386-3910 or 386-3638.

'69 DATSUN, GOOD CONDITION, tested. Phone 477-3861.

2 AUSTIN MINI'S. OFFERS. 479-6977.

$500 — '64 Rambler, new transmission, tested 'til '75. 477-4149.

73 NOVA, FOUR DOOR, $3300 OR offers. 478-8588 after 6 p.m.

'69 GALAXIE 500, $1800. WILL ACcept small trade. 642-5406.

1972 AUSTIN MINI, LOW MILEage, $1700. Call 656-4924.

'71 DATSUN 1200, GOOD CONDItion, radio, radials. 388-5603.

1961 OLDSMOBILE F85, NEW tires, mags, gauges, $650. 478-3856.

150 CARS FOR SALE

DOUGLAS VOLKSWAGEN PORSCHE AUDI

YOUR LARGEST VOLKSWAGEN DEALER ON THE ISLAND

30 – 1975 LA GRANDE and CUSTOM BEETLES NOW ON DISPLAY!

IMMEDIATE DELIVERY

—PLUS—
Huge Savings on 1974 new and demonstrator models. Over 40 to choose from.

PREMIUM USED

74 ECONOLINE FUNCRAFT camper, 5,000 miles $6595
74 DATSUN pickup. Automatic, radio, 6,000 miles $3795
74 AUDI LS 2-door, 4 speed, radio $5595
74 DASHER 2-door, 4 speed, radio $4795
74 VW CUSTOM BEETLE, radio $2895
74 VW SUPER BEETLE, radio $3195
74 VW "THING", Low miles, radio $3395
74 FIAT X19 $4995
73 MUSTANG V8, automatic, power steering, power brakes, radio, 26,000 miles. $3995
73 MAZDA Station Wagon $3495
73 TOYOTA 1600 pickup. Automatic, radio $3395
73 VW DORPER camper $5395
73 VW 411 station wagon, automatic $4495
73 VW WESTFALIA camper $6295
73 MAZDA wagon, low miles $3495
72 DODGE motorhome complete! $9895
72 VW window van $3695
72 VW WESTFALIA camper $4895
72 FORD ½-ton pickup, V-8, automati, power steering, power brakes, and canopy $4395
71 FORD 9 passenger wagon, Loaded. $3395
71 TOYOTA pickup, 4 speed, radio $2195
70 DATSUN pickup, 1600, 4 speed $1795
70 PLYMOUTH GTX. Loaded. $3495
69 MGB sports $3495
66 FORD SQUIRE wagon. Loaded and immaculate! $1995

Immediate Delivery
Bank Financing

Douglas Volkswagen Ltd

150 CARS FOR SALE

1974 BUYS

74 VEGA 3-DOOR HATCHBACK

Automatic, radio, mouldings, underseal

- $3395 -

74 OLDS CUTLASS HARDTOPS

V-8 automatic, power steering, power brakes, radio.

- $4595 -

74 CHEVROLET IMPALA HARDTOPS

Fully equipped.

- $4595 -

74 CHEVELLE HARDTOPS

V-8 automatic, power steering, power brakes, radio.

- $4495 -

YOUR Reasonable OFFER Will Be Accepted

1967 DODGE 4-dr., V-8, A.R.
1967 OLDS Cutlass 4-dr., Ht., V-8, A.R.S.B.
1968 CHEVELLE Ht., V-8, A.R.S.B.
1968 PONTIAC Parisienne Ht., V-8, A.R.S.B.
1969 FORD LTD 2-dr., Ht., 390, V-8, A.R.S.B. Vinyl roof.
1969 CORTINA S.W., 2, A.R.
1970 MAZDA 2-dr., 4-sp.
1970 FALCON custom, 4-dr., V-8, A.R.S.B.
1970 FALCON Fairlane 4-dr., V-8, A.R.S.B.
1970 MAVERICK 2-dr., 6, stand., R.
1971 FORD Custom, 4-dr., V-8, R.
1971 CRICKET 4-dr., 4-sp., R.
1971 TOYOTA Corolla 2-dr., 4-sp.
1971 VOLKS Super Beetle, 4-sp., R.
1971 FORD Galaxie 2-dr. htp. V-8, A.R.S.B.
1972 CHRYSLER Newport Custom 4-dr htp, V-8, A.R.S.B. Power windows.
1922 PONTIAC Laurentian 2-dr. htp. V-8, A.R.S.B.
1973 CHEVELLE 2-dr., 350 V-8, A.R.S.B., air conditioning.
1973 OLDS CUTLASS, 2-dr., V-8, A.R.S.B.
1973 CHEVELLE 2-dr., V-8, A.R.S.B.
1973 OLDS CUTLASS, 2-dr., 350, V-8, A.R.S.B.
1973 CHEVROLET Impala 4-dr., Ht., 350, V-8, A.R.S.B., air.
1974 VOLKS Dasher 4-speed, R.
1974 DATSUN 710, 2-dr., 4-sp., R.
1974 VEGA 2-dr., Notchback, A.R.
1974 PONTIAC GTO 2-dr., 350 V-8, A.R.S.B., vinyl roof, mags.
1974 NOVA 4-dr., 250, 6, A.R.S.B.
1974 MAVERICK 4-dr., V-8, A.R.S.B., air conditioning.

Cornell CHEV/OLDS
Cadillac
CHEVROLET TRUCKS
WINNEBAGO
Sales/Service 385-5777
3050 Douglas (Opp. Mayfair)
385-5777 till 9 p.m.
Dealer Lic. D. 5388

LEAVING COUNTRY, SELLING 1972 Renault, R12 TL. Automatic, one owner, 20,000 miles. Excellent condition. Sacrifice $1895 or best offer. 656-4441.

1966 VW DELUXE BEETLE, radio, sunroof, mud flaps, clean and excellent condition. $1,295. 598-3525.

1972 TOYOTA COROLLA 1600 sport coupe, radio, radials, excellent condition. Tested. $1900. 656-4203.

1974 GREMLIN, 5 MONTHS OLDS, 3 speed standard, 6 cylinder. Radio, rear window defogger. 592-7969.

1970 FORD GALAXIE, P.S., 51,000 miles, $2,000 or best offers. 479-4009

'57 CHEV. 2-DOOR WAGON, 283 4-speed, excellent body, new paint, plus, $1000. 479-2792.

1971 MAZDA, 1 OWNER, EXCELLENT condition. Asking $1500. 592-6818.

'73 VOLVO, 142 G.L. FUEL INJECTION, overdrive, excellent condition, $4,500. 656-5765

150 CARS FOR SALE

METRO ALFA ROMEO

SUPER LOT IN SIDNEY

TRUCKS

74 22' CONESTOGA Motorhome
73 CHEV. ¾-ton Cheyenne, camper special.
74 FORD F100. Full power, 7,800 miles
73 FORD F100, V-8, auto.
73 FORD F250, auto.
74 FORD F100, 4-speed, full power
73 TOYOTA. Long box, auto., bucket seats
72 DODGE V-8 auto., full power, Adventurer
72 FORD ¾-ton Super Van, V-8, auto.
71 FORD F100, V-8, auto.
71 FORD F250. 360, auto. P.B.
67 DATSUN pickup and camper.
67 MERC F250 and camper, auto., power brakes.
63 IHC Scout 4x4.
71 18-ft. EEE Motorhome, as new, 18,000 miles.

CARS

74 CORONA 2-door hardtop.
73 PINTO wagon, auto.
73 CELICA ST.
72 MK II wgn., auto
72 CROWN wagon, 4-spd.
72 MK II, 2-door hardtop, auto.
71 MAZDA 4 door, 4-spd.
70 CROWN, 4 door, auto.
67 CHEVY II wgn, 6 std.

NO REASONABLE OFFER REFUSED

IMMEDIATE DELIVERY ON ALL NEW ALFA ROMEOS
2000—GTV
2000—SPYDER
2000—BERLINA
656-4311
656-2821
METROCAN HOLDINGS LTD.
D—8156

1971 GREMLIN 6-CYLINDER NEW TIRES, $1695
1972 EL CAMINO, FULL POWER $3595
VICTORIA JEEP
Hillside at Rock Bay

GOING ABROAD, MUST SELL immediately, 1972 Grand Torino $2,700. No triflers please. 477-8188 or 388-4714.

'65 FALCON, 289, NEW PAINT, tires, low mileage, winterized, excellent condition, $1000 or nearest offer. 386-9030.

'66 VOLKSWAGEN, SUNROOF, radio. 1970 Monte Carlo, $4500. 1969 Wildcat $1900. 1970 Impala, original owner $1400. 658-5479.

71 MUSTANG, V-8 AUTOMATIC, P.S., P.B., super clean inside and out $3495. B. Madsen Motors, 2691 Sooke Rd., 478-5011. D-5026.

ORANGE '71 SUPER BEETLE, 29,900 miles. Steel mags. Excellent condition. Offers considered. 382-5525.

1970 VOLKSWAGEN FASTBACK. Excellent condition. Electric defogger. New tires. New battery. $1,800. 388-4579.

1960 LINCOLN 4 DOOR HARDTOP, excellent body, needs minor mechanical work. Offers to $500. 658-5948 after 5:30 p.m.

'57 TUDOR HARDTOP BEL AIR. Special edition plus many extras. $500. 384-3653.

'57 TWO DOOR HARDTOP CHEV. 283, 3 speed, chrome underhood and dash. Bucket seats. 384-3653.

'67 PONTIAC STRATO CHIEF, new paint job, new complete brake job, $750 or offer. 382-8443.

1974 PONTIAC GRANDE PRIX, many extras including air conditioning. 383-6103 after 5 p.m.

'65 N.S.U. 1000, LOW MILEAGE, excellent condition, 43 miles per gallon. $795 or best offer. 598-3525.

1962 CHEV. $150, 6 CYLINDER standard. Good working condition. 384-9988.

MUST SELL 1971 MUSTANG Mach 1, $2,995 or reasonable offer. 478-4216.

59 OLDS, EXCELLENT RUNNING order. Tested. $250 or best offer. 382-6827.

CLEAN 1969 MAZDA SEDAN, radio and snow tires. Phone 478-5349.

STRAIT MOTORS LTD.
We buy and sell premium cars
1513 Quadra, D-7821 384-8191

1974 LTD BROUGHAM STATION wagon, as new, 12,000 miles, $6200 or nearest offer. 478-7231.

1963 VALIANT, 4 DOOR SEDAN, clean. $500. 383-7904.

'66 VALIANT 2-DOOR HARDTOP, good condition. 477-5101.

'57 FORD 2-DOOR HARDTOP. Real nice shape. 383-9526.

1964 MERCEDES 220S, EXCELLENT condition, $2,795. 385-1630.

1973 240Z, OFFERS. 386-6839

'70 LINCOLN MARK III, $3900. Call after 5, 383-2664.

1966 PONTIAC PARISIENNE, V-8 automatic, nice shape, 385-8462.

'66 PLYMOUTH IN GOOD CONDITION. $595. or best offer. 383-6527.

'73 PINTO SQUIRE WAGON, $3227. 478-8287.

'67 SHELBY GT500, 35,000 MILES. 478-8287

'73 CORONA, 4 DOOR, 12,000 miles. $2895. 478-8287.

'71 MUSTANG FASTBACK, radio, V8, mags, $2695. 478-9329.

150 CARS FOR SALE

peter pollen ford

1060 YATES AT COOK
384-1144

7-DAY MONEY BACK GUARANTEE

74 MAVERICK sedan $3395
70 METEOR S-33 hardtop $2295
72 CHEV. Caprice $3295
74 MUSTANG 3-door $3995
73 LTD Country Station Wagon $4195
68 CADILLAC Sedan de Ville $2995
67 PONTIAC Parisienne hardtop $1095
66 FORD station wagon $1195
66 AUSTIN "1100" $ 895
72 GRAN TORINO $3295
71 TOYOTA Crown wagon, automatic $2895
67 CHEV. Wagon $1195
74 PINTO wagon $3395
71 FORD LTD 2-door hardtop, fully de luxe $2795

'74 Ford ¾ ton with 9½' OKANAGAN Camper Low mileage and fully deluxe $7295

TRUCKS

71 MAZDA pickup $1895
73 COURIER, automatic transmission, radio $2895
70 FORD ¾-ton with flatdeck $3095
73 GMC pickup 4-wheel drive $4895

PETER POLLEN FORD SALES LTD.
1060 Yates 384-1144
Dealer Lic. D-5830

J. C. MOTORS

'73 PINTO 4-speed $2395
'73 NORTON 750 Chopper $3595
'73 PINTO Squire Wagon $3295
'73 MAVERICK 6-cyl., auto. $3195
'73 CADILLAC coupe-de-ville $8995
'72 VEGA Hatchback, 4-sp. $2295
'72 COLT wagon, 4-sp. $2395
'72 PINTO wagon, auto. $2695
'70 CHEVELLE 396 auto $2995
'69 GMC ½-ton, 4-speed $1795
'69 SWINGER 340 4-spd. $2295
'68 MUSTANG 6 standard $2195
'68 METEOR Sedan, V-8 A.T. $1395
'67 CORTINA 4-spd. $ 895
'67 COUGAR, V-8, auto. $1895

837 YATES ST. 384-0921
Dealer Licence No. D-8191

'68 GTX 440, 25,000 ORIGINAL miles on car, 2000 miles on running gear and engine, racer brown cam, ignition, carburetion, heads, headers hemi-bearings in engine, hemi-trans., Dalnna rear end, electric fuel pump, much more, $5000, no tire kickers. 478-8525.

1974 PLYMOUTH SATELLITE, one owner, 4 door, power steering, power brakes, radio, rear defogger, only 500 miles, full warranty, private sale. $4300. 656-4932.

1974 440-455 AUTOMATIC, RADIals, buckets, 8 track, 3500 miles, full warranty. 656-2937, British Motors, D7966.

'58 DODGE CUSTOM ROYAL, two-door hardtop. V-8, automatic, power steering and brakes. 383-2182.

'67 METEOR RIDEAU, 45,000 miles, good shape, clean, power steering and brakes, radio, best offer over $1700. 656-3318.

MAKE OFFER ON LIKE-NEW 1973 Dodge Colt coupe, low mileage, economical, snow tires. 478-8480.

1970 FORD WAGON, V-8, AUTOMATIC, Low mileage, good condition. 385-7748, after 6. 388-7337.

1973 DODGE POLARA, 4 DOOR, 12,000 miles, new condition, 642-5785.

'74 VALIANT BROUGHAM, sunroof, fully equipped, low mileage, warranty, 384-5163.

'69 CORTINA 2-DOOR. Excellent condition. Very low mileage. $900 or best offer. 384-4350.

'69 VOLVO 142S, IMMACULATE, 4-speed, radials, $2300. 478-7094 after 6.

1965 FORD, 4 DOOR, TESTED. $325 or nearest offer. 598-8604.

'69 VIVA $750 OR CLOSEST offer. Tested. 598-8604.

1971 CORTINA 478-3049

1964 STUDEBAKER 2 DOOR, 6 standard. $275 or closest. 385-8597.

'63 PONTIAC LAURENTIAN, needs minor repairs, $100, 385-2817.

'64 VALIANT V-8, $600 O.B.O. 386-2843, 5-6 p.m.

'61 OLDS WAGON, JUST TESTED, $150 or offers. 479-2792.

1965 RED VOLKSWAGON BEETLE, 58,000 miles, $800. 479-7647.

1960 MERCEDES, 59,000 MILES, good condition, 384-6785.

1970 DODGE MONACO, 4-DOOR, hardtop, $1750 or offers. 386-9440.

150 CARS FOR SALE

THREE POINT MOTORS

Mercedes-Benz
DATSUN

ECONOMY

'74 DATSUN B210 OUR ECONOMY CHAMP $2,595
'74 SUPER BEETLE CAREFULLY MAINTAINED! $2,995
'74 TOYOTA CORONA STATION WAGON ONLY 5,000 MILES $4,295
'73 MAZDA RX3 $2,995
'72 MAZDA ROTARY $2,295
'72 DATSUN FASTBACK AUTOMATIC, VINYL TOP $2,495
'71 VOLKSWAGEN RADIO, VERY CLEAN! $2,195
'71 TOYOTA COROLLA 1200 AUTOMATIC $2,195
'70 VAUXHALL VIVA LOW MILEAGE $1,695
'70 MAZDA 1500 CLEAN AND ECONOMICAL $1,895
'68 AUSTIN 1100 AUTOMATIC $1,395
'68 VAUXHALL VIVA AUTOMATIC $1,395
'68 CHEVY NOVA CLEAN SEDAN $1,795

SPORTS

'71 MGB A FUN CAR! $3,295
'71 FIAT 124 SPYDER CONVERTIBLE $3,595
'74 DATSUN 260 Z ONLY 4,000 ILES $5,995

HIGH PERFORMANCE

'67 COUGAR XR7 GT 390 — 4-BARREL, POWER DISC BRAKES, 8-TRACK STEREO $2,495

FULL SIZE

'66 CHRYSLER WINDSOR BIG CAR — SMALL PRICE $795
'66 CHEV BISCAYNE AUTOMATIC, RADIO $895

LUXURY

'70 MERCEDES-BENZ 280S, AUTOMATIC, POWER STEERING, POWER DISC BRAKES, RADIO $7,975
'71 MERCEDES-BENZ 280S, ONE OWNER, AUTOMATIC, POWER STEERING, POWER DISC BRAKES, RADIO $8,475

TRUCKS

'74 CHEV CUSTOM-10 AUTOMATIC, POWER STEERING, POWER BRAKES, HEAVY DUTY BUMPER, WEST-COAST MIRRORS, RADIO, CANOPY, 7,000 miles $5,495
'73 DODGE PICKUP, AUTOMATIC, POWER STEERING, RADIO, CANOPY $4,995

THREE POINT MOTORS LTD.
2620 Government
385-6737
Dealer Licence D-6415

Wille Motors

74 MONTE CARLO, 6,000 mi. $4895
74 FIAT 128 Sports $3795
73 PONTIAC LeMans $3895
73 GRAN TORINO (air) $3995
73 ASTRE 4-speed $2595
73 VALIANT Scamp, 6, auto. $3395
73 DATSUN 1200 $2195
73 TOYOTA MK II, 4-spd. $3695
72 CORTINA 2000 L $2195
72 TORINO Squire S-W. $3895
71 COUGAR XR-7 $3595
70 V.W.-7-pass. bus $2995
69 PLY., V.I.P. Immac. $2395
67 CAMARO convertible $2195
67 CUTLASS 4-door ht. $1595
63 COMET, 6, auto. $395

TRUCKS

74 DATSUN, 7,000 miles $2995
74 FORD Super Van $4395
73 COURIER and camper $3695
72 CHEV ½-ton 4-spd. $3795

OPEN 9 TIL 9
3240 Douglas at Cloverdale 382-2313
Dealer Lic. No. D-7366

SPECIAL

'68 Mustang California Special, 390, 4-barrel, 4-speed, tape deck, head-phones, very good condition. 598-6641 after 6 p.m.

1971 DATSUN 1200, 1600 MOTOR, mags, radio, shag carpet, radials, excellent condition. Closest offer to $2950. 478-9144 after 6 p.m.

1967 REBEL, 2-DOOR HARDTOP. Power steering and brakes, 55,000 miles. Best offer over $1100. 479-5654.

'73 DATSUN 1200, 4-SPEED, good condition, radio, new studded tires, asking $2800 or best offer. 477-6245.

69 CORTINA STATION WAGON, 4-door, automatic, $1495. B. Madsen Motors Ltd., 2691 Sooke Rd., 478-5011. D-5026.

'68 DODGE POLARA, AUTOMATIC, power steering, power brakes, $650. 462 Goward Rd., or 479-5075 after 6:00 p.m.

1967 IMPALA 2-DOOR HARDTOP, 283, all power, $1250; '72 Celica ST, 19,000 miles, $2995. 384-4460.

'70 DATSUN 510, STANDARD, 4-door. Tested. $1495. 656-3080, Beth.

150 CARS FOR SALE

Brian Holley MOTORS LTD.

FIAT
VOLVO

NOVEMBER NONSENSE

73 MIDGET. Purple beauty. $2895
73 CORTINA L., auto. Just lovely. $2795
72 DATSUN 1200 Fastback, auto. One for the ladies. $2195
72 VEGA 2-door, 3-speed. Just clutched! $1795
71 RENAULT 10. 27,000 miles and perfect! $1795
70 FIAT 124 Sport Coupe. 5-speed and mags. $2895
70 M.G. MIDGET. Just super! $2495
69 CORTINA 4-door. Gold. (the 2nd car) $995
68 DATSUN 510 station wagon, automatic. Unbelievable! $1795
66 CHEVELLE 2-door hardtop, auto. Silver. $1495
66 PONTIAC wagon, Window washer's delight! $1095
65 METEOR wagon. Janitors welcome! $995

SUPER SPECIAL

65 AUSTIN 1100. Runs like a dream! $795

Service Department NOW OPEN
6 Days a Week!
8 A.M. - 9:30 P.M.
Brian Holley
3319 Douglas
384-1161
Dealer Lic. D6318

Speedway VOLKSWAGEN PORSCHE • AUDI

VOLKSWAGEN PORSCHE AUDI

SEE THE NEW 1975 LA GRANDE BEETLE

WE HAVE USED CAR SELECTION

74 PORSCHE 911
74 DASHER Wagon, AT.
74 PINTO Wagon, AT.
73 TOYOTA 1600
73 TOYOTA Celica
73 VOLKSWAGEN Camper
73 FORD Crew Cab, V-8
73 CORVETTE, 350, A-T
72 VOLKSWAGEN Van
72 BUICK Skylark
72 DATSUN 510
71 PINTO, 4-speed
71 VOLKSWAGEN Beetle
71 VOLKSWAGEN Fastback
70 VOLKSWAGEN Squareback
70 TOYOTA 1200
70 TOYOTA 4-dr., A-T
70 MUSTANG Mach I
69 CHRYSLER Newport
69 CORTINA 4-dr. G.T.

Still available with full warranty — 74 Beetles, Vans and Campers at 74 prices.

See these in our showroom and our big used car lot on Yates St.

Speedway Motors Ltd.
971 Yates at Vancouver
Dealer Licence D-6055
385-2415

1971 MAZDA 616, AUTOMATIC. Must be sold this week. Lady owner going abroad. Phone 658-8523. $2050.

1971 SUPER BEETLE 37,000 miles. Top condition. Asking $1650. 112-743-2404.

1970 DATSUN, LOW MILEAGE, A-1 condition, open to offers. 479-4936.

STUDEBAKER 1964, 2 DOOR, EXcellent transportation for $375. 592-0938.

1973 PONTIAC VENTURA, LOW mileage, $3700, 388-1856 between 5-6 p.m. ask for St. Pierre.

1970 "MONTE CARLO," GOLD with black vinyl roof, gold fabric seating, P.B., P.S., offers. 652-2039.

1970 DUSTER 340, 4-SPEED, many extras, excellent running condition. 382-0519 after 7.

150 CARS FOR SALE

DRIVE WITH A SMILE TO

ENSIGN CHRYSLER PLYMOUTH

DOWNTOWN YATES AT COOK

$400,000 Used Car Stock to choose from

74 FURY III's
74 SATELLITES
74 VALIANTS
74 DUSTER
74 SCAMPS
74 REGENT SW
74 PLYMOUTH SW
74 DART
74 MUSTANG II's
74 PINTO S.W.
74 CRICKETS
74 BOBCATS
74 BOBCAT SWs
74 MAVERICKS
74 TOYOTA Mark II
74 ASTRE
73 DUSTER "340"
73 CHRYSLER
73 BUICK Luxus
73 MALIBU
73 SEBRING Plus 4 Sp.
73 CHRYSLER T-C SW
73 DUSTERS
73 SCAMP
73 CORTINA
73 CELICA ST.
73 VALIANT
73 ALFA ROMEO
73 FURY II
73 DATSUN sw.
73 FURY III
72 GRAN TORINO
72 MONTCALM
72 FURYS
72 IMPERIAL
72 VEGA
72 PINTO
71 METEOR "500"
71 OLDS Toranado
71 AMC Hornet SW
71 AUSTIN
71 MAZDA
70 GALAXIE "500"
70 FURY
70 MAVERICK
69 NEWPORT
69 CHRYSLER "300"
68 OLDS Conv
68 PARISIENE Conv.
68 SATELLITE
67 CHEVELLE
67 METEOR "500"
67 MONACO

PLUS MANY MORE

Checked by DIAGNOSTIC CENTER

GOVERNMENT TESTED

2-Year Written Warranty

ENSIGN

Chrysler Plymouth Ltd.
Dealer Lic. D 7319
DOWNTOWN YATES at COOK
386-2411
Open Weekdays Till 9:00

150 CARS FOR SALE

NATIONAL

MOTORS (Victoria Ltd.)

VICTORIA'S MOST TRUSTED NAME FOR 69 YEARS

819 YATES 384-8174
DEALER LICENCE D-6391

'74 DODGE DART

2-door hardtops. Equipped with big slant six engine, automatic transmission, power steering, radio. Full factory warranty.

$3989

Not a red cent down, $106 per month based on 48 months on approval of credit.

'74 DODGE COLTS

COUPES with automatic transmission, plus custom radio.

$3189

Not a red cent down, $92 per month based on 48 months on approval of credit.

THIS WEEK'S SPECIAL '70 FALCON

Sedan, mint condition, 4-door, 6-cylinder, automatic.

$1989

HERE'S SOME OTHER FANTASTIC USED CAR BUYS

70 CHEV. ½ station wagon, V-8, automatic $1989
74 VEGA KT automatic, low mileage $3489
73 CHEVY Nova — Hatchback, 6-cylinder, automatic $3189
72 CORTINA 2-door, 4-speed, blue $2489
72 FORD Galaxie 4-door hardtop, V-8, power steering, power brakes $2989
68 BUICK Skylark convertible, V-8, power steering, power brakes, immaculate condition $2189
72 CORTINA 2-door, 4-speed, blue $2489
72 CORVETTE, 450, 4-speed, AM-FM radio, tilt steering wheel, a real beauty $6889
73 TOYOTA Corona, 2-door hardtop $3189

NEW AUSTIN 1800 CC

2 AND 4 DOORS
GOOD COLOR SELECTION

STANDARD and AUTOMATIC TRANSMISSIONS

Priced From $3045

PLIMLEY
BRITISH CAR CENTRE
1010 Yates 382-9121
Dealer Licence D-5852

1967 BARACUDA COUPE, 2 DOOR hardtop, 3 speed automatic consol shift, 318, bucket seats, new paint job, recent motor and brake tune up, radial tires, A-1 condition, $1700 or nearest offer. 384-8778.

66 LINCOLN CONTINENTAL, 4 door hardtop, very clean, excellent condition, 2nd owner, All power, new tires, heavy duty battery (new), $1,595. 382-6763.

'69 FIREBIRD 400, 4-SPEED. Power steering, power brakes, open to offers. 385-3841 between 8 and 2:30.

1972 CORTINA L, TESTED, A-1 shape, 4-speed, overhead Cam engine, Rack and Pinion Steering, disc brakes, etc, $1800, or offer. 386-8082, or 656-4269.

'65 CHEV, 283 STANDARD, GOOD running condition, radio, new paint and snow tires, inspected, $725 or nearest offers. 386-0692.

GOING TO EUROPE — MUST sell, Mercedes Benz. Excellent body and running condition, $3,200. 388-9181.

'68 CHEV 2-DOOR SEDAN, AUTOmatic, small V-8, tested, offers, 477-6275.

'65 PLYMOUTH 4-DOOR, V-8, tested, good condition, $800. 382-0562 or 385-6155.

'57 PONTIAC STANDARD 6. Good running order $125. 479-1438.

150 CARS FOR SALE

AMC

Class Cars!!

74 MATADOR "X" COUPE
Beautiful black with gold trim, white buckets and nice equipment.
$4580

71 G.T.O.
Gleaming white with black trim! A truly classy unit!
$3695

73 BUICK CENTURY COUPE
Beautiful bronze, and like new!
$4195

Little Cars!!

71 FIAT 124 cpe.
71 VEGA 2-dr.
74 PINTO 2-dr.
74 TOYOTA Corolla
72 CORTINA wagon
73 CRICKET coupe
73 FIAT 128 A
71 MAZDA wagon
68 AUSTIN 1100

Cheapies!!

Reduced to Sell!!

66 BUICK sedan $849
64 PLYMOUTH wagon $549
61 PLYMOUTH wagon $ 99
67 BUICK SPECIAL $949

Call "A Good Guy" 385-8756

REG MIDGLEY

MOTORS LTD.
736 Cloverdale
385-8756
Dealer Lic. D8461

HORWOOD MAZDA

74 MAZDA 1600 Coupe $2999

73 OLDS Cutlass Supreme Htp. $1295
73 CAPRICE ESTATE WAGON. Air conditioned, full power including power windows. Exceptional! $4995
73 MAZDA GT coupe, radio, tach. Regular $2895 Sale $2695
73 TOYOTA 1600 sport coupe. Vinyl top, 4-speed. Regular $2995 Sale $2695
73 MAZDA Wagon, automatic, radio. Regular $2995 Sale $2695
72 PINTO runabout, 4-speed $2395
72 FIAT 850 convertible $2295
71 DATSUN 510 sedan. Regular $1795 Sale $1595
70 VW FASTBACK, automatic $1995
70 FORD ½-ton pickup, V-8, auto., P.S. $2495
70 MAVERICK 2 door. Regular $1895 Sale $1695
68 DATSUN pickup $895
66 VALIANT V200, automatic $1195
63 CHEVY pickup and Caveman camper, only 26,000 miles. Be sure to see this unit. Only $2695

HORWOOD MAZDA
385-1451
Johnson and Blanshard
DEALERS LIC. D-7222

69 MONTEGO 2-DOOR HARDTOP, V-8 automatic $2195. B. Madsen Motors Ltd., 2691 Sooke Rd. 478-5011. D-5026.

1964 METEOR, GOOD CONDITION, $600, phone after 10 a.m. 386-6454.

1960 VAUXHALL VICTOR, $160. 479-3911.

150 CARS FOR SALE

SUBURBAN MOTORS

North on Douglas

HOME OF
LINCOLN - MERCURY, MONARCH, METEOR, MONTEGO, COUGAR, COMET, BOBCAT, CAPRI AND FORD TRUCKS.

CUTTING USED CAR INVENTORY

73 CELICA 2-door, 4-speed, radio $2895
72 CORTINA 2-door, 4-speed, radio $1895
72 TOYOTA 2-door, 4-speed, radio $1595
71 CORTINA 2-door, 4-speed, radio $1695
69 Fairlane 2-door, V-8, automatic, power steering, radio $1795
69 TOYOTA 2-door, automatic $1195
69 DATSUN 4-door, 4-speed $1095
69 METEOR 2-door hardtop, V-8, automatic, power steering, radio $1795
69 FORD 4-door, V-8, automatic, power steering, radio $1595
68 VIVA 2-door automatic, radio $795
63 FORD Convertible, V-8, automatic, power steering $1095

LEASE

1975 COUGAR XR7
P.S., P.B., automatic, radio.
$160 per month on 36-month lease

LEASE DEPT.

SUBURBAN MOTORS

WIDE OPEN UNTIL 10 P.M. WEEKDAYS
6 P.M. SATURDAY
3377 Douglas St. 386-6131
Dealer Lic. D-5904

150 SPORTS CARS

74 TR6, 2,800 miles
74 MGB, 7,000 miles
73 TR6, overdrive
73 SPITFIRE, overdrive
72 TR6, sharp
71 GT6 plus, new paint
70 FIAT 850 Spyder

Many, many more to choose from

DePAPE MOTORS
760 Johnson St.
384-8034
Dealer Lic. No. D-6302.

CRYSTAL SERVICE
Has moved to
649 PEMBROKE (at Douglas)
SPECIALIZING IN
Tune-ups, brakes, clutches and all mechanical repairs to
BMW ROVER MG
TRIUMPH AUSTIN
phone GRAHAM PRIOR
384-5321

AUSTIN HEALTY 3000, 1962, 42,000 miles, lovingly restored over last 18 months, no dents or rust (ex-California car), silver paint, good chrome and upholstery, hardtop available, over $1500 in receipts for parts alone, expert workmanship. Offers around $3000. Vancouver, 224-6955.

CASH FOR SPORTS CARS—IMPORTS
Brian Holley, 3319 Douglas
384-1161 D-6318

FOR SALE 1964 AUSTIN HEALEY 3000, semi dismantled, needs body work, triple lace wire wheels, new radial ply tires, overdrive, wind-up Phone 385-2405 ask for Larry or 386-4689 evenings.

1974 SPORT SPYDER
Fiat 124, dark green, 5 speed, Michelin XRS radials, AM-FM radio, 6,500 miles, Asking $4,850. 386-0943.

DATSUN 240-Z, FIAT BERTONI, Renault R15. Fully reconditioned. Warranted. Contact Jerry McCann, McCallum Motors, 382-6122 or 382-9927. DL7981.

1965 HONDA ROADSTER, LESS than 40,000 miles. Excellent condition. Trade for early thirties — Chev., Dodge, etc., 479-7975.

'66 MGB, GOOD ENGINE, NEW transmission, $1,200 or offers 592-9307.

MUST SELL 1971 CORVETTE, panel roof, 454, close 4-FPD, Ontario orange, Americans, Dunlops. 642-5062.

73 MG MIDGET, EXCELLENT condition throughout. Complete with many extras. Asking $3,500. 479-1843.

1973 CORVETTE STINGRAY, 350 turbo, 10,000 original miles, $8,500, firm. 388-5665 or 388-6952.

1971 DATSUN 240Z, EXCELLENT condition. Standard, silver, 37,500 miles. $2500. 382-7670.

1968 JAGUAR E TYPE, 4.2 LITRE, 2+2 automatic, 3,400. 388-7982 after 6 p.m.

1969 MGB, WIRE WHEELS, TONneau cover, tested till June '75, $2,395 or best offer. 652-3559.

1974 TR6, 7,000 MILES, $4800 OR offers. 383-3166.

151 SPORTS CARS

1972 MGB, NEW RADIALS, $2995. 592-2238 after 6 p.m.

65 MGB, FAIR CONDITION $825. 386-6936.

154 TRUCKS AND BUSES

EMPRESS Leisureland

GMC TRUCKS For Business and Pleasure, Purchase or Lease, We Will Offer You The Best We Can.

FEATURING USED

Stock No. 50408

73 GMC ¾-Ton SUBURBAN

4 wheel drive, V-8, 4-speed, power steering, power brakes, radio, front tow hook, 18,000 miles. Finished in a nice blue.

REGULAR $5995
WILL SELL FOR $5695

FEATURING NEW 1975 GMC ¾-Ton Fleetside

Stock No. 90822

350 engine, power brakes, 4-speed transmission, deluxe radio, chrome mirrors, guages, rear step bumper, custom vinyl seat, Sierra Grande option and finished in bronze metallic.

REGULAR $5901
WILL SELL FOR $5400

2524 Douglas or phone 382-5331

Empress Pontiac Buick Ltd. Dealer Lic. D7339

ONLY 6,000 MILES

1974 G.M.C. ¾-ton camper. Special truck with 4-speed transmission and power steering. Also, 8' Caveman Camper. Can be bought as a package deal, or separately. For personal service, phone Charlie Peterson at Empress Pontiac Buick Ltd., 382-7121 or res. 592-0458. Dealer Lic. D-7326.

4-TON CHEV FLATDECK WITH dump $2300. 1½-ton IHC cab and chassis V-8, 4-speed $2195. 3-ton Dodge with stock deck $1600. 1-ton Ford crew cab 8' box, 1973 Chev 4x4, 1968 Jeep 4x4, 1971 Jeep 4x4 with hoist and winch. VICTORIA JEEP, Hillside at Rock Bay.

1974 HAYES, COE, SLEEPER, 370 Cummins, 13 speed, 44,000 rear ends, low mileage, with or without good contract, $5,000 down, take over payments, phone evenings, 383-6355.

72 GMC CUSTOM CAMPER SPECIAL 350 V-8. Power steering, power brakes. Front tire mount, rear bumper. Extra tanks etc. $3,500. View at 4244 Metchosin Rd. 478-6226.

71 FORD PICKUP, V-8 STANDard. W.C. mirrors, heavy duty bumper. $2495. B. Madsen Motors Ltd., 2691 Sooke Rd. 478-5011. D-5026.

1967 ECONOLINE HEAVY DUTY van, standard 6, radio, radials, perfect for tradesman or carnerize, good condition. $1900 or nearest offer. 598-1208.

BRAND NEW DODGE B300, front section on duals, the perfect unit for you to build your own motor home. $4,500. Phone Ed 382-6572.

70 VW BUS, 6 PASSENGER, CAMperized, new clutch, brakes, muffler, tires plus two winter, rebuilt engine, radio and gas heater. 384-3733.

71 FORD ¾ TON CAMPER SPECial, automatic, power steering, power brakes, auxiliary tank, running lights, 2 tone, excellent condition. $3200. 642-5173.

CLEAN, SOUND, ECONOMICAL. Chev. Furniture Van. Excellent value, at $3300 or trade for 18-20' Boat and trailer or rec vehicle 656-5758.

72 COURIER PICKUP, W.C. MIRrors, heavy duty rear bumper. $2195 B. Madsen Motors Ltd. 2691 Sooke Rd. 478-5011. D-5026.

MUST SELL. 1969 GMC ¾-TON custom camper. V-8, 3-speed, automatic. New paint. $1,875, or best by Wednesday. 385-8597.

1972 SCOUT II, 4X4 V8, AUTOmatic, power steering and power brakes, air conditioning and many extras. $5,300. 384-4715.

71 VOLKSWAGEN WINDOW VAN Canadianna camper, tested till Oct. 75, recently overhauled engine. Must be seen. 478-6433.

1971 DATSUN 1600 PICKUP, ONE owner, radio, tape $1600 Wanted truck or trailer to haul cars. 479-5094.

LEN BARKLEY INTERNATIONAL
New and Used Trucks
517 Herald St. 388-5508

68 DODGE ½-TON, HEAVY DUTY rear end. Rebuilt V-8 motor, 4-speed trans. New paint and tires, $1850. 477-3401.

TRUCKTOWN 386-1711
Everything in Trucks
On Bay St. below Government St.
2525 Bridge St.

BRAND NEW DATSUN ½-TON pickup, fully equipped.
McCALLUM MOTORS LTD.
1101 Yates D-6822 382-6122

1969 FORD WINDOW VAN, 5-PASSenger, tinted glass, radio, V-8 automatic, chrome package, new tires. Offers to $3400. 383-2678.

72 DATSUN PICKUP, W.C. MIRrors, heavy duty bumpers, $1995. B. Madsen Motors Ltd., 2691 Sooke Rd. 478-5011. D-5026.

1971 FORD ¾ TON, V8 AUTOmatic, power brakes, A-1 condition. Asking $2895. 478-8210.

1971 MAZDA PICKUP, EXcellent condition, heavy duty bumper. $1,800. 479-1725.

1971, 250 FORD 4X4, 360 MOTOR, 4-speed trans. Good condition. 246-7881.

70 GMC HALF-TON, EXcellent condition, $2,500. Phone 642-5915.

FOR SALE: ½ TON INTERNAtional pickup, 1966 model, A-1 condition. 386-6258 or 386-2017.

66 FORD ½ TON CAMPER SPEcial, V8, 4 speed. $1675. 478-8287.

60 CHEV 2-TON VAN, NEW RUBber, $550. D7923. 479-2117.

1971 FORD ½-TON HEAVY duty, V-8, four speed. 479-3684.

71 FORD PICKUP, 302 V-8, standard, $2300. 642-3523, Jim.

73 DODGE VAN, GOOD CONDItion. $3500. 386-7283.

1970 FORD ½ TON, EXCELLENT condition, $2200. 479-2622.

69 GMC VAN GOOD SHAPE, city tested. $1900. 385-5130.

1972 GMC RALLY STX, LOTS OF options, $3,900. Phone 479-2365.

1936 GMC PICKUP, GOOD CONdition, 307, V-8 automatic, 479-6385.

1972 COURIER, GOOD TIRES, 8-track, $2,000 firm. 382-3250.

1958 FORD ½-TON, GOOD RUNning order. 478-3856 after 6 p.m.

67 FORD, TESTED, $275. 478-0264.

154 TRUCKS AND BUSES

DRIVE WITH A SMILE TO

ENSIGN

Dodge TRUCKS AND RECREATION VEHICLE CENTRE

QUADRA at CALEDONIA

QUALITY USED TRUCKS with 2-year G.W. warranty in writing

74 DODGE ½-ton, 6 cylinder, 3 speed.

74 DODGE ½-ton, 8 cylinder, 4 speed.

74 DODGE 1-ton, 12' body, V-8, automatic, radio.

73 DODGE van

73 DODGE 1-ton, flat deck, 8 cylinder, 4 speed.

73 TOYOTO pick-up.

73 ASTRE panel.

73 ESCAPADE motorhome.

72 DODGE ½-ton.

72 FARGO ½-ton.

72 FARGO with camper

72 VOLKSWAGEN Camper.

71 VOLKSWAGEN Camper.

70 FARGO Van.

70 DODGE ½-ton.

69 DATSUN pick-up.

68 JEEP Panel.

65 FORD panel.

Good Selection 1975 Dodge Trucks In Stock

ENSIGN Chrysler Plymouth Ltd.

TRUCK DIVISION QUADRA at CALEDONIA 386-2411

Ask for Truck Sales

Dealer Lic. D 7318

PURVIS FLACK

69 DODGE, new tires, new paint, V-8, PS., P.B., automatic, 2 auxiliary gas tanks with, 1974 8' KIT camper, fridge, furnace, toilet $4750

69 FORD, new tires with 8½' CAVEMAN camper, fridge and heater $3350

1973 FORD XLT — 7500 GVW, heavy duty camper equipped with 1975 10½' Kit camper, toilet, fridge, furnace, stove and oven, dual propane tanks $8250

PURVIS FLACK TRAILER SALES LTD.
1080 Goldstream Ave.
Phone 478-8377
DL. 6909.

71 GMC ½-TON, 23,000 MILES, V-8, automatic transmission, power steering, radio, tinted glass, tilt wheel, etc. $2795. S. J. Peden, 2855 Quesnel St. 386-3464 D-7338.

70 FORD RANCHERO PICKUP, V-8, automatic, power steering, brakes, $2795. B. Madsen Motors Ltd. 2691 Sooke Rd. 478-5011. D-5026.

1972 FORD ¾-TON, 360 V-8, automatic, power steering, power brakes, spare tank, $3675 or best offer. Call after 5:30, 652-2816.

'65 FORD ½-TON PICKUP, REbuilt motor, 4-speed, posi-traction. With aluminum canopy, $800 firm. 388-9253.

1973 TOYOTA LAND CRUISER, 10,000 miles, new condition, $4950. 385-3155 days.

'59 GMC PANEL, 283, V8, GOOD recreational vehicle. Offers. 382-8752.

1972 GMC 1 TON WINDOW-LESS van, 350, V-8, 3-speed, STD, $2,975. Phone 382-1874 or 479-6685.

'72 K5 BLAZER 4X4, ASKING $4200 or offers, call 386-3511, local 39.

1968 GMC ½-TON 4X4 LONG BOX, 307 V-8, new paint, shocks, brakes and tires. $2,300. Phone 478-4569.

1972 FORD ¾-TON CREW CAB, V-8, four-speed, posi-traction 479-3684.

1960 ½ TON CHEV, V8, SPLIT rims, new automatic trans., good tires, $700, or best offer. 479-1562.

158 TIRES

ONE PAIR 775X15 STUDDED TUbeless snow tires, on '52 Chev wheels. $25. One pair 600x13 tubeless snow tires, $25. 642-5628.

TWO VOLVO SLOTTED 122-S wheels, two MGB wire wheels. 592-2912.

2 VOLKSWAGEN STUDDED snow tires and one rim, used one month. Best cash offer. 386-3867.

PAIR OF STUDDED WHITEwall snow tires, size C78-14", near new, $55. Phone 598-7678.

TWO STUDDED FIRESTONE tires, one wheel, D70-14, practically new, phone 388-9562.

PAIR MAG WHEELS AND tires, 14", like new, $110. 592-6257.

825X14" SNOW TIRES AND RIMS $25. Car chains $8. 383-2747.

ONE PAIR 185X15 DUNLOP RAdial studded snow tires. 479-5553.

SNOW TIRES, 2-640X13, 2-695X14, $18 per pair. Phone 598-8516.

158 TIRES

SNOW TIRES

—REGULAR
—RADIALS
—BELTED
—RECAPS

Practically all sizes and types in stock now!

"CHARGEX" OR PAY DAY TERMS

D & D TIRE
1620 BLANSHARD ST.
382-7283

160 PARTS, ACCESSORIES

RADIATOR REPAIRS, FAST TOP quality repairs at Maurice's Auto Body, 427 Bela St., phone 384-3121. Located behind the Burnside Pay and Save Gas Station.

FOR SALE, 4 SPEED TOP loader, with Mister gasket, vertical gate shifter, both good for Chev or Ford. Asking $250 for both. Phone Larry, 658-5659.

CORD'S PISTON RINGS
2925 Bridge St. 383-0011
Cyl head and block overhauling
Head and engine rebuilt kits

4 NEW KEYSTONE MAGS, 2 "G" 60x14" tires, 2 "L" 60x14" tires, four-speed Borg-Warner transmission, 55 Chev hood and grill. 385-0695 after 5 p.m.

GOOD RUNNING CHEV, 283, 4 Chev, 14x6 mags, 327 heads. 477-2152.

WANTED
Electric Winch, 8000 pound capacity. 384-7515.

1964 ACADIAN, PARTS MINUS engine and transmission. 479-4854.

WANTED CHEV 250, SUITABLE for overhauling, 382-1650.

VW ENGINE, 40 H.P., NEEDS valve grind, $90. 592-2997.

'63 COMET PARTS OR AS IS. 598-1239.

162 AUTO REPAIRS, SERVICE AND TOWING

VOLKSWAGEN SPECIALIST, complete repairs. 1950 Oak Bay Ave. 598-3522.

TOWING AND SCRAP CARS hauled, reasonable rate, day or night. 478-3874.

SCRAP CARS HAULED. $15 LOcally. 478-8512, 478-6212.

166 CARS AND TRUCKS WANTED

CARS WANTED FOR CASH

—HIGHEST CASH PRICES
—TRADE UP OR DOWN
—WE PAY OFF LIENS

DePAPE
760 JOHNSON STREET
384-8035
DePAPE MOTORS LTD.

HIGHEST Prices Paid Cars Needed Now

GARDEN CITY AUTO
2978 Douglas, 382-9111

HONDA CAR CENTRE
909 Yates Street
We pay cash for good used cars.

Contact ANDY ANDERSON
386-6707 or 598-1428

CASH
We will buy your car for cash. G.C.M. Motors Ltd., 780 Goldstream Ave., 478-3242. D-7197.

SHELBOURNE AUTO MART LTD. 1640 Cedar Hill XRd 477-9166
We buy cars. Instant Cash

CASH FOR CARS
SEE US FIRST
480 Esquimalt Rd. 382-7195

COMPACT STATION WAGON, Valiant, Falcon, Toyota Crown or similar, in good condition. 477-4169.

WANTED: SMALL CAR, '65 OR newer. 658-5580.

URGENT! TESTED CAR NEEDED. Up to $500 cash. 592-0056.

168 CAMPERS, TRAILERS AND MOTOR HOMES

S. J. PEDEN LTD.

VANGUARD
CAMPERS—TRAILERS
MOTORHOMES—CANOPY TOPS

1975s NOW IN STOCK

ALL REMAINING 1974s PRICED TO SELL

PARTS AND ACCESSORIES
If you're building a camper, trailer or boat or converting a van or just modifying what you have, be sure to see our complete stocks of all components used.

ALUMINUM SHEETING

S. J. PEDEN LTD.
D. 7338
2855 QUESNEL ST. 386-3464

1973 FORD COURIER PICKUP and camper. Radio, w.c. mirrors, heavy duty rear bumper. Run only 8,000 miles, still under warranty. Save hundreds of dollars on this popular Ford import, $3995. B. Madsen Motors Ltd., 2691 Sooke Rd. 478-5011. DL 5026.

DOGWOOD TRAILER SALES
PARTS PROPANE
RENTALS
RANDELL TRAILERS AND CAMPERS 478-6841
2630 Deville Road
Dealer Licence D-7410
Highway 2 and Millstream Rd.

'69 VW CAMPER, FULLY CAMperized. Propane stove, cooler, toilet, new engine. $3,995. Open to offers. Alex Kukich, 384-0912.

FOR SALE: SMALL LIVABLE trailer, complete at 9882 Seventh Ave., Sidney, B.C. Phone 656-4028 or 656-3875.

8' TRUCK CANOPY, FACTORY built, one year old, $350. 479-7300.

1964, 14' TRAILER, $750 OR offers. 386-9440.

22' WINNEBAGO, EXCELLENT condition, $9,300. 383-9498.

168 CAMPERS, TRAILERS AND MOTOR HOMES

PURVIS FLACK

UNDER THE SIGN DOLLAR SAVERS

Each week you'll find an RV on display under the PURVIS FLACK sign at 1080 Goldstream Ave., that may be the unit you're looking for. And, more important, save you considerable money.

A TIP

Now, "under the sign", a 1974 trailer that any small car can handle.

PURVIS FLACK

TRAILER SALES AND SERVICE
1080 GOLDSTREAM AVE.
IN LANGFORD
478-8377
DL 6909

Open Mon. thru. Sat. 9 a.m. till dark. Sundays Noon till 4 p.m.

COASTLINE TRAILER CENTRE

(1971) LTD.
1915 QUADRA ST.
388-6021

Many Unadvertised "SPECIALS"
Dealer Licence No. D-8573

LAYTON WEEK-N-DER COUNTRY SQUIRE GEM TOPS

69 21 ft. ARISTOCRAT, fully self contained. $3595

USED CANOPIES

GOOD SELECTION of 1975 LAYTON TRAILERS 16 FT. to 23 FT. models.

WEEKENDER CAMPERS

Dominion Motors
1703 BLANSHARD ST.
(across from Hudson's Bay Park-22 Lot) VICTORIA, B.C.
Dlr. No. D-5526

IMPALA CAMPING WORLD

MOTORHOMES — 5TH WHEELS
TRAVEL — TENT TRAILERS,
ACCESSORIES SERVICE

Before you buy — SHOP US!!
on Pat Bay Highway
Sidney
Ph. 656-5504 D. 7358

FENNELL'S TRAILER SUPPLIES

Parts — Propane — Repairs

Profiled Aluminum

GALAXIE CAMPERS
SPORTSMAN CANOPIES

6159 Pat Bay Hwy. 652-2511

FULLY EQUIPPED VOLKSWAGEN WESTFALIA CAMPERS, BY THE WEEK OR WEEKS.
RENT-A-CAMPER
ALEXANDER LEITH MOTOR CO.
LOWEST RATES — HIGHEST VALUE. PHONE 383-2024
D-8472

1973 FORD COURIER PICKUP and camper. Radio, w.c. mirrors, heavy duty rear bumper. Run only 8000 miles, still under warranty. Save hundreds of dollars on this popular Ford import, $3995. B. Madsen Motors Ltd., 2691 Sooke Rd. 478-5011. DL 5026.

1973 24' ALGONQUIN TRIPLE E motor home. Two air conditioning, 413 Dodge motor, sleeps six, 3 piece bathroom, fridge, freezer, furnace and hot water, $15,000. 478-8447.

1973 24' MASTER COACH TRAVel Trailer. All power equipment, bathroom with shower, eye-level oven, freezer-fridge, stereo system, Reese hitch. Used 4 weeks, $5,000 firm. 477-9917.

IMMACULATE '67 VW MICROBus. Excellent condition. Gas heater and sun roof. Recently camperized fully by professionals. Built-in propane and water system. Many extras. $2400 or best offer. 386-5066.

CAVEMAN CAMPER, 8 FT. CABover. 3-burner stove, oven, 2-way fridge, 3-way light. Roof rack. Complete with 4 Hilacker jacks. 479-7293.

19' FLEURY MOTORHOME, compact with steel frame. Used trailers. Jackson's, 974 Goldstream, D.6000.

36"X100" NEW LITTLE CHIEF canopy—Ford, GMC, Dodge, '73 and newer. 385-5019.

17' TEEPEE TRAVEL TRAILER, sleeps six to eight, $1250. D7923, 479-2117.

1973 WINNEBEGO BRAVE 440 engine, 4,000 miles, perfect shape, $10,500. 383-0206.

24 FT. 1972 PROWLER, $4,000. Final, 642-5795.

1970—18 FT. NORTH STAR Motor Home. $6,900. 652-2432.

169 MOBILE HOMES AND PARKS

GOLDSTREAM MOBILE HOMES LTD.

PARAMOUNT PREMIER
MONARCH AND PARKWOOD
Modern park space available with all purchases

IMMEDIATE OCCUPANCY
60' Shelby, two bedroom
62' Diplomat — 2 bedroom
63' Alco, three bedroom
All above units set up in adult park.

2993 Jacklin
478-1751 478-8391
Dealer Licence No. MCD 25026-7
OPEN 9-5:30

GENUINE SACRIFICE!
New 64x24'
Over 1500 sq. ft. of luxury home featuring a family room, double bath, etc. Richly carpeted throughout. Finance company must liquidate for best offer. Also a used 60x12 Fleetwood, $6,900. Call Mr. Kennedy, 112-438-3541 or 112-731-7603.

10X68, 3-BEDROOM SAFEWAY with 12x18 room added, situated on large landscaped space in beautiful park. Mill Bay area. Asking $18,500. 112-743-2341.

1973 12x60, 2 BEDROOM, MObile home, furnished with washer and dryer, private pad. 642-3325.

169 MOBILE HOMES AND PARKS

WAGON TRAIN HOMES LTD.

NOW OPEN!
VANCOUVER ISLAND'S Latest Mobile Home PARK

LANNON CREEK PARK
Has 32 Modern Sites

NOW AVAILABLE FOR YOUR INSPECTION

CONTACT ONE OF FOUR SALES LOTS FOR FURTHER DETAILS

MILL BAY
Trans-Canada Hwy. at the flashing light
743-5571
MCD 25019

SOOKE
6647 Sooke Rd.
642-5533
MCD 25016

LANGFORD
974 Goldstream
478-7333
MCD 25014

VICTORIA
2515 Government
386-3291
Dealer Licence MCD 25018

BOB'S

MOBILE HOMES LTD.
25 Crease D 7457

We have spaces for our present stock.

1 MARLETTE 12-68 2-bed.

1 GLENDALE 12-68 2-bed. plus den.

1 ELMONTE 12-64 2-bed. plus den.

SPACE for 12-56

SPACE for 12-68

8x26 GLENDALE. Good Value — $3995

Clearing all new and used travel units.

386-3623 478-4979

TRIANGLE HOMES LTD.

GENERAL, LEADER PYRAMID, WESTBROOK KNIGHT, SQUIRE, PAGE 2155 TRANS-CAN. HWY. 478-1774

Dealer Lic. MCD 25171

Happy Valley HOMES LIMITED
Dealer's No. D-1837

2681 Sooke Road 478-8303

—Park space available with all purchases
—Choice of 4 different park locations
—Good variety of stock selection

BEAUTIFUL 5TH WHEELER and Truck Mark-Regal 27' home, sleeps 7, has everything, only 3,500 mi. running, 1973 Chev. ¾-ton custom PU., 454 Cadillac Motor, factory air, 3 fuel tanks, 8-ply tires, power brakes, power steering, radio, 19,000 miles. Cost new over $17,000 for pkg. Now only $11,895 at Gordon's Mobile Sales Ltd., Island Highway, Ladysmith.

12X45 TRAILER SPACE 7021 Grant Rd. Sooke $54 monthly, 478-6301.

68 FOOT SAFEWAY MANOR, skirted on pad, Sooke. Phone 642-3814 or 478-2503.

TOTE-EM TRAILER SALES
478-1041 Days 384-8791 Nights

2 BEDROOM MOBILE HOME for sale in nice family park, South of Duncan 748-9213.

FOR SALE, 1974 AMBASSADOR mobile home, 12x60, set up in park, in Sooke, 642-3627.

3-BEDROOM MOBILE HOME on pad, offers. 383-4961.

175 HOTELS

JAMES BAY INN, MODERATELY priced, weekly, monthly accommodation, no cooking facilities, 384-7151.

185 CONVALESCENT AND REST HOMES

CHARMING ACCOMMODATION, ladies no stairs, nutritious meals, kindly attention. 384-0693.

190 ROOM AND BOARD

CRAIGMYLE
Excellent food and accommodation, TV lounge, friendly atmosphere, phone 386-6903.

BASEMENT ROOM, PRIVATE entrance, and board, for male student. 598-1066.

YOUNG LADY, RELAXED country atmosphere. All privileges. 658-5832.

LADY OFFERS GOOD ROOM and board, reasonable. Handy shopping centre and bus. 478-9216.

ROOM AND BOARD, SUITABLE young girl, share room. 383-5539.

193 ROOMS TO RENT

YOUNG COUPLE OR WOMAN, preferred. Large upper floor bedroom, adjoining bathroom. Kitchen, house privileges. $100 plus utilities. 388-3811, local 181 days, 479-3134 after 6 p.m.

FURNISHED SLEEPING UNITS for rent. 385-1401, Estrella Motel.

197 HOUSEKEEPING ROOMS TO RENT

LARGE SHARING ROOM, ALSO single, close in, board optional. 382-4330.

RITZ HOTEL
719 Fort St. 383-1021

200 APARTMENTS TO RENT UNFURNISHED

2-BEDROOM APARTMENT, ONE child welcome. $260. Washer and dryer included. 592-4697.

1-BEDROOM SUITE, SEAVIEW, Dallas Rd. Quiet, retired couple preferred. 385-5893.

1 BEDROOM APARTMENT. Working couple, immediate occupancy. $125. 479-1117.

200 APARTMENTS TO RENT UNFURNISHED

Harbour Towers

LUXURY APPOINTED PENTHOUSES
—Sweeping views, 1,400 sq. ft.
—Wall-to-wall carpets
—Brick feature wall with electric fireplace
—2 bedrooms, den area, 2 baths
—Formal living, dining room
—Free hydro, free parking
Penthouse available now from $600

PRESTIGE OFFICE SPACE AVAILABLE
For further information please contact Harbour Towers 385-2405.

Windsor Court
260 GORGE ROAD
LUXURY LIVING

Facilities include indoor swimming pool, hydro therapy pool, saunas, and tennis court.
ADULTS ONLY
SORRY, NO PETS
1-Bedroom Suites $205-$220
2-Bedroom Suites $250-$290
Call Mr. and Mrs. D. Bertrand
388-4555
MacArthur Park Estates Ltd

HAMPSHIRE HOUSE
1159 Beach Drive
Large living room, 2 bedrooms, 1½ baths, approx. 1400 sq. ft. Lease.
P. R. BROWN and SONS, LIMITED
762 Fort Street Ph. 385-3435

Chateau Victoria
2-BEDROOM APARTMENTS on the 16TH and 17TH FLOORS AVAILABLE Adults only. No Pets. For FURTHER INFORMATION PLEASE CALL
382-4221

CHOICE OAK BAY
Exceptionally large and gracious 2 bedroom apt. Living room, dining room, den, 1½ baths, fireplace. Suitable for non-smoking adults. $450, utilities included. 598-7691.

Two O Three

VERMAY MANOR, 843 CRAIGflower. Two bedroom suite, available Dec. 1. $220. Two bedroom suite, availabel Nov. 15. $220. Mature adults only. No pets. 385-4132, 384-8391.

IMMEDIATE MOVE POSSIBLE, teacher couple require by January 1st. One or two bedroom apartment, Victoria City, Oak Bay. Phone 382-0342 after 4:00 p.m.

WORKING GIRL IN 20s TO share 3-bedroom house with same. Sidney area, 656-1415 after 6 weekdays.

CARNARVON MANOR 1243 BAY St., 1 bedroom, $194 for Dec. 1, pool and sauna, adults only, no pets. 382-7202.

201 APARTMENTS TO RENT FURNISHED

LOOKING FOR AN APARTMENT?
Why not stay with us in luxury at the "Sociable" Motel on the Gorge Waterway, the "Craigflower Motel". Special winter rates now in effect. Effective Nov. 1 rate as low as $200 for 30 days.
See what comes with our special winter rates!
—Fully furnished suites.
—Cooking facilities.
—Colored TV (Cablevision)
—Easy parking.
—Telephone service (no charge)
—Utilities—heat, power (no charge)
—Linen supplied weekly
—Towels supplied weekly
—Maid service weekly
—Laundromat available on premises.
—Ice machine.
—Answering service at front desk.
For viewing and further information, call:
388-7861

DOWNTOWN MONTHLY WEEKLY
WINTER RATES NOW IN EFFECT
Which includes fully furnished 1-bedroom suites, with range, refrigerator, colored T.V., linen, dishes, all utilities. Use of saunas and pools. Laundromat and underground parking available.
THE ROYAL SCOT
425 QUEBEC ST.
385-3543
Ocean Property Management

OXFORD TOWER INN
133 Gorge Rd. East
FULLY FURNISHED
LUXURY APARTMENTS
including colored TV, maid service, laundromat, indoor swimming pool, swirlpool, sauna, and paddle tennis court
ADULTS
SORRY, NO PETS
388-6431

Chateau Victoria

1-BEDROOM APARTMENTS, fully furnished, maid service, in new luxury downtown HOTEL. $475 per month. Phone 382-4221.

WEEKLY AND MONTHLY rates for quiet people. Bachelor and 1 bedroom suites, include colour TV, free phone, weekly maid service, electric heat. To view, apply The Friendship Inn, 39 Gorge Road East or phone 386-8335.

APARTMENTS WITH SEPARATE bedroom accommodates 2-6 people, also bachelor apartments. Indoor pool, swirl pool, renting weekly and monthly. Apply Prince Charles Motel 386-6281.

FULLY FURNISHED BACHELOR and 1-bedroom suites available from $200 per month, includes colour TV, maid service, laundromat, indoor pool, saunas, restaurants. Coachman Inn. 388-6611.

FULLY FURNISHED BACHELOR and 1-bedroom suites available from $210 per month. Includes colour TV, maid service, laundromat, indoor pool, swirl pool, saunas, restaurants. Canterbury Inn. 382-2151.

FURNISHED BACHELOR SUITE, maid service weekly, $200. Quiet block, mature adults only. Beacon Hill Park area. 386-1744, 6:30-10:00 p.m.

1 BEDROOM SUITE $355 PER month, Bachelor type, $275. Colour T.V., indoor pool, sauna, parking. Queen Victoria Inn, 386-2812.

CHEMAINUS
A small unit, suitable for one or two, $115 per month. Phone 246-3141.

SUITE TO RENT, SHARE washroom. Available immediately. Phone 384-7772.

COMFORTABLE HOME, JAMES Bay, share expenses, early a.m., late p.m. 385-2258.

KITCHEN UNITS AVAILABLE AT Maple Leaf Inn. Weekly or monthly rates. 388-9901.

2-ROOM SUITE, UTILITIES. 1330 Gladstone. 386-2069.

202 APARTMENT FURNITURE TO RENT

STANDARD FURNITURE
Three Rooms from $35 per month
Immediate Delivery
382-5111

203 APARTMENTS WANTED

YOUNG WOMAN EVICTED BY renovation, will exchange light household or babysitting duties for small self-contained apartment, desperately needed. Dec. 1. 384-5378.

WANTED TO RENT BY RESPONsible working mother with two daughters ages 11 and 12, 2-bedroom apartment (duplex or house). Rent approx. $250. 743-5934, collect after 6 p.m.

203 APARTMENTS WANTED

FOUL BAY ROAD - FAIRFIELD - Oak Bay area. 1 bedroom apartment. Quiet Privacy. Working lady, non-smoker. Victoria Press, Box 185.

TWO BEDROOM APARTMENT unfurnished, for Dec. 1st. Quiet working mother, one child, around $200, near Gorge area. 383-1767.

2 BEDROOM APARTMENT, UNfurnished, Nov. 15, 2 responsible working adults. 478-0284 after 6 p.m.

APARTMENT NEEDED FOR DEcember 1: by quiet responsible UVic student. Phone David 385-8860, after 4:30.

IMMEDIATE, 2 MATURE WORKing girls need 2 bedroom suite, duplex or house, $200. 598-1253.

R.N. WISHES 1 BEDROOM NEAR Jubilee which accepts 1 retarded child. 201-1350 Stanley Ave.

RESPONSIBLE GIRL NEEDS suite, up to $85. Phone 598-8747 after 5 p.m.

QUIET GIRL NEEDS BASEMENT or ground floor suite, 387-6498, 592-0990.

2 GIRLS NEED APARTMENT OR suite. UVic students. 388-0502, 5-7 p.m.

WANTED 2 OR 3 BEDROOM apt. or duplex immediately, adults, phone 383-2123 or 388-9010.

SINGLE WORKING MAN NEEDS apartment. 386-3616, after 6 p.m.

STUDIO, LOCATION AND SIZE not important. Up to $100. 477-2998.

206 DUPLEXES TO RENT

THREE BEDROOMS, WITH fridge, stove basement, large yard, near K-mart, ideal for family. Available December 15, $310. 477-1747.

PARKLANDS AREA (ESQUIMALT), 3-bedroom upper duplex, fireplace, wall-to-wall, washer, dryer, $300 per month. Dec. 1. 386-3716 after 4 p.m.

VACANT, ESQUIMALT, THREE bedroom, full basement, $325. Fridge, stove, washer-dryer. Phone 386-9142.

SIDE BY SIDE DUPLEX, 2-BEDrooms, oil heat, adults, available immediately. 598-7008.

210 HOUSES TO RENT UNFURNISHED

UPLANDS
3 bedrooms, plus den, large living room — fireplace, guest size dining room, 2½ baths, patio, carport, full basement, available January 1.
P. R. BROWN and SONS, LIMITED
762 Fort Street Ph. 385-3435

MATURE COUPLE TO RENT partially furnished, secluded waterfront cottage, 2 bedrooms, fireplace, den, sun room and garage, stove, fridge and oil furnace. Till April 1st. No pets or small children. $300. 598-5042 leave message or 386-8627.

CITY, QUIET STREET. 2 BEDroom house. Basement. Garage. Near shops, bus. Mature adults only. No pets. References. First and last in advance. $270. 592-6940.

NOV. 15. COSY 2-BEDROOM house, $250. Utilities extra. References. Reply Victoria Press, Box 176.

SPACIOUS NEW, 3 BEDROOM home, on Blenkinsop, near Maple. $400. 479-8462.

211 HOUSES TO RENT FURNISHED

HIGH ON A HILL
Beautiful 3 bedroom home tastefully furnished, for a period of 5 months. Complete linen and dishes etc., for 4. Only very responsible, mature adults need apply. $350.00 per month. NO children, NO pets.
Swinterton Stewart Clark Ltd.
1318 Blanshard 385-2481
Rental Agents

BEAUTIFULLY FURNISHED, plus all modern appliances, on Tsehum Harbour, near Swartz Bay Ferry Terminal, for 5 months, to mature responsible couple with acceptable references, no pets, rent $350. 656-4270.

ROOM FOR WORKING GIRL with same in beautiful home, Cedar Hill 384-7705.

212 HOUSES WANTED TO RENT

2 MARRIED COUPLES, PROFESsionals, require 3-4 bedroom house, Fairfield, Victoria Centre, Oak Bay, by January 1st. Have excellent references. 382-0342 or 592-9371 after 4:00 p.m.

TWO OR THREE BEDROOM house, apartment wanted immediately by conscientious professional couple with one child. Desperate. Prefer Vic West or vicinity. 385-0781 anytime.

YOUNG COUPLE WITH CHILD, and watch dog, needs small 2-bedroom cottage, rural area, as far north as Ladysmith. Reasonable rent, references. 479-6198.

HELP! TWO WORKING WOMEN with 2 school children and dog need 3-4 bedroom house, James Bay or Fairfield. 382-3978. References.

NEEDED BY DEC. 1, 3-BEDroom house or duplex for mother and 4 daughters. And 1 clean, 7-year-old Boston Terrier. 385-3880.

RESPONSIBLE COUPLE REquires 2-bedroom house by Nov. 15. Quiet area. Up to $400 per month. References. 479-8647.

COUPLE WITH TWO CHILDREN would like to rent clean 2-bedroom house or duplex for Dec. 1 or immediately. 386-9577 anytime.

$1000 CASH RENT IN ADVANCE, for 3 or 4 bedroom house in Esquimalt. Will take good care of your home. 385-5475.

BACHELOR WANTS ONE OR two bedroom cottage, unfurnished Sidney or Central Saanich, very responsible, Rob. 652-3375.

WORKING COUPLE WITH 1 child, seeking small house or cottage, in Victoria area, for Dec. 1, references. 642-3891.

3 WORKING MEN REQUIRE three-bedroom house by December 1. Up to $325. 479-8576 after 6 p.m.

QUIET COUPLE WITH CHILD, cat, need 2-bedroom home. 592-0706.

WANTED: IN SIDNEY AREA: Small house or cottage by responsible employed person. 385-0027.

2 OR 3-BEDROOM HOUSE WANTed. Good references. 386-2363.

2 OR 3-BEDROOM HOUSE WITH in-law suite. 383-2123 or 388-9010.

215 HALLS, WAREHOUSES, STORES AND OFFICES TO RENT

1200 TO 9600 SQ. FT., WAREhousing and manufacturing units. Conveniently located to Ferries, airport and city. Available November 15th, Ellehammer Industrial Mall, Sidney. Phone 656-3911.

LANGFORD—LITZ CENTRE
1002 GOLDSTREAM
Retail space approximately 3000 sq. ft., office space approximately 2300 sq. ft. Amply parking 477-4925.

DOWNTOWN OFFICE
Approximately 450 sq. ft. of office space available in modern, air-conditioned building. Reasonable rent. Contact M.E. P.C. at 383-4216.

FORT ST., STORE CLOSE TO Blanshard, 15'6" frontage, 806 sq. ft. suitable office or retail, $285 per month. Royal Trust Co. 1205 Government, 386-4311.

AVAILABLE IMMEDIATELY APproximately 850 sq. ft. warehouse space. Large overhead door, $165 monthly. Call Mr. Anderson, Tudor Estates, 382-2721 or 477-4985.

AVAILABLE IMMEDIATELY, IN Vic West-Esquimalt, offices renting for $79 per month. Call G. Howarth 592-9573.

CONCRETE BUILDING FOR rent, downtown, 5000 sq. ft. $1.50 per sq. ft. per year. 388-9901, 9-5 p.m.

PRIME RETAIL, OFFICE SPACE Beacon Plaza, Sidney, 1900 sq. ft., heated mall, taped music, ample parking, 592-6282 evenings.

RETAIL OR OFFICE SPACE FOR rent; approximately 1000 sq. ft. Available December 1st, 897 Esquimalt Road, 478-9123 or 385-2078.

JAYCEE HALL IS NOW AVAILable for wedding receptions and dances. 383-4521 between 11 a.m.-3 p.m. Monday-Friday.

OFFICE SPACE, FULLY CARpeted, 1200 sq. ft., 1800 sq. ft. 2400 sq. ft. 592-6579.

WAREHOUSE, LIGHT MANUFACturing, space, offices and fenced yard available. 652-1932 or 656-3233.

SMALL BASEMENT OFFICE, Dowler Place, $100 per month. 384-9922, 479-4432.

215 HALLS, WAREHOUSES, STORES AND OFFICES TO RENT

OFFICES FOR LEASE

1—Just off DOUGLAS ST. New building with parking, available immediately, sizes from 600-5,000 sq. ft. Reasonable rate.
2—Across from HILLSIDE CENTRE. Just completed, fully airconditioned prestige office building. Parking available. Partitioned to suite your requirements.
3—Downtown FORT ST. — approximately 700 and 3,000 sq. ft. still available in this new fully air conditioned building in Victoria's most convenient downtown area. Top quality throughout. Available Dec. 1.
Inquire about our other Office and Warehouse Space.
R. I. MURPHY, 384-8126
PEMBERTON, HOLMES LTD.

RETAIL SPACE — $4.50 per sq. ft., per year.
OFFICE SPACE — $3.50 per sq. ft., per year.
Units of Approx. 1,000 sq. ft.-7,000 sq. ft. available in the new section of
BRENTWOOD S

240 BUSINESS OPPORTUNITIES

WESTMONT REALTY LTD.
27 CADILLAC 386-6796

FOOD MARKET
Corner Location

This is a flourishing operation in a newly renovated building with good fixtures and extensive refrigeration equipment which is nearly new. There is a one bedroom suite on the second floor. Price of the business, building and fixtures is $79,000. Vendor will consider terms with a substantial down payment. MLS.
DAVE TAYLOR
RES. 384-2718 BUS. 386-6796

BUSY SMALL CAFE

Operates six days a week with short hours. Showed a net of almost $17,500 last year. There is good existing financing which can be assumed. The asking price is $31,500. MLS.
DAVE TAYLOR
RES. 384-2718 BUS. 386-6796

16-UNIT MOTEL

PLUS 6 room home for owner. Good terms and trades considered. Call:
KEN WRIGHT
RES. 598-2183 BUS. 386-6796

4088 SHELBOURNE
477-9514

LAST CHANCE

To have independence and be your own boss, when you purchase this lucrative Hardware business in a busy residential shopping centre. — for further information please call
477-9514 GENE LACK 592-6680

TRAILER PARK
SANDY BEACH WATERFRONT

Located on sandy beach and excellent salmon fishing area. Twenty-five fully serviced trailer pads. Two modern guest cottages, fully furnished. Two bedroom mobile home (furnished). Small grocery and general store. Land, buildings and facilities offered at price $120,000, with terms.
DON CLARK
NATIONAL TRUST 388-5451

OWNER OPERATED

Modern rural service station plus 3-bedroom home. Excellent business located 18 miles from Victoria in a fast-growing community. 1.46 acres with potential for expansion or car sales, drive-in, etc. Financial statements available.

For more particulars please call RON BLACK, BILL JENSEN or BERT COLES 384-8001. The Royal Trust Company.

Glass Business

Well established business, two full service trucks, trained crews, good stock and connections. Steadily increasing volume and exclusive agency.
JOHN BISHOP

PHOTO STUDIO DOWNTOWN

Fully equipped, with over $8,500 value cameras etc. Long lease and EXCELLENT INCOME. Owner moving to England, will sell for $7,000 — Cash.
JOHN BISHOP LTD.
384-0581 (24 hrs.)

INVESTMENT
OPPORTUNITY
APARTMENT POTENTIAL
2 SPARE RES. LOTS
ONLY $149,500.

1.2 acres of prime sea view property in a close in quiet residential area. Presently operated as a thriving guest home. Licensed for 14 and showing a gross income of $4,0 to $15,000. This offers a real challenge to interested party to operate as is, plus future potential possibilities. Extensive renovations have been completed and building is in excellent condition. Terms available. For extra information please call
C. A. CLIFF ANDERSON
384-8126 or 477-3994
PEMBERTON, HOLMES LTD.

GOOD INCOME AWAITS YOU

This nursing home provides approx. $20,000 per year income with all living expenses and good private accommodation for 2. Why not invest your 50 to 75 thousand dollars. The owner will carry the balance at a good interest rate. The property, building and equipment is in top shape. Licensed for 18, always full, asking $175,000. Financial statement to qualified purchasers. No triflers please. Call RONA NICOLL. 477-0191, res. 384-4827.
The Royal Trust Company
Real Estate Department
4082 Shelbourne St.

THE RACQUET CLUB OF VICTORIA requires tenders for sports shop. Location 3961 Gordon Head Rd. (in Gordon Head near University area). Potential approximately $100,000 per annum. Clientele 3,500 family members. Facilities, 9 tennis courts, 5 squash courts, 5 badminton courts, one 25 meter open air swimming pool. One full size ice arena, 8 sheets curling ice. Inquiries contact Mr. Lloyd C. Kearns, 3961 Gordon Head Rd. Victoria B.C. 477-1801 (confidential) Closing date Nov. 25, 1974.

POWER SAWS, LAWN MOWERS, MARINE OUTBOARD MOTORS

Well-established Franchise Dealer portunity to expand on 50% volume. $6,750, plus approx. Eighteen Thousand inventory. Please contact Bob Carter, 598-5143 (res.) or Johnston and Co. Ltd., 1306 Broad St., Victoria, B.C., 385-2471.

SERVICE STATION

Union Oil Company of Canada Limited has a modern 2-bay station for lease in Victoria. This is a good opportunity for an aggressive individual with sales and business management capabilities. Financial assistance is available.
Contact — R. G. Barg
P.O. Box 35410 Stn. E.
Vancouver, B.C. V6M 4G5
Phone 684-5424

CLEANING Franchise with special chemicals. This must be sold. Asking $12,000.

FOR INFO ON THESE BUSINESSES PLEASE CALL SUE WARKE, 388-6231 or 479-7725. ISLAND PACIFIC REALTY.

INCOME

Eight-suite, low upkeep apartment building in Sidney. $25,000 down and the vendor will carry the balance at 11% per annum. Clientele 3,500 family members. Facilities, 9 tennis courts, 5 squash courts, 5 badminton courts, one 25 meter open air swimming pool. One full size ice arena, 8 sheets curling ice. Inquiries contact Mr. Lloyd C. Kearns, 3961 Gordon Head Rd. Victoria B.C. 477-1801 (confidential) Closing date Nov. 25, 1974.

240 BUSINESS OPPORTUNITIES

MR. OR MRS. INVESTOR

Here's a great buy in a Beauty Salon and Boutique. 6 dryers, 4 chairs, 3 basins plus Boutique, for extra income! Buy it now and be ready for the Christmas rush. Located in a good shopping centre in Saanich. Asking only $9,900 all inclusive.

or

HAUTE COIFFURE IN OAK BAY
$19,000

Large Beauty Salon with excellent revenue, possibilities for expansion. To view or see statements, please phone Charman Pacific Realty Ltd.,
PETER PRIMGAARD
385-9765 592-2596

INFLATION HEDGE

A rare opportunity to acquire a hedge against inflation.
—Purchase this prime property.
—6 deluxe, two-bedroom suites.
—10 one-bedroom suites.
—10,000 square feet.
—Commercial occupancy.
—Fully leased.
—Trades considered.
—Low down payment.
—Statement available to responsible investor.
Call JON DAVIS or Al CHAUVIN at 386-2437 anytime. Price $600,000.
PACIFIC STRATA SERVICES LTD.

A GREAT SELECTION

For a fine selection of resort, motel, hotel and business opportunities you can be certain of obtaining prudent counselling and a business to fit your budget.
1. 14 units on 1.4 acres in View Royal at $165,000.
2. Over 40 units — top location — doing a great business at $795,000.
3. Drive-in restaurant — only $35,000 down at $110,000.
4. Rural gen. store on large commercial lot, no competition and very prosperous. On terms at $125,000 plus stock.
5. Almost new motor hotel — full service — ideal for syndicate. Asking $1,400,000.
6. B.C. Interior 29 units, restaurant and cocktail lounge — on easy terms at $340,000.
These are exclusive listings, and further details by calling L.E. Kirk, Mayfair Realty, 386-2955.

BEAUTY SALON

Excellent downtown location with expansion possibilities. Business established and growing. No parking problems. Three year lease. Present owner will remain as an operator if desired. Showing good return. $10,000 includes stock and furnishings. $2,500 down. For details please call:
HERB SMITH
386-2111 386-1713 (24 hrs.)
MONTREAL TRUST CO.,

I HAVE FOR SALE
TWO OF THE BEST
MOTELS IN VICTORIA!

1. 14 units, 2 bedroom living quarters, pool, 2½ acres of land — Gross income above $40,000. Could be higher with winter rentals.
2. 27 units, 3 bedroom living quarters, gross approx. $80,000.

Don't hesitate — Call:
IRA FREEDMAN of
JACK MEARS
OAK BAY REALTY LTD. at
598-3344 anytime

LADIES!
YOUR OWN BUSINESS

This is a long established Ladies' Wear Business in an excellent downtown location. Be settled in for the Christmas season. MLS. Call WALLY MILLIGAN, 384-8001. The Royal Trust Company.

FLORIST

Top return in one of the best businesses in town. 40% return on capital. Call for confidential interview.
I. G. LIDSTONE
388-4271 477-6450
J. H. Whittome and Co. Ltd.

241 REVENUE PROPERTY

MONTAGUE REALTY
1028 BLANSHARD ST. 384-9318

7-SUITE CHARACTER HOME

conversion including roomy 2-bedroom owners' suite on prime R3 zoned Fairfield lot. An excellent income and holding property. Asking $62,000. Call Graham Ireland or Wayne Butterfield at 386-9318 (office).

Duplexpert

I have sold 13 duplexes in 8 months from $25,000 to $120,000. I know the market and have a long list of buyers. For evaluation call GLENN NICHOLLS, 388-6231 or 479-9971, ISLAND PACIFIC REALTY.

MINI PORTFOLIO

2 properties total 6 suites. $80,000 in 1st mortgages with an effective interest rate of 9.8%. 5-yr. term. Rent schedule and expenses available with listing salesman. Asking $143,900.
477-1841 L. LLOYD 479-4105
BLOCK BROS. REALTY LTD.

15 SUITER
ESQUIMALT

An excellent rental in meticulous condition. 3 2-BR, 8 1-BR, 4 Bach. Present monthly gross $2,185. Vendor will consider offers on asking price of $229,000. MLS.
386-1261 LARRY BROOKS 383-3203
PEMBERTON, HOLMES LTD.

ARE YOU IN THE MARKET FOR A DUPLEX on a double lot? Owner would like to stay as tenant. Both up and down modern units have 2-3 bedrooms and huge kitchens. This is located on a dead end road. 1300 sq. ft. in each unit plus pool. High Quadra. SUE WARKE 388-6231 or 479-7725. ISLAND PACIFIC REALTY.

UP AND DOWN DUPLEX, FIVE and two; 2,500 on three levels, could be legal conversion to triplex, good wiring, plumbing new furnace, Camosun College area, grossing $8,040 or $6,240 plus owner's two bedroom. Anxious owner asking $48,900 negotiable. No agents. 383-2631.

WATERFRONT

Unique duplex, close in. Large 2-bedroom and 3-bedroom suites, on beautiful large waterfront lot. Ideal for boating. $67,500. Please call Wayne Butterfield 479-8519 (res.) or C. N. MONTAGUE CO. LTD. 384-9318 (office).

7-HOUSEKEEPING ROOMS. Income $6700. Expense $1,600. Asking $49,500. Leave message, Anthony, 592-7733 or 383-7837.

12-SUITE NEWER APARTMENT block showing good revenue. $210,000. Contact owner, Victoria Press, Box 151.

INVESTMENT SPECIAL
5% share of modern 44 suite block. $35,000. 598-5701.

241 REVENUE PROPERTY

CANADA PERMANENT TRUST
(ON DOUGLAS AT FORT)

Duplex

Identical up-down suites, 7 yrs. built. Each has huge living rm., 2 big bdrms., 4-pce. bath, stove, fridge. Got a friend? Go in together! $30-532 Springfield. $56,900. (MLS) JOHN RUSSELL, 592-3248 or 382-9191.

Make Money!

Invest in this 5-suite conversion, Fairfield area. Easy to operate. Vendors manage it from their home. $59,800. Phone TED PINFOLD at 388-7742 or 382-9191 (MLS No. 8484).

Canada Permanent

17 SUITES

EXCELLENT LOCATION. 9¼ FINANCING.

Building is near Fort and Oak Bay, is well built and maintained and is 5 yrs. old. 14 one-bedroom and 3 two-bedroom apartments close to transportation and shops. Apartments have good view. Owner retiring to sail South Pacific. A good investment. Exclusive listing. For details please call
HERB SMITH
386-2111 386-1713 (24 hrs.)
MONTREAL TRUST CO.

DUPLEX
S X S
LIKE NEW

LOCATED ON LOVELY TREED LOT NEAR PARLIAMENT BLDGS. TWO BEDROOMS EACH SIDE. ELECTRIC HEAT, FIREPLACES, NEW FLOORS, NEW KITCHENS, 4 GARAGES. VACANT. IMMEDIATE POSSESSION. WILL TAKE OLDER HOUSE IN TRADE, OR EXCELLENT TERMS ARRANGED. POTENTIAL REVENUE $550. A REAL VALUE AT $54,500.
DOUG BOWEN 385-2481

SIDE BY SIDE DUPLEX

You owe it to yourself to view this excellent offering. One of the better types, the owner's side features a lovely living room, dining room in-line, spacious kitchen with separate utility room. Two bedrooms on the main level, in the full basement two more large bedrooms and large rumpus, two full baths. On the other side, nice living room and dining room, large kitchen, utility room, two bedrooms. Both sides fenced and both have a sundeck. See this exclusive with me, you'll like it. Priced at $89,000. Call anytime.
JOHN MOLYARD
477-0191 384-4827
The Royal Trust Real Estate Department
4082 Shelbourne — Victoria, B.C.

SxS DUPLEX
GORDON HEAD
1723 FELTHAM RD.
Off Shelbourne
Asking $69,500
Owner Will Finance
At 10%

This 3 BEDROOM DUPLEX is only 5 years old and in immaculate condition. Close to schools, parks, shopping centres and bus stops. "A REAL BUY!" Phone: J. T. Mills, res. 388-6752 or bus. 385-3411, M.L.S.

BACHELORS

Tired of renting? Own your own four 2 room units. Unique building, great location, fireplaces in all. Owner may carry financing. MLS. $49,900.

LOW DOWN PAYMENT!

May handle this self-contained 3 suite, close to Beacon Hill Park. Ideal way to cut your living costs. $52,500.
Phone AUDREY GRIMSHAW
Anytime!
386-2911
Homefinders, Wall & Redekop

BROWN BROS on LANSHARD
385-8771 (ANYTIME)

TWO TO CHOOSE FROM

Treed building lots just over ½ acres. Supplied with city water and hydro. Some excellent building sites. Located just off Happy Valley Road. Full price $19,500. For further details phone DOUG LEDING at 385-8771 (anytime)

Opportunity Knocks

Older up-and-down duplex with two bedrooms on each floor, carpeted throughout. $425 p.m. revenue. Commercially zoned lot with excellent holding potential. Convenient central location. Present mortgages may be assumed or paid off. Try your offer on $42,900. MLS 9290. Call:
ELEANOR SANDERSON
388-4271 386-9310
388-4271 I. G. LIDSTONE 477-6450
J. H. Whittome & Co. Ltd.

MODERN SxS
$69,900

Very good location. Excellent revenue possibilities. Possible 3-Plex or 4-bedrooms each suite. To view call the DUPLEXPERT, GLENN NICHOLLS 388-6231 or 388-6275 Local 572. Island Pacific Realty.

245 REVENUE PROPERTIES WANTED

COMMERCIAL BUILDING WITH STORES AND SUITES. PRICE AROUND $400,000 and $100,000 CASH. WILL HANDLE. CALL:
HAROLD WARE
385-7721 598-4358
GARDNER REALTY LTD.

247 COMMERCIAL OR INDUSTRIAL PROPERTIES

10,800 SQ. FT. BUILDING IN TOWN C-2

Very wide usage provided by current zoning on busy throughfare in the core of re-development area. Ideal for character re-furbishing into office suites for exclusive clientele. ½ block to city hall, 1 block to post office.
477-1841 FRANCES BROWN
BLOCK BROS. REALTY.

DEVELOPERS
TOWNHOUSE BUILDERS

Recently this property was approved for 21 Townhouses — no blasting required. Fine 2-bedroom home included. Only R2 zoned property in area. DAR GARSIDE, The Royal Trust Co., 384-8001.

INDUSTRIAL

Warehouse, new cement block. Central. 12,000 sq. ft. 20 ft. ceilings. To long term lessee at $2.50 sq. ft.

17,550 sq. ft. industrial 2 lot corner property. Central. Asking $85,000.00.
382-5177 THE ZIEGLERS 592-1768
CANADA TRUST

247 COMMERCIAL OR INDUSTRIAL PROPERTIES

COMMERCIAL PROPERTY

2 lots on prominent corner, vicinity Hillside and Quadra, zoned commercial, could yield income to purchaser up to time of Occupation.
$147,000
477-1551 E. H. Jeffrey 384-9335
david burr ltd.
655 FORT ST. 384-9335

NORTH DOUGLAS COMMERCIAL

Over 42,000 sq. ft. of land just off Douglas St. Approved for immediate development of 30,000 sq. ft. office — commercial building. Just listed and prices to sell at $223,000. Call for details.
R. I. MURPHY, 384-8126
PEMBERTON, HOLMES LTD.

SUBDIVISION
REDUCED $30,000

Professionally planned. 27 large perc tested lots. Still in hold. Will not sell lots separately. DAR GARSIDE, 384-8001, The Royal Trust Co.

R3 — 12 SUITE SITE
$60,000
PANDORA DISTRICT

Excellent city location walk to downtown. Price included 12-suite design. Approved by city, also block survey plan.
ISLAND HOMES LTD.
386-7565 (24 hrs.)

CORNER LOT

Commercially zoned two very busy streets close to Douglas and city centre. Existing house in excellent condition. MLS. For information call LEIGHTON NOBLE 386-2955 or res. 658-8968. Mayfair Realty.

250 HOUSES FOR SALE

CHARMAN
PACIFIC REALTY LTD.
608 Broughton St.
385-9765

FAIRFIELD

Well-maintained, older home with shag carpeting in 3 bedrooms, living and dining rooms, all on one floor. High basement has garage, laundry room, oil furnace. Quiet street. $30,900.

IMMEDIATE POSSESSION!
ALF PORCHER
385-9765 598-8113

UPPER LANSDOWNE
PRESTIGE AREA

Terrific buy for some lucky person. Over 3000 sq. ft. Beautiful, restful living room, 22 ft. long. Separate dining room, large kitchen with oodles of cupboards. Stove and dishwasher included. An added feature: a family room with fireplace adjoining the kitchen with sliding glass door to wraparound sundeck with barbeque. 4 large bedrooms on main and 2 down. Very well appointed for a self-contained in-law suite: 3 4-piece bathrooms, rumpus room, workshop. Many extras. You'll just have to see this liveable honey home. Reduced price of $85,000. (MLS).
DORIS ADAMS
385-9765 658-8105

MAYFAIR REALTY
3153 Douglas St. 386-2955
WOODWARD'S MAYFAIR CENTRE

NEW WATERFRONT HOME—$79,000

Under construction in a new, fully-serviced subdivision on the Gorge. Lot is nearly 200 ft. deep with over 70 ft. of waterfront for your canoe or boat. Home has 3 bedrooms, 2 baths, full high basement with 27x13 rumpus room area with second fireplace roughed-in. Also 12 ft. sliding glass door onto waterfront backyard from the unfinished rumpus room. Small sunken garden will separate the garage from the house. Mortgage is available if desired. Trades considered. Call: GEORGE WALL, 386-2955 or Res. 478-5681.

NEW HOME

Priced to sell! Only $59,500. New 1500 sq. ft. home on sewer, storm drain, treed lot, curbed street, three bedrooms, 1½ baths, family kitchen, L-shaped living room and dining room, also a 13x25 family room finished in plaster and panelling, half this on main floor. High basement for further development. 10% mortgage. GEORGE PARSONS, 386-2955 or res. 598-3847.

ONCE IN A WHILE

Does a home become available in this popular Gordon Head area. Near Racquet Club. 3 bedroom split level quality home in top condition and just waiting for a new owner. To view this most attractive property at the realistic price of $58,900, please call WAYNE SCOTT, 386-2955 or Res. 479-6087.

LARGE OLDER FAMILY HOME

Four loe. bedrooms and a full bsmt. with rec. room make this Simpsons-Sears area home ideal for the young family. Lge. attractive first mortgage. Very lge. double garage wired 220 for workshop. Asking $47,800. (MLS) LEIGHTON NOBLE, 386-2955 or res. 658-8968.

Investors

SYNDICATE
REALTY LIMITED
620 Broughton St. 386-7721

NEW: ON .43 ACRE

Only $10,000 will have you in this 3-bedroom home before Christmas. Trees, stream, park provide countrylike setting yet only minutes from shopping, schools, bus and golf course. Good 1st mortgage of $37,500 at 11%. Vendor will carry 2nd at low rate. Please call J. H. Whalen, 386-7721 or 382-7975.

BY BUILDER

New 3-bedroom home on large well-treed lot in new subdivision, Happy Valley area. En suite bath, sunken living room, many other special features. $51,900. 478-5224.

LANSDOWNE SLOPE

Beautifully landscaped, large lot, Olympic view, 4-bedroom home. Lower floor, family room with bar, drive-in garage, asking $64,500. No agents. 592-4800.

250 HOUSES FOR SALE

HENDERSON REALTY
WE BUY, SELL AND TRADE
385-9741 ANYTIME

BRAND NEW HOMES ! !
COLWOOD

Only 9 3-bedroom homes on large beautifully treed lots left. Good financing, all down payments considered. $47,500 to $49,900.
W. McCARTER 592-3970
R. GIBSON 658-5153

ESQUIMALT

In the most desirable Saxe Pt. area. Close to all amenities, a lovely stucco home that's bright and clean on a large level lot. Comfortable living room with fireplace, two bedrooms, 4-pce. bath. Modern kitchen, full bsmt. with a self contained legal suite. At $59,500 be sure to see it.
385-9741 STAN TRONT 477-2829

MT. TOLMIE

This modern no-step stucco bungalow is ideal for retirement or starter. It has 2 bedrooms and a large living room with fireplace and oak floors. Centrally located in a nice district and the 62x120 lot backs onto a park. Full price only $34,500. MLS.
FRED SUTTON 652-1657

V.L.A.

Get in under the fence. Only a few months left to be able to buy under VLA. This home was built under V.L.A. Best buy on today's market. 280 foot of road frontage, 150 foot deep. 4 big lots in near future. Plus cozy two-bedroom home with nice view, immaculate condition. Within four mile radius of city hall. When sewer comes in your strike it rich! Very realistically priced at $66,000.

AND

WATERFRONT

Ocean frontage, beach property, secluded away from traffic, but still in the middle of town plus revenue from a beautiful self-contained in-law suite. Very hard to come by at $83,000. Total finished sq. footage approx. 2,600. 3 full bathrooms.
BILL KAPTEYN 592-7623

WILL BUILD

A three bedroom — 1½ bath — full basement, 1179 sq. ft. home will hall the features you are looking for, in a top Gordon Head location at the surprisingly low price of $51,900. More details, call:
STAN TRONT
385-9741 477-2829 anytime

WHITTOME'S
4520 West Saanich Road
Royal Oak Branch
479-1667

UPLANDS TUDOR

A gracious home for entertaining with its large entrance hall and modern powder room, 30 ft. living room, large separate dining room, and so well-planned for family living with 4 Br's, 2 full bathrooms on second floor, and 2 BR's and full bathroom on third floor. Two staircases, sewing room, large bright eating area off kitchen are some of the extras. Modernized throughout. Priced at $155,000 this is the best value today in the larger character home. Lot is half-acre with auto garden sprinkler system. MLS.
479-1667 WILFRED DAVIS 658-5276

Executive Special
Economy Bracket

2200 Sq. Ft. of Luxury and quality are to be found in this fine home backing on one of Canada's finest Golf Courses. This new home displays all large gracious rooms. The living room has a ceiling high white stone fireplace and raised hearth. Large windows. Delightful deck looking out over the tranquility of the stately trees and golf course. Gracious dining rm. Well planned kitchen, steps to utility area and spacious breakfast area. The inviting-roomy front entrance brines into view the charm of the entire home. 3 very large bedrooms on the main floor, also 3 sets of plumbing. Full high, 2269 sq. ft. lower level. Huge family room with open fireplace. Huge game room. 2 car drive-in garage. Extra bedrm., 3 pce. plumbing. Intercom in service throughout. Oil hot water heating. Selling for below replacement cost at 589,500. (MLS). Dial CLIFF STRETCH 479-1667 to view.

COMFORT
FAST POSSESSION
OAK BAY
REASONABLE

3 Bedrm bungalow, built 1939 of the very best material. The L.R. and separate dining rooms are so spacious! The through hall plan offers convenience. 4 pce. tiled bath. Full basement with Drive-in garage, playroom and Laundry room. This excellent family home near all amenities is waiting for you. Asking $53,500. C. T. — you can make the terms. Dial CLIFF STRETCH 479-1667 or 592-3969.

MOTHER-IN-LAW SUITE

PLUS 3 BRs — separate DR LR with fireplace, dreaming HW floors, large lot, rugs and appliances included. Near Town and Country conveniences. Only $53,500.
BRIAN BROWN
386-1234 479-1663
J. H. Whittome and Co. Ltd.
Royal Oak Branch

B.C. LAND
AND INSURANCE
AGENCY LTD.

$34,900

A two-bedroom, siding bungalow in immaculate condition. Consisting of family size kitchen, living rm. with fireplace, two large bedrooms with W-to-W carpet. Three-Pce. Pembroke bathroom and through hall. Full Basement and oil-O-matic furnace. Large lot with fruit trees. A real buy at $34,900. C. Carpenter, 388-5555.

HOMES
HOMES

9¼% to 11¾% interest; $51,900 to $58,900 in Gordon Head. New homes now near completion. Quality built, close to all conveniences. NHA. We offer:
— Better Homes
— Better Financing
— Better Prices
One year plus Victoria H.U.D.A.C. warranty, flexible arrangements for down payments, phone 386-6191 anytime.

FOR SALE BY OWNER. LARGE older house on fenced lot. 1750 McKenzie, (very close to UVic, schools, buses, shops). Main floor (wall to wall throughout) comprising living room, family room, T.V. room, dining area, kitchen and bathroom. Two bedrooms and secluded sundeck upstairs. Basement contains 1 bedroom, 2 piece bathroom, shower, tool room and garage. Present mortgage $22,500 at 9%. Price $49,500. 477-5108.

250 HOUSES FOR SALE

JACK MEARS
OAK BAY REALTY LTD.

"The Professional People"
Coast to Coast
Real Estate Service

2194 OAK BAY 598-3221
3618 SHELBOURNE 598-3344

Oak Bay
Four Bedrooms

Ready to move into. Completely refinished inside with a personal designed touch. Large living room with rough stone fireplace. Smart den and very nice dining room, with built-in china cabinet. Dream kitchen with utility also vanity room adjacent. MLS 9848. New furnace, updated wiring, copper piping. $75,000. Try a trade. You must see this house to believe it. Call: RUPERT GRANT at 598-3321.

Are You Moving
to Sooke?

$38,760 buys country atmosphere combined with a fine custom built home on a huge lot close to the ocean. 3 bedrooms, 1½ bathrooms, all rooms above average size. Basement and garage geared to the man who needs lots of workshop space. Do drive by 5513 Sooke Road, but do NOT disturb the occupants. Details and appointments through: LYNETTE DELAHUNT or RALPH NEWTON WHITE at 598-3321.

Family Home

Good 3-bedroom home located in a quiet area of the city. Fully modern bathroom, wall to wall carpet in living room and hall. Up to date wiring and plumbing. Drive by 3127 Balfour then phone: ART MAUGER at 598-3321 or 598-5109 anytime.

Near
Craigdarroch Castle

$78,000. You must see this charming two-storey, 3-bedroom home which is immaculate in all respects. Also consists of an attractive living room, dining room, den, modern kitchen, 1½ baths and full rec room in basement. It has easy care landscaping and is situated in a prestige area. Trades considered. For an appointment to view call: FRED PHILLIPS at 598-3321.

Lansdowne Slopes
Dean Heights

Excellent character home, recently re-decorated inside and out. 2-bedrooms, living room with fireplace. Separate dining room, hardwood floors, modern kitchen, full basement, new furnace and hot water heater. Secluded lot, close to schools, shops and transportation. Try your offer on the asking price of $47,900. Try a trade. To view please call: JOHN BARNES at 598-3721 or 598-4243 (Res.).

Oak Bay South

Fantastic waterfront. Over an acre of superbly landscaped grounds giving excellent seclusion to this outstanding family residence. Full price $225,000. Further details on request. Call: W. A. MOHR at 598-3321.

Low Cost
Mortgaging

Approx. 1950 sq. ft. of good quality finished living area in this new home in the lower Rockland area, for only $79,900. For full information on the Benefits available to the purchaser, on the assumption of the existing low cost mortgage contact C. WONNENBERG or F. WILLS at 598-3344 anytime.

Great Family
Accommodation

The floor plan in this bright spacious home lends itself to "easy" living. Living room with feature fireplace and access to deck; good dining room; well planned kitchen with built-in range top and oven, plus eating area. 3 bedrooms; vanity bath all on main. Fully developed basement — huge rec room; 4th bedroom or den. All in immaculate condition — on lovely lot for only $58,500. Call: ROY GOULD or EDNA VLIET at 598-3344 anytime.

Terrific Value
Trade Up

A beautiful home on a treed lot, in a lovely subdivision merging onto waterfront. 1330 sq. ft. split level with roughed in third bathroom, utility room, "rec" room and 2nd fireplace in basement. Magnificent huge fireplace and beamed ceiling large living room. Will look at all offers or trades. Asking $67,900. Call: C. WONNENBERG or F. WILLS at 598-3344 anytime.

david burr LTD.
Formerly
A. Bernard and Co.

CONDOMINIUM

This 3-year-old condominium is situated in Esquimalt on the bus line and close to Gorge Vale golf club. Over 1100 sq. ft. of living area. Large living room, in-line dining room, kitchen, utility room, two bathrooms, three bedrooms. Shag carpet throughout. Selling price includes fridge, stove, washer, dryer and all drapes. Owner transferred. Immediate possession. Priced to sell at
$33,000
To View Call:
Ron McCombe
384-9335, or 598-7625 Res.

CIRCLE THIS

Then phone me and I'll show you this home in the Oaklands area. Spotless and bright, it has two bedrooms on the main floor. Living room with fireplace. Large modern kitchen and Dining Area. Downstairs a bedroom or recreation room and Laundry room. Lovely easily kept grounds fully fenced at rear. Vacant's old.
$48,500
John Todd 384-9335, 598-7819 res.

UPLANDS SECLUSION

Professionally designed contemporary post and beam rancher, situated on a beautifully treed ½-acre secluded lot. 4 bedrooms, 2 bathrooms, bright living and dining room opening onto a lovely ground level patio and lawns. The delightful, functional kitchen with built-ins and cupboards galore and adjoining family room will be a joy for the lady of the house. Double carport plus extra parking space, workshop and storage. Realistically priced at
$92,900
For appointment to view please call
MADGE OR DON ROBBINS
384-9335 or 384-9072
655 FORT ST. 384-9335

DRAMATIC!

Reduction in the price of the beautiful home at
387 FARVIEW RD.
(Off Metchosin Rd. in Colwood)
A well built and well designed home for a family with several children. Featuring:
—Large kitchen with breakfast area and built-in appliances.
—4 bedrooms, master with ensuite toilet and wash basin.
—3 bathrooms includes one in the ground level basement.
—large playroom.
See it today! Immediate occupancy if desired. Remarkable value, now only $50,900. MLS 9929.
384-8126 MR. GREENE 385-0795
384-8126 MR. ANDERSON 477-3994
PEMBERTON, HOLMES LTD.

GORDON HEAD BY OWNER

Almost new 2-bedroom en suite, 1200 sq. ft., full basement, carport, sundeck. Near Lambrick Park. $50,000. 477-4005 after 6.

FOR SALE BY OWNER: 6 month old 3-bedroom home, situated in Happy Valley area, on 2.73 acres. $69,000. 478-2271.

250 HOUSES FOR SALE

DRL
DOUGLAS REALTY LTD.
385-8784

SIMPSONS-SEARS
$45,900

Exceptional family home with three bedrooms up and 2 down. Large attractive living room, dining room. Cabinet kitchen. 3 baths in immaculate condition. Open to offers. To view call ANNA CHANDLER 384-6939 or 385-8784 ML 9784.

SELECTION
Contemporary Rockland Homes:

1—3½ years Custom built, beautifully landscaped, sea glimpses, 3 bedrooms, 2 baths, 2 f.p.'s H-W floors, developed basement $81,900.
2—Panoramic sea and mountain views. 3 bedrooms. Developed basem't. Rec. room 2 F.P. Quick sale needed. ML 9983, $63,500.
3—Quiet Cul de Sac. Professionaly landscaped, easy care garden. Mountain views. Excellent living plan. 3 bedrooms, full basement, 2 baths. $74,000. To view these or other homes of your choice, call TONY BROGAN 388-6275, Local 2471.

Swan Lake $43,900

A gem set in a quiet cul-de-sac surrounded by fruit and nut trees! L.R. with F.P., H.W. floors. A perfect place to raise the family. ML. TONY BROGAN 388-6275 Local 2471 or 382-1866.

REDUCED $41,900

Large (nearly 2000 sq. ft.) family home in Jubilee area. 5 bdrms., comfortable living room spacious D.R. and kitchen. Huge sundeck looks out on secluded backyard. Revenue from 2 rooms help out the payments so try $7000 D.P. Make an offer now — TONY BROGAN 382-1866, 388-6275. Local 2471.

WATERFRONT $53,000

9 acre Shawnigan Lake. The two bedroomed cottage is rented for $235 per month so move into the one bedroom cottage and enjoy a subsidized leisure. ML 9256.
TONY BROGAN 382-1866 or 388-6275 Local 2471.

$34,900
ESQUIMALT

2-bedroom "cute as a button," no-basement bungalow. Nicely modernized throughout with new furnace, new wiring and new kitchen. Three doors from the sea, on quiet no-through street.
JACKIE WALDRON
385-8784

GORGE, $51,900

High city view lot. 4-bdrm., 2 baths, HW floors throughout. Here is a good solid family home. 9 years young. Call now. TONY BROGAN, 388-6275 — Local 2471.

NEWSTEAD REALTY
1637 Fort Street 598-5166

BETTER THAN NEW
UNIVERSITY AREA

This no-step home has been completely renovated featuring large living room with fireplace. 2 bedrooms, all carpeted. Sliding glass doors to patio for utmost outdoor enjoyment, nicely landscaped. Asking $43,500.
598-5166 MARY JAMES 477-9181

NEW LISTING OAK BAY
WILLOWS AREA
$55,000

A charming, versatile, two storey home located near Willows Elementry and Oak Bay Jr. and Sr. Adaptable to a family or a couple. There are 4 bedrooms, two on main floor and two up, enclosed stairway. This home has a lovely warm feeling. Living room with fireplace. Dining room. Family room and extra bath down. Minimum carpet. Parking pad off side lane. Call me for further details.
PATRICIA SEDGER
598-5166 479-3673

TWO CHOICE
$23,000 — $23,000

Three bedroom corner condominium on ground floor, plenty of sun, patio and storage space.
or
42x132 ft. lot with one-bedroom house, good roof, stucco, aluminum windows and doors, needs some interior decorating.
For either call Ben Parent, 598-5166 or 598-3641.

SOUTH FAIRFIELD

Perhaps you may want your children to attend the schools in Oak Bay? Well, call me on this best of buys on today's market. Owners say sell their spacious three or four bedroom home close to the border and the shopping centre. This lovely house is set up for an in-law suite if one so desired, wall to wall carpeting, large rooms, lots of closet space, built ins, double plumbing etc.
Asking Price $55,000
To view or for further information phone anytime
598-5166 RON SEDGER 479-3673

TOWN AND COUNTRY

Very comfortable 2-bedroom home. Featuring carpeted living room and dining room. Wired for washer and dryer, full basement, large lot. Asking $30,900 for quick sale.
477-9181 MARY JAMES 598-5166

JAMES BAY
½ BLK. TO SEA

Drive by 30 Simcoe St. This compact little home is ideal for renting or holding. Zoned for low density multiple dwelling and priced for a quick sale at $36,000.
592-2171 VIVIAN M. ROBERTS 598-5166

COUNTRY HOME
WITH SWEEPING
SEAVIEWS

Custom-built house nearing completion. 1800 sq. ft. on 1½ acre of beautiful property. 1 block from Pat Bay in North Saanich. A Medallion home in North Saanich. Air furnace, sweeping sundeck, entertaining size living room, stone fireplace 3 bedrooms, family room, 2½ baths, quality materials and superb craftsmanship.
Finished Price, 579,500
Phone 656-2059

Close In
2 Bedrooms
$32,900

This cozy home offers a lovely brick fireplace, wall-to-wall carpets, large kitchen, garage, on a good size fenced lot, priced to sell quickly. Call Glenn Nicholls or Gerry Finnigan, 388-6275, local 572, or 2516 Island Pacific Realty, 388-6231.

SIDNEY
$39,800

Direct from builder. Two bedroom with carport and storage room, also off kitchen, heavy insulation, thermo windows, an energy saver. Buy now and save. To view phone Mike 656-4066 or Vic 656-4003.

ALLTOWN REALTY LTD.
477-6973

BRENTWOOD BAY — NEW home on quiet cul-de-sac, with sea view, 3 bedrooms, 1½ baths, large lot, expensive carpeting and floors. $32,500 first mortgage at 10.5% full price $52,000. 652-3076 or 382-3158.

BRENTWOOD PROPERTIES
and Insurance Agency Ltd.
7173 W. Saanich Rd. 652-1141

250 HOUSES FOR SALE

Montreal Trust

OPEN HOUSE
SAT., NOV. 9, 1-4
1603 LONGACRE DRIVE
NEW LISTING IN GORDON HEAD — $61,900.

This lovely family home is situated on a larger than average beautifully landscaped lot with mature arbutus trees in the front garden. The entertainment sized living room has gold wall-to-wall carpeting and a white brick floor-to-ceiling fireplace. Sliding glass doors from the dining room lead out to a tri-leveled sundeck overlooking the back garden. Three good-sized bedrooms, 1½ baths and a cheery kitchen with eating nook complete the main level. The full basement is practically completed with large recreation room, den with old brick feature wall workshop, laundry and roughed in third bathroom. This home must sell as the owner is moving from the city. See it at the open house or phone for a prior appointment to view. MLS.
386-2111 JEANNE LUCAS 477-1342

QUIET CUL-DE-SAC
COLWOOD

This lovely modern family home has three bedrooms, living room with raised hearth fireplace and dining room with a bay window overlooking the back garden, plus cherry kitchen with eating area. The full high basement has a finished recreation room with wet bar, drive in garage and space for extra bedroom or workshop. All this on a charming high lot with all sorts of potential for the gardener. Must be sold so call today and make your offer on the asking price of $54,975. MLS.
386-2111 JEANNE LUCAS 477-1342

JUST LISTED
GLANFORD AREA
$34,900 — MLS

This comfortable home has been well maintained and is situated on a most attractive street close to all conveniences. With its three bedrooms or two plus family room, living room with shag carpeting and family-sized kitchen, this home is very suitable for the young married couple with small family

250 HOUSES FOR SALE

GARDNER REALTY Ltd.

385-7721

ONLY $36,000

Don't miss this bonus deal. Excellent starter or retirement, quiet street, close to schools, walking distance to Hillside Plaza. 2-bedroom home, tastefully decorated throughout. Cute living room with old brick fireplace, dining room or TV room off. Modern cabinet kitchen, automatic oil heat, electric hot water. Only 2 years old. AS A BONUS electric stove, fridge, Hoover spin dryer, garden tools, all drapes and some carpets to go with the home.

385-7721 BRIAN COUTTS 598-2405

$10,000 DOWN

Vendor will carry the balance on this excellent 2-year-old, 3-bedroom home (1 down). Lovely hardwood floors throughout, large sundeck off dining room. Rec. room in basement. Many other features in this well-built home.

385-7721 BRIAN COUTTS 598-2405

MODERN HOME 2 1-2 ACRES

Be independent — raise your own beef, bacon, and eggs! Well-built stucco home within 5 mile circle. Consists of large living room with knotty pine walls, fireplace, family sized dining, 2 bedrooms, Pembroke bathroom, low, cabinet kitchen with nook. Developed basement with inlaw suite. Two stables, other out buildings, corals, all fenced — pasture lands. Big fir trees, high location with westerly view. This is a choice piece of property, well maintained. $35,000, down payment owner will carry balance. Asking price $95,000.

385-7721 H. WARE 598-4358

MUST BE SOLD! 1846 KINGS RD.

You will be impressed by this completely remodelled home for family living. 1200 sq. ft. on main floor with 2 bedrooms, super size bedroom for 2 upstairs. Full basement has 2 partly finished bedrooms plus laundry room. Call for an inside viewing, you will love it. Asking $49,500. M.L.S.

385-7721 CLIFF SALMOND 477-3626

1 ACRE 3 BEDROOM

If you like country living, you'll like this. Taxes $1 per year and water bill $0 per year. This country home features:
—big bright kitchen
—dining room and large living room
—drive-in garage in part basement.
The balance of basement could easily be dug out. Lots of room for house expansion. Plenty of trees for kids to play in! $37,500.

KENT MACLEOD
385-7721 385-2016

UNDER $30,000 DUPLEXED ZONED

Can anything be good under $30,000? Try this for a starter home or for upgrading property. This two-bedroom home in better part of Esquimalt is now ready for your inspection. Priced to sell at only $25,500. Phone now for this new M.L.S. listing.

385-7721 KENT MacLEOD 385-2016

J.D. BOSDET LTD.

120-727 JOHNSON ST. 386-3128

.96 ACRE NEW MLS

Offered for the asking price of $19,900 and located in Ardmore, this larger than average well-treed lot, Road is not in as yet but good for holding property. MLS 9921. Ed Kraft — 652-3676.

4 PARCELS METCHOSIN

Approx. 3½ acres each and priced from $27,500 to $47,000, offering pastoral and treed areas. Our vendors agree to carry large portion on agreement for sales to a good covenant. MLS 9170. Call: Alice Moore — 592-4529 or Ed Kraft — 652-3676.

LANSDOWNE AREA $38,900

Deluxe 2-bedroom condominium. Very gracious master bedroom with en suite plumbing. The kitchen is a woman's delight featuring beautiful cabinets and all appliances including dishwasher and garburator. Guest size dining room and beautiful living room with large entrance foyer. Very seldom can you obtain a quality condominium at this price. Call: Alice Moore Ed Kraft Bruce Pollek 592-4529 652-3676 385-2651

RITHET'S for Real Estate Insurance Appraisals

714 FORT 382-4251

GORGE-TILLICUM $43,500

You must see to appreciate this solid home suitable for a retired couple or a small family. Full basement, fireplace in living room, large master bedroom, good size kitchen. OHA heating. All amenities within walking distance. VENDOR IS OPEN TO OFFERS.

SIDNEY $49,900

A large family home of three bedrooms up and one down. Two bathrooms. All schools close by. Full basement three-quarters developed. Separate furnace room. VENDOR ABSENT AND WILL CONSIDER ALL OFFERS. TO VIEW CALL: G. WILLISCROFT
382-4251 24-hour service

CUSTOM BUILT HOMES

1 year guarantee plus on all our homes. Money available at reasonable interest rates. For your dream home, phone Kasapi Construction Ltd. 386-6191 anytime.

SACRIFICE — $36,500

High Gorge, 2930 Dysart Rd., 2-bedroom, beautifully redecorated home, fireplace, dining room, sundeck. For viewing 592-7685 or 598-7541.

250 HOUSES FOR SALE

FOR SALE Royal Trust THE SIGN THAT SELLS

3400 DOUGLAS ST. 384-8001

COLWOOD
Sparkling clean and cosy 3-bedroom home on quiet cul de sac. Living room with fireplace and lovely oak floors, cathedral entrance. 1 full bath plus en suite. Kitchen has built-in eating area, good sized dining room, full bsmt. with some development and room for more. All this for $19,900. For appointment to view phone LEN TAYLOR, 384-8001 anytime or Res. 382-9485.

512 RIDLEY
COLWOOD
Lovely 3-bedroom home featuring 24x18 in-line living and dining room with gleaming hardwood floors. Glass doors opening onto sundeck overlooking secluded back yard. Large kitchen with eating area. Developed basement with 24' rec. room. Double carport. A good buy at $33,900. For viewing this fine family home please call ETTIE HEPBURN or JOHN MORRY 384-8001.

1635 HAWTHORNE
GORDON HEAD
MUST BE SOLD
IMMEDIATE OCCUPANCY
8-month-old 3-bedroom, split-level home. Raised hearth fireplace, built-in buffet in dining room. Large entrance hall, roughed-in rec. room, carport. Asking $54,900. Present all offers. MLS. LOCKBOX back door. JOHN MORRY 384-8001.

SIDNEY
OWNER SAYS "SELL"!
He has decided not to rent — three bedrooms, full basement with roughed-in rec. room. Good sized living room with fireplace, large eating area in kitchen. One and one half bathrooms. Good financing. Only five years old. Asking $45,900. Call GLEN or MARG McGREGOR 384-8001 or Res. 477-3675 anytime.

339 COTLOW
Price drastically reduced for a quick sale. This is a beautiful family home on 1.2 acres. Circle driveway. Large trees on property that gives seclusion and yet the garden with the roses, is so sunny. A large living room, good sized kitchen with eating area — three bedrooms on main floor — large bedroom down and rumpus room and another ½ bathroom. Please let us show you this home, such a good buy at $36,900. GLEN or MARG McGREGOR 384-8001 or 477-3675 Res.

CHOICE GORDON HEAD!
Exciting new 4 bedroom plus family room quality home by a superior builder. Spectacular spiral staircase, 2½ bathrooms, double carport. Just landscaped and ready to move into. On the bus line and close to all schools. $74,500 and listed with JEANNIE DEWHURST 384-8001 or 477-6040.

TRANSFERRED OWNER
SAYS "SELL"
Just listed, lovely 3 bedrooms, 1½ bath full basement home on a beautifully treed street just off Ferndale Road in Gordon Head. Absolutely immaculate and only 1 year old. Full basement ready for development. Call now JEANNIE DEWHURST 384-8001 or 477-6040.

BEAUTIFUL BROADMEAD
Another exciting new listing. Unique 3 bedroom no-step ranch-style home tastefully decorated and a show piece from every aspect. Lovely master bedroom with full ensuite plus vanity dressing area that will appeal to any woman. Impressive living room with unusual and attractive floor-to-ceiling brick fireplace that can also be enjoyed from the cosy den. All this on an easy-care lot. Listed at $99,000 with JEANNIE DEWHURST 384-8001 or 477-6040. Appointments easily arranged.

SPECTACULAR VIEW
RETIREMENT DELUXE
High location affords sweeping city and water views from this exceptional 2 bedroom plus den no-step custom built home by a European craftsman. Carpeted throughout. 1½ baths. Part basement. Lots of parking. Excellent financing. Call now. Another quality home. Listed at $72,500. listed with JEANNIE DEWHURST 384-8001 or 477-6040.

DRIVE BY
2497 SINCLAIR ROAD
If you're looking for 5 bedrooms plus a million dollar unobstructed view, this is a must-see. Huge rec room, 4 bathrooms, super large kitchen, living room and sep dining room. Must be sold. Make an offer on the asking price of $108,000 and move in right away. Call JEANNIE DEWHURST 384-8001 or 477-6040.

DRIVE BY
1511 VINING ST.
Older, but in good condition. Both floors are currently rented but there's no problem in reverting to a family residence if desired. 2 up-to-date bathrooms, good kitchens and appliances included. Asking $33,900 JEANNIE DEWHURST 384-8001 or 477-6040.

BROADMEAD
PRESTIGEOUS HOME
First time listed. Beautiful and spacious throughout. 3 bedrooms, 3 full bathrooms, rosewood panelled beamed living room opening onto pleasant dining room and carpeted kitchen. Expertly finished rec room with handsome fireplace, cosy library, den, 2 car garage. Across from park. Another quality home listed with JEANNIE DEWHURST at $92,900. 384-8001 or 477-6040.

WILLOWS
REDUCED TO $51,500
Comfortable family home on quiet street in popular area. Attractive living rm. with fireplace, oak floors, sep. dining room, 2 bdrms., on main floor and 2 more up. Soundly constructed and just needs a little decorating here and there. MLS 9037. Call ETTIE HEPBURN, 384-8001 or Res. 385-4594.

THE BEST BUY
ON THE STREET
Brand new! 3-bedrooms, 1½ baths. At the end of a quiet cul de sac in Gordon Head. Wall-to-wall throughout. Full basement ready for development. Landscaped and ready to move into. Only $52,900, and listed exclusively with JEANNIE DEWHURST, 384-8001 or 477-6040.

TEN MILE WATERFRONT

IMMACULATE CONDITION
A rather unique and well-designed home, recently decorated — including grass paper in living room and dining room. Interesting circular staircase. Sliding glass doors to sun deck and swimming pool overlooking Cadboro Bay. Four bedrooms, two full bathrooms. Large recreation room with fireplace. Attractive, first mortgage available to qualified purchasers.

$92,500

Realtors invited to view. W. S. Thackray — 592-9702

THESE OWNERS ARE VERY DESIROUS OF LEAVING TOWN, AND THEY ARE WILLING TO OPEN FOR AN OFFER. DON'T MISS OUT ON A GOOD DEAL IF ONE OF THESE FITS YOUR REQUIREMENTS.

$28,000
Two bedroom, full basement home. Comfortable living for two people. Close to all services. Includes fridge and range.

$34,000
Very clean, three bedrooms, tidy lot. Fridge, range and all drapes included. Close to transportation.

$41,900
Four bedrooms on one floor. LR with fireplace, separate dining room. Easy care lot. For any of the above call
Ron Tannhauser
386-2971 Res. 384-3188
Bitterman Real Estate

250 HOUSES FOR SALE

Realtor Canada Trust

Bungalow $39,900 Reduced $4,600

URGENT SALE NECESSARY
Handsome two-bedroom home located amongst pleasant properties, close to town. Big living and dining rooms, bright kitchen with breakfast area. Spacious thru hall, plan, approx. 1100 sq. ft. Full basement, 61x129 ft. lot.
382-5171 PETER MASON 477-9318

SPACIOUS HOME

Exceptionally well-kept 4-bedroom Tudor style home close to schools, hospital, bus, shop centre and town. Has secluded backyard with veg. garden and patio, large modern kitchen and separate dining room. Early possession and financing available. Asking $47,500.
382-5171 JACK COOKE 477-4842

OAK BAY 4 BEDRMS. AND DEN

Tudor style, character, four bedrooms, full basement home close to Willows Beach, schools and shopping. Rear lane, fruit trees. An ideal family home. $54,900. MLS.
A. J. "SANDY" CRAWFORD
382-5171 477-1561

SPARKLING NEW

New 4+52 sq. ft. luxury home with sea view. Sep. dining room, excellent kitchen. 3 lge. bedrooms, mstr. ensite, with walk-in closet. $78,900. ML 8686 BOX.
382-5171 THE ZIEGLERS 592-1768

CHOICE SEA VIEW

13-year-old Tudor seaview on 80x200 ft. lot. Potentially subdividable. Superior construction, 3 bedrooms, sep. dining rm., den, rec. room. $69,900.
382-5171 THE ZIEGLERS 592-1768

GORDON HEAD Home Plus Extra Lot

10-yr.-old, 1200 sq. ft., 3-bedroom home on choice 50x120 ft. lot plus 50x120 ft. lot ready to go. The package at $44,400. ML 9879. BOX.
382-5171 THE ZIEGLERS 592-1768

HIGH VIEW

Yes, this beautiful home is higher than the lower. Exceptional tri-level. Walk in at ground level to 16x12 den or office with private entrance or to 15x6 entry hall and 12x21 family room, 3-pce. bath and space for 408 sq. ft. bed-sitting rm. On the main — spacious living and dining rms. Roomy kitchen with garb. and dishwasher, bath and 2 large bedrooms. $89,500 asked. ML 9688 BOX.
382-5171 THE ZIEGLERS 592-1768

MT. TOLMIE

This well-planned 4-bedroom, 2 full bath home boasts 2,000 sq. ft. of development and is immaculate. 4th bedroom with private entry, could be office or den. Separate dining room. 5 of 7 rooms overlook the city. Privacy on 59x170 ft. lot. Driveway and garage off kitchen is finished and could be family room. $77,500.
382-5171 THE ZIEGLERS 592-1768

Sidney Rancher

6-yr.-old, 1564 sq. ft., 3-bedroom, 1½-bath home. Finished 2-car driveway garage could be converted to family room. Drive by 2045 Courser at $49,000.
382-5171 THE ZIEGLERS 592-1768

NEW TUDOR

Well built with lovely views, 3 bedrooms, 2 full baths, full bsmt. roughed in for rec. room, and 4th bedroom. See this at 2928 Mt. Wells. $49,500
382-5171 THE ZIEGLERS 592-1768

$43,500

4 bedrooms, 3 bathrooms, fire alarm system. A little paint and it is a good revenue property in the Gorge.
382-5171 THE ZIEGLERS 592-1768

Don't Miss These

Views of the sea — the hills, go with these lovely homes all with their own type of seclusion. 3 to 5 bedrms. — 3 double plumbing. Floor-to-ceiling cut stone fireplaces — excellent garden area, large rooms. Separate dining. Extra quality throughout carpets and construction. Garburator, dishwasher are some of the conveniences. Please call to view — $77,500-$89,500.
382-5171 THE ZIEGLERS 592-1768

Acreage Homes

4 to choose from. 2 Saanich, 2 Metchosin.
1. SAAN.: 2.5 ac., 2-Br home plus suite, 5 corrals, 2 barns, lovely views, in city. $95,000.
2. SAAN.: 7.35 ac. 4-Br., 8-yr.-old. Fully fenced for small stock. Value at $69,000, Durrance Rd.
3. METCHOSIN: 7.5 ac. beautiful 5-yr.-old 4-bedroom, 2 full bath home. Excellent 1800 sq. ft. barn. Gentleman's Estate Farm. $122,000 asked.
4. METCHOSIN: 12 acre ranch property, 2-bedroom home plus second started, 2 barns. $100,000 asked.
382-5171 THE ZIEGLERS 592-1768

INVEST IN LAND Low Down Payment

2 large lots available in Magic Lake Estates, North Pender Isl. Ideal for summer retreat or year-round living. Vendor will carry large balance at only 11% — Act now — Call
382-5171 J. CABELDU 592-2568

QUALITY THREE SUITES

Located close to general hospital, a really super conversion. Each suite would suit the most fastidious tenant. Main floor approx. 1500 sq. ft., two bedrms., handsome living room, imposing dining room. Most attractive golden ash kitchens, lots of cupboards, built-in desk, matching fridge and stove, garburator. Separate utility room includes washer and dryer. Upstairs two exceptionally attractive suites with separate entrances. $78,900.
382-5171 PETER MASON 477-9318

SWARTZ BAY 180 DEGREE VIEW WATERFRONT

Outstanding custom design and workmanship makes this a home of charm and appeal. Featuring post and beam construction with floor-to-ceiling rock fireplace in multi-windowed living room and dining room, plus sliding glass doors to full length sundeck to take advantage of the lovely views from inside and outdoors. The kitchen is a homemaker's dream with ample cabinet space, built-in dishwasher, large food storage cabinet and attached utility room. 2 large bedrooms and 4-pce. bathroom with built-in vanity and panel lighting. Owner will complete lower level to provide 42 foot rec room with wet bar, rock fireplace and covered patio, plus large bedroom and 3-pce. bathroom. More special features are underground wiring, intercom, floodlighting and ample parking. MLS 9599. Priced to sell at $125,000. Call MR. RICKARD or MR. PEARCE at 385-8771 anytime.

BROWN ROS on LANSHARD

385-8771 (ANYTIME)

WALKING DISTANCE

To downtown, in a very neat and clean condition, is this very spacious home, all the rooms are on one floor — large bright kitchen with utility room, W-D facilities, 2 good-size bedrooms, living room could be used as third bedroom if needed as there is a very large separate dining room with an oak mantelled fireplace. Through hall plan, full basement copper plumbing, new wiring and a modern OOM furnace $36,900. For viewing call REG SCHUMAKER at 385-8771 (anytime) or Res. 598-2333.

250 HOUSES FOR SALE

D F H

D. F. HANLEY AGENCIES LTD
3292 DOUGLAS ST. 385-7761
OR
3021 SHAKESPEARE ST. 388-4294

A LOT OF HOME UNIVERSITY

Truly a lovely home PERFECT for the FAMILY! 4 bdrms, 3 bathrms, rec. rm., full high bsmt, huge sundeck, double carport, fenced lot on quiet cul-de-sac and many, many more features! Call now for further information and an appointment to view this really fantastic family home in a FANTASTIC AREA. Asking $64,900. MLS.

STEVE MOONEY
385-7761 Anytime
—D.F.H.—

3-4 BEDROOMS $40,500

Spacious, older home in EXCELLENT AREA, handy to town. New wiring, plumbing, furnace, hot water, etc. Full bsmt., large, deep-fenced lot with fruit trees. High kitchen plus separate dining rm. An excellent opportunity. Don't miss it! MLS.

STEVE MOONEY
385-7761 Anytime
—D.F.H.—

Colwood-Glen Lake Almost 1 Acre $53,900

Loads of Financing Lower Interest!

Don't miss this attractive and spacious, 3 or 4 bedrm. full high bsmt, 1½ bathrm. plus family home of just 4 years on .94 ACRE of beautiful trees and rock, affording considerable privacy AND on a quiet cul-de-sac, too! All good-sized rooms including a bright, really spacious kitchen with lots of cabinets. Wall-to-wall carpeting, lovely stone fireplace and feature wall, sundeck and high location, PLUS this fine home is so EASY TO PURCHASE!!! Hurry! Call now. MLS.

STEVE MOONEY
385-7761 Anytime
—D.F.H.—

IMMEDIATE POSSESSION 2738 Cadboro Bay CMHC Approved

Priced in upper 40's. Can be financed. NO steps, over 1300 sq. ft., 2 bdms, and den, separate dining rm. Make your offer to
BUSTER EALES
385-3028 (Res.) DAVID SOUTHALL 652-2325 (Res.)
385-7761 Anytime
—D.F.H.—

WATERFRONT 8643 Lochside Dr. Reduced to $79,000

A most desireable waterfront property on scenic Saanich Peninsula over 1-3 acre all nicely landscaped and shrubbed. Comfortable 3 bedroom, full bsmt. home with living room, dining room and kitchen all offering fantastic views of the Gulf Island and Mt. Baker. Drive by, but please do not disturb occupants. Viewing by appointments only. All offers considered and terms available. MLS.

AL WIESHLOW
385-7761 (24 Hrs.) 656-5063 (Res.)
—D. F. H.—

OAK BAY TOWNHOUSE

Ideally situated in desireable Oak Bay, just steps from Oak Bay Village, marina and transportation. Only 4 units in this Strata property, fine accommodation for the small family or retirement. Owner desire quick sale and good financing available. Call me quick to view this EXCLUSIVE property and try your offer.

AL WIESHLOW
385-7761 (24 Hrs.) 656-5063 (Res.)
—D. F. H.—

MUST SELL 2350 SOOKE RD. 5 BEDRMS. ½ ACRE

Owners must sell and will consider all reasonable offers. Modern 4-yr.-old with 3 bedrms. and 2 bathrms. up, 2 bedrms. and R.I. bathrm. down. Full high bsmt. for further development. Attractive LR-DR, large kitchen. A very attractive home. ML No. 9175. For appointments and more information please call:

BILL HORAN
385-7761 (Off.) 477-1287 (Res.)
—D.F.H.—

NEW HOME ONE ACRE

Contemporary ranchet built to Medallion home standards. 3 bedrooms, formal dining room, living room, with feature fireplace, kitchen with built-in dishwasher and best quality Crestwood Cabinets, bsmt. fully finished, 3 complete bathrooms. This home is located on a quiet road off the Sooke River Rd. and has to be seen to be appreciated. Terms available on asking price of $69,900, offers welcomed. MLS.

AL WIESHLOW
385-7761 (24 Hrs.) 656-5063 (Res.)
—D. F. H.—

BUILDER SAYS "SELL"

Now is the time to act. The builder will rent and sell for more in the spring if this 1380 sq. ft. family home doesn't sell soon. Pleasant area with lake views enhance this well-built, quality home. It offers 3 bedrooms, 2 baths, living and dining room, striking rock fireplace, kitchen with eating area, basement with roughed-in fireplace and plumbing. Act now and don't be sorry tomorrow. Flexible financing available. Asking $53,500. Call
388-4294 BRIAN SHARP 477-4753
—D.F.H.—

2 HOMES 1 LOT BOTH $46,500 GOOD RENTALS Financing Built In FOR PARTICULARS Call Mrs. Hamilton 388-4294 or 382-0894
—D.F.H.—

FOR THE FAMILY

This quiet area has good schools, buses at hand and minutes to UVic. Three bedrooms are offered, eating area in kitchen and fireplace in living room, a back yard that is just great for kids or pets and a HUGE Weeping Willow for the kids to play in. MLS 9709. Priced at a realistic $49,000. For appointment to view, please call
388-4294 (24 hrs.) 383-7716 (res.)

Dave Harding
—D. F. H.—

250 HOUSES FOR SALE

CANADA PERMANENT TRUST
ON DOUGLAS AT FORT

1. Must Sell What's Your Offer?
Quiet cul-de-sac in Gordon Head! 4 bdrms plus! Lge. sundeck. Wide backyard. A terrific opportunity.

2. Office at Home
Quiet seclusion in Rockland. 4 bdrms, 2 bathrms, lge., bright living rm, swimming pool. Interesting possibilities!

3. Half Acre
Tall trees. 3 bdrms in quiet Colwood. Lge kitchen with eating area. Idea starter.

4. Uplands Seclusion
Top quality thru-out. Beach access across road. 2 lge. bdrms, plus den. 3 bathrms. 8 acres sprinklered and beautifully landscaped. A proud possession. Offered at $110,000 (MLS).
TIM HOSKIN 386-9364 or 382-9191.

1. Ocean View
Cadboro Bay beauty. 4 bdrms, den, 3 full baths, sprinkler system, h-w flrs, a delightful family home near everything. Must be sold. $108,000 (MLS.)

2. Tudor in Uplands
Irreplaceable. 3 bdrms., kitchen, dining rm and living rm, designed for gracious entertaining. Upland Golf Course location. $115,000.

3. Tudor in Ardmore
Sited on 1½ acres landscaped to perfection and fenced for privacy. Designed for indoor-outdoor living. Sunny, western exposure. Shipdeck den, h-w flrs, ensuite master bdrm and much more to please the most discriminating. $119,000 (MLS.)
GRAY LAITE 656-5267 or SID HASLAM 477-1994 or 382-9191.

Beach Drive

Beautiful 3 bdrm home with full ocean view from all picture windows in the front of the house. Living rm, dining rm, den, 1½ baths Lge. kitchen overlooking the well landscaped ½ acre grounds. $95,000 (MLS). BILL BROOKS 478-3197 ro 382-9191.

Big Family?

Big house! Living rm 14 x 23. Dining rm 13 x 17, den (bedrm?) 11 x 15, kitchen 9 x 16, plus up 2 lge and 2 small bedrms, 3 pce bath. A partial basement, exterior needs repairs, painting. Price only $43,000. JOHN RUSSELL 592-3248 or 382-9191.

1. Must Sell
Make an offer. Beautiful and spacious 2 bdrm plus home, in immaculate condition. 7 yrs. old, features lovely living and dining rm, cheerful, bright kitchen, 1½ bathrms, rec rm in full height bsmt. Lge lot. In beautiful area. Don't miss this one.

2. Sidney Townhouse
Vendor anxious to sell. Lovely 3 bdrm townhouse ideal for family living over 1150 sq. ft. of modern and convenient living space. W-W. throughout. 1½ bathrms. Priced at only $31,500 (MLS).
Call IRMA KULIGOWSKI at 656-5325 or 382-9191.

Your Choice of:

1. Strata title 3 yr. old, approx. 1,100 sq. ft., on 2 flrs, 3 bdrms, 1½ baths, utility area. $35,800 (MLS. No. 9031).
2. Oak Bay. Was $67,500 — Now $58,500. 2 bdrms, den with f-place, full bsmt, double carport, secluded well treed lot. Low down payment.
3. Formerly Strawberry Vale Women's Institute. Wiring, copper plumbing and oil furnace are all in. $23,000 (MLS0 010U0 MCoIMW
4. Oak Bay, reduced $8,000. 3 bdrms, lge rec rm and 4th bdrm down. Make an offer. $55,900. (MLS No. 8287).
BARRY THORNDYCRAFT 477-8487 or 382-9191.

Land and

A sparkling new home on 2.1 acre lot. Stone and stucco exterior, sunken living rm with fireplace, patio doors off dining room, breakfast area in kitchen, 3 bedrooms, 1½ baths, w-w carpets, full bsmt with recrm and R.I. for 3rd bath, and 4th bdrm. New lawn already seeded — you can still select your paint and carpet colours. All this for $55,900 and adjoining 2 acres available for additional $19,000 if you want more. For details and viewing please call HERB MCDANNOLD at 658-8844 or 382-9191.

Canada Permanent

OLYMPIC REALTY LTD. 385-5741

WANTED!

BUYER for 3-bedroom home in lovely Fairfield. Must have desire and imagination to fix-up and decorate this solid older structure that needs TLC. Walking distance to waterfront on a good size lot. Taxes are only $177 per year net. REDUCED TO $38,500. Phone today for further details and to view RAY MORRISON, 385-5741 or res. 477-8801.

EXCEPTIONAL PRICE 2-BDM—NO STEP

The perfect starter or retirement home. Bright cheerful rooms, ample storage area, central and entrance halls, large separate garage with drive-way. Lot 60x132 includes fruit trees and garden area. On bus route close to all amenities. Low down payment with excellent financing available. A bargain at $32,900. ALBAN BOWES, 479-5693 or 385-5741.

CHARACTER CHARM
2323 GREENLANDS RD.
(ARBUTUS AREA)
Nearly new attractive executive-type house. Fully landscaped — fish ponds, waterfall, greenhouse, fruit trees. While panelled living room, dining room, hall, modern kitchen 4 bedrooms, library, beautiful recreation room, 3 bathrooms: one 5-piece. Double garage, sundeck. By owner. 477-3641.

$47,900

By owner. Brand new 3-bedroom home, 1-3 acre, full basement, wall-to-wall carpet, floor-to-ceiling fireplace. Sooke, 656-5388 or 656-4765.

$5000 DOWN OR LESS
By owner Sidney area. Gives you immediate possession of brand new 3 bedroom home of 1330 sq. ft. with all features. Asking $49,500. For details 598-6518.

GORGE, $42,500
See this well-built stucco home with 2 bedrooms, 3rd in the full basement. W-W in the living and dining rooms, hot-water heating, drive-in garage and possible quick possession. Phone F. C. Hully, Real Estate at 592-3920 or 386-6552.

GORDON HEAD
1867 SAN MIGUEL
Save, buy direct from owner, custom built last year. 3 large bdrms. Low level finished with a living room and fireplace, 2 bedrooms and kitchen, 3 baths in all, many extras. For details phone 477-5460.

SIDE-BY-SIDE DUPLEX ACROSS the road from Oak Bay, 2 bedrooms, electric heating, wired and plumbed for washer and dryer. 1 side vacant, $30,000. Apply 1704 Foul Bay Road, 1-5 p.m. Saturday and Sunday.

MT. TOLMIE
Attractive home in good location near the Camosun College, 2 bedrooms, living room with fireplace, $43,900. Please phone F. C. Hully, Real Estate at 592-3920 or 386-6552.

BY OWNER. 2 BEDROOM, FULL basement, Esquimalt home. Living room with fireplace, separate dining room, hot water heating, clear title. $39,900, no agents please. 383-8487.

250 HOUSES FOR SALE

Island Pacific Realty
3200 QUADRA 388-6231

12 MINS FROM TOWN
THREE ACRES. Seclusion with well kept 2 bedroom home on a quiet dead end road, for one of the most peaceful settings on the peninsula. Room for horses with fine riding country close by. Partially cleared with enough trees for infinite variety. Immediate possession. MLS CALL HAZEL CAMPBELL 388-6231 or 382-8956.

ROYAL OAK $48,300
3 bedroom home on bigger than average lot. Full basement with rec room. Fruit trees. $8,000 down, living room, dining room with FP, phone now for appt. to view. MLS. OLE KNUDSEN 388-6231 or 598-2461.

APARTMENT BLUES
Tired of apartment living, retreat to this cosy compact retirement home in Sidney. Just a pleasant stroll to beach and shopping. You must see the inside to appreciate decor and immaculate condition. MLS $37,500. CALL HAZEL CAMPBELL 388-6231 or 382-8956.

JUST LISTED!
17,800 sq. ft. lot, 15 mins. from Nanaimo's City Centre. Located in Thomas Park Subdivision, off Yellow Point Drive. Easy terms, $9,950. Call BOB KOHLRUSS, RES.: 479-5971 or 388-6231.

9 SUITE APT!
OLDER JAMES BAY conversion with lovely harbour views. This is priced to sell, $69,500. Wonderful holding property. Mrs. McKeage 388-6231 or 479-5868.

OLD CHARACTER HOME $28,900
Walking distance to downtown. 4 bedrooms, living room, dining room has fireplace. Lots of possibilities for handyman. CALL GLENN NICHOLLS, 388-6275 LOCAL 572 or GERRY FINNIGAN LOCAL 2516.

"COUNTRY LIVING" EXTRA LOT
2 bedroom plus 1 in bsmt., cosy carpeted living room, attractive copper fireplace, large kitchen with in-line eating area. Two lots 75x126 each. Brand new on the market and asking only $48,900. QUICKLY CALL IRENE DALZIEL 388-6231 or 477-6380.

NEW PRICE $52,900
METCHOSIN, 3 bedroom split level 7 years old and in excellent condition, nice easy care lot with many shrubs and trees for seclusion. $38,000 1st mortgage at 10% can be assumed, quick possession could be arranged. See this today, quickly call IRENE DALZEIL 388-6231 or 477-6380.

PRICE REDUCED
Now only $34,900, and open to offers. Bright 3 bedroom house with livingroom, kitchen, and one bedroom on the main, two bedrooms up. Top value, terms available. CALL PETER BARDON 388-6231.

INVESTMENT
3 bedroom character home, high view lot, all replastered inside, newly painted outside. Rented till June to excellent tenants for $275.00. New MLS. ASKING ONLY $46,500.00. Call GRAE LANGSTON 388-6231 or 386-8596.

INFLATION FIGHTERS!
I have available 2 and 3 bedroom homes ranging from $28,000 to $35,000 located in various areas. Become a home-owner while those properties are available to the market. BOB KOHLRUSS RES: 479-5971 or 388-6231.

NEARLY NEW 4 BDRMS, 3 BATHS
Fireplace in both L.R. and rumpus room. Good sized D.R. lovely kitchen with separate eating area. Huge sundeck. Large one-third acre lot. ALL THIS FOR $55,000. Vendor may carry. This home is located on a quiet street in Sooke Village, close to schools and bus. Consider communing its a great place to bring up a family. Call PAT THERRIEN 642-5138 or 388-6231.

METCHOSIN 5 BEDROOMS
This well maintained home features 2 fireplaces, 3 bathrooms, full basement, sundeck and double garage. Vendor will carry $35,000 1st mtge. at 10%. Priced at $58,000. Don't miss this. Phone GERRY FINNIGAN 388-6275 Loc. 2516 or GLENN NICHOLLS Loc. 572.

BUY NOW NEW THREE BEDROOM HOME
AND CHOOSE your own colours for this lovely family home. Large L.R. has floor to ceiling brick F.P. Family D.R. attractive kitchen with eating area. FOR DAD: Spacious workshop area in full basement. Large lot with ample room for extra parking. Close to Sooke Village and 5 min. to marina. MANY EXTRAS. ASKING $57,900.00. TO VIEW CALL PAT THERRIEN 642-5138 or 388-6231.

ESQUIMALT $35,000
This home is larger than it looks. 3 bedrooms, or den and two bedrooms. L.R. has electric F.P. dining area off kitchen. Large fenced lot with paved drive and a separate garage. To view call PAT THERRIEN 642-5138 or 388-6231.

WALK TO SIMPSONS-SEARS
Large older home with 5 bedrooms and in-law suite in tip-top shape. Good wiring and plumbing. Reasonable priced at $48,900. Call CHRIS GREIG at 388-6231 or 479-7995.

HANDYMAN SPECIAL $29,500
Older triplex situated close in. The home is basically sound but needs redecorating. Comprises of two-two bedroom units and plus in-law in basement. Call CHRIS GREIG 388-6231 or 479-7995.

National Trust SINCE 1898

TOWNHOUSE UNIVERSITY AREA
Deluxe, artistically decorated 3-bedroom townhouse in a much sought after area. Spacious, carpeted living and dining room. Raised-hearth fireplace. Bright kitchen with family eating area. Possible rumpus room and large utility room. Swimming pool, sauna, games room and play park area. Asking only $39,900.

JUNE HOUGHTON 477-6185 or SYL SHUMKA 385-7373 or 386-2961 (24 HRS.)

A DREAM COME TRUE. 1220 SQ. ft. Lovely shag carpets, three bedrooms, master en suite, formal dining room, fireplace, sundeck, carport, easy care lot. A beautiful new home yet in city limits, on a quiet street, only $49,900. Phone 382-3698.

PRIVATE. MUST BE SOLD BY Nov. 15th, 3 bedroom home on Texada Island, nice view, close to ferry. Asking $13,500 with $1,000 down. Excellent financing on balance. Will accept best offer by Nov. 15. 338-5379, 335-2123 Mr. Sinclair.

GORDON HEAD
Lovely 3 year old, 3 bedroom, 1½ bathrooms, home on quiet cul-de-sac double carport and sundeck, full basement, 9 per cent existing mortgage, 477-8480.

250 HOUSES FOR SALE

SINCE 1887 Pemberton, Holmes Ltd.

1000 Government St.

OPEN HOUSE
625 ADMIRALS RD.
TUE., WED., 4:30-7 p.m.
Come and select your new home in this new condominium building HARBOUR VIEW HOUSE. Spacious 2-bedroom units suitable for small families priced from $29,500. MLS. Range, refrigerators, sun drapes included. Elevator, free laundry facilities. Ample parking.
384-8126 MR. GREENE 385-0795

FAIRFIELD
RESIDENTIAL YET WITHIN WALKING DISTANCE TO SCHOOLS, 20 MINUTE BUS SERVICE AND PLAZA SHOPPING. Designed for family living — four bedrooms, double plumbing, full wiring, developed basement and large sundeck. Fenced level garden with superb growing soil invites production of a variety of vegetables —reduce those family food costs! Offered at $55,000. (MLS)
384-8126 MR. SIMPSON 598-4056

1742 CHRISTMAS
MUST BE SOLD! Owner transferred, now reduced $7,000 from its previously listed price. A terrific buy in an attractive 7-yr.-old 3-bedroom bungalow. Now only $50,900. MLS 0672. Don't miss this opportunity to move in before Christmas. See it today, isut call:
384-8126 MR. GREENE 385-0795

4 BEDROOMS
ONLY $39,500
HI-QUADRA
Owners have purchased and we are delighted to offer this well built 1½ storey home at this reasonable price. Featuring:
—Full basement, rec rm or den and R.I., for extra bathroom
—garage
—The wiring, plumbing and heating unit in top condition representing good value on todays market.
—Close to schools, bus and shopping.
New MLS. For drive by or showing please call
C. A. CLIFF ANDERSON
384-8126 or 477-3994

$24,900
A solid, older home in James Bay. 2 BR, full basement. Close to park and waterfront. Just listed and priced to sell quickly.
384-8126 R. MURPHY 592-7250

LOOK!
1—643 KELLY RD. — Duplex, 3 years old. Each suite, 3 brs. Many extras, .4 acre. Asking $69,500
2—944 AVRIL RD., Modern 4-level 3-4 B.R., L.R. with F.P., 4 and 2-pce. baths, Rec. rm. plus bsmt with further development potential. A large home reduced to only $46,000.
3—1764 EMERSON ST., Jubilee area. Bungalow 3 B.R. (1 bsmt.). Good lot with Oak Trees. MLS. Asking $35,000.
384-8126 JERRY DOWNER 479-1174

IMMEDIATE OCCUPANCY
1—New 4-level split, over 1800 sq. ft. in new Esquimalt subdivision. $69,900. MLS.
2—NEW SPANISH 1325 sq. ft. plus vendor will complete Rec. rm. in full basement. $67,500. MLS.
3—FAIRFIELD, older 4-BR. 2-storey full-basement home on 50x141 ft. lot. $45,500. MLS.
4—BAY ST., 15-yr.-old 4-br. home, 1280 sq. ft. plus full bsmt. Needs TLC but vendor open to offers on asking price of $47,900. MLS.
384-8126 LARRY BROOKS 383-3203

COLWOOD LAKE
4 BEDROOMS — 3 BATHS
NOW ONLY $59,900
Move in tomorrow and enjoy the comfort of this 5-yr.-old quality-built home featuring:
—Oil hot water heating.
—Spacious bright kitchen, golden ash cabinets, near new Maytag built-in DW, nice eating area.
—18'x16' I.R., feature wall with attractive white brick F.P., 12x11 L-shaped D.R.
—Gleaming oak floors, plastered walls, all in top condition.
—Full basement includes rec.rm., nicely finished den or extra.
—This clear title home is situated on a fully fen

250 HOUSES FOR SALE

HALL & REDEKOP HOMEFINDERS REALTY LTD.
3480 Douglas 386-2911

CEDAR HILL
REDUCED TO $33,000
Excellent "first" home in very convenient area. Cozy 2-bedroom, full basement home. L.R., D.R. with corner F.P. W-W carpeting thru-out and appliances are included. Very low taxes are a bonus! MLS 8612. Try your offer.
LOLA CLARK
386-2911 or 479-3010

REDUCED $5,000
This lovely 3-bedroom character bungalow must be sold. Located in Fairfield on spacious park-like lot with lots of mature shrubs and trees. Short walk to the sea. Features large living room, separate family room, 2 baths, economical hot water heat and double garage. Now asking $64,500 with good financing available. Phone now for appt. to view. MLS 9342.
MARILYN MOORE
386-2911 or 478-2482

HOME P-L-U-S 2 ACRES!
Reduced Almost $4,000!
Net Taxes — $61.79!
This ingenious "Better Homes and Gardens", designed, 1 yr. old 2 bdrm. Rancher, provides the best in country living. Carpeted throughout and loaded with extras, the interior is expensively and attractively finished. Living room, dining area, 2 fireplaces, dream kitchen, 1½ bathrooms, workshop, and much, much more! The property is fenced, nicely treed and with over 300' backing onto De Manuel Creek for trout and salmon spawning. Was $71,500 — NOW $67,900 with owners willing to carry part of the financing. MLS 9087. Phone today!
BARBARA RAWLINGS
386-2911 or 383-5435

$35,000
Lake District, Saanich W., 5 years old, 3 bedrooms, w-w carpet, F.P. in L.R., 50x160 ft. lot. MLS 8763.
JOHN NORTON
386-2911 or 388-6162

COZY 4
Why buy a condo. sfe. when you can have this four-room single dwelling on your own lot, close to every convenience. Major shopping centre, senior citizen recreational facilities, etc., and all for less than the average condo. sfe. Only $28,500. Good terms arranged with vendor. Call
JOHN D. TISDALLE
386-2911 or 656-1789

ENGLISH MANOR TYPE
$89,500
Charming 6-bedroom home. Finished basement and extra in-law suite set on large, beautifully landscaped property. Would you love lots of space. MLS. Call:
ELSIE O'BRIEN or
DAVE ROBERTS
386-2911 anytime

3-BDRM RANCHER
Located in good residential area of Colwood. Features large kitchen and master bedroom, hardwood floors throughout. Fireplaces, sundeck overlooking secluded bark yard. Rec room, 2 pce. bath, and workshop in full basement. Low taxes, lovely treed lot. Financing available. Phone now for appointment to view. MLS.
MARILYN MOORE
386-2911 or 478-2482

GARDEN CITY
Seclusion in a semi-rural area on an extra deep lot. Large enough to grow all your own vegetables. Cement patio for outdoor barbeques, a large garage and workshop (220 wiring). Also a carport and extra parking space. This 2-tone stucco home has a beautiful floor-to-ceiling old brick fireplace in the living room, large dining room, and kitchen with eating area. 2 bedrooms on the main floor plus 1 in basement. Lots of value here for $42,900. Call now for appointment to view. MLS.
HAZEL CLARKE or
NORMA HILL
385-6635 or 383-7796
Office — 386-2911

RACQUET CLUB AREA
Immediate possession is required. A truly lovely executive home. Some of its fine features are:
—Close to UVic, schools and beach.
—Surrounded by lovely homes.
—3 or four bdrms., 1 baths.
—Master with dressing room and ensuite bath.
—Entertainment sized living room and dining room.
—Two floor-to-ceiling fireplaces.
—Large pool room with pool table.
—Super kitchen with dishwasher and large eating area.
—Huge family room.
—Quality carpeting in every room.
—Sauna room.
—Two car carport — large sundeck.
—Delightful interior decoration throughout.
—Low interest mortgage.
—Nothing to be done. The condition is perfect.
—Vendors have purchased. Make us an offer. MLS.
CAROLYN WELDON
386-2911 or 598-1480

TODAY'S BARGAIN
Reduced $3,000 to
Reduced $3,000 to $48,900. This near new 3-bdrm., full basement home located in a country setting could be the GOOD BUY you are looking for. Call NOW for more information.
HAZEL CLARKE or
NORMAL HILL
385-6635 or 383-7796
Office — 386-2911

YOU'LL LOVE LIVING
In this charming Tudor style Oak Bay character home. The spacious livingroom designed for entertaining has a fireplace and wall-to-wall carpet. Family sized diningroom leads to a butler's pantry and a country sized kitchen. The separate music room is off a spacious entrance foyer. 2½ baths, 4 bedrooms and full basement make this a must see at $68,500.
JACK GREENWOOD
386-2911 anytime.

JOHNSTON REALTORS APPRAISERS 385-2471
1306 BROAD ST. SINCE 1903

4 BEDROOMS
631 LANGFORD ST.
ALL GOOD SIZE ROOMS: APPROX. 2,000 SQ. FT. IN AREA. ALSO LARGE, HIGH BASEMENT SUITABLE FOR DEVELOPMENT. TO VIEW PLEASE CALL BOB CARTER, JOHNSTON & CO. LTD., 1306 BROAD ST., VICTORIA. 385-2471.

PRIVATE SALE
Perfect for Mom and Dad. A unique combination of traditional charm and modern convenience. Huge living room, separate dining room, both with fireplaces. One large bedroom with en-suite and a small panelled room suitable for den or study. Wall-to-wall carpet throughout, even in the sunny panelled kitchen. Verandahs front and back. Tool and garden sheds, towering trees, secluded garden, fully fenced lot. Net taxes $77.00. 412 Lampson, near the Olde England Inn. Drive by, $39,900. Phone 384-9268. Terms if required.

FIRST OFFERING
Pleasant Gordon Head. Sundeck, from patio doors, full high basement with 3 pce R.I. bath. Ready for development. New wall to wall in 2 bedrooms. Ideal for a family. Good terms available. Try $12,000 cash down. Properly priced $46,900. Call 477-4896 or 477-6813.

BY OWNER, ESQUIMALT LAGOON, lovely seaview, 1 year old, 1300 sq. ft. $53,700. 478-8714.

ONE BLOCK OFF BEACH. NEW 3-bedroom home. Low 50's. 478-6268.

250 HOUSES FOR SALE

Island Homes Ltd.
2804 DOUGLAS 386-7545

WATERFRONT ENJOY!!!
Fascinating views from the balconies of these three new executive homes in a quiet peaceful setting a few minutes from downtown Victoria. Each is different, however all comprising of two bedrooms, one 4-pce. and one 2-pce. bathroom, liv. rm. with fireplace, din. rm., den and family rm. Asking $84,000, $80,000 and $88,000.
For viewing phone
Jim Ames 386-7545 (24 HRS.)

RETIREMENT GEM
Oak Bay — 2 BDR. L-shaped living and dining room, fireplace, large bath with vanity. Full clean basement with extra room, large secluded lot, garage, vacant. Only $56,900.00
Call Ron Crow 386-7545 or 592-4989 (24 HRS.)

ROCKLAND CHARMER
Just listed, 4-bedr. home with 3 sets of plumbing in excellent condition throughout. Bright living room with fireplace. Cozy den with fireplace, large separate dining room. Butler's pantry with sink, spacious kitchen with family room and glass door to sundeck. Large BR and bath on main, 3 BDRS up one with balcony and an ocean view. Basement, garage, easy to keep yard. Priced for quick sale at $89,500 with a large 9% mortgage.

BROADMEAD BEAUTY
Just listed, a fabulous home with a fabulous view. 3 or 4 BDRS. Large master with ensuite and dressing room. Nicely planned living room, stone fireplace, well appointed dining room. Combination kitchen and family room with fireplace. Laundry and 2-pce. bath on main. Rec room in base. Hot water heat. Double garage. A real buy at $87,500.00. MLS.
Call Ron Crow 386-7545 or 592-4989 (24 HRS.)

NEW ON THE MARKET
3-BR COUNTRY HOME
3-STALL BARN
1.55 ACRES OF LAND
A gorgeous piece of land fully cleared with a nice free flowing river (with fish). Owner owns ½ river bed plus water rights. This land is cleared and has an abundance of fruit trees and shrubs. Situated close to Matheson Lake, Prov. Park and Lester Pearson College. 3-BR home, 2 up and 1 down. 2 sets of plumbing, also greenhouse with barbeque.
For viewing call Patrick Snow, 592-3931, or 386-7545.

SHAWNIGAN LAKE LOT
Cleared, level and close to village, on newly paved road, on water line. Immediate possession and all set to build on. Asking price $11,000. MLS.
Call Patrick Snow, 592-3931 or 386-7545.

ACREAGE
OR 3 LOTS
ASKING PRICE $32,750
Beautiful 1.63-acre lot with a superlative view of Mtns. and ocean. Near Mill Bay, can be subdivided into 3 bldg. lots. 25 minutes drive to downtown Victoria. For further information call Patrick Snow, 592-3931 or 386-7545.

2 HOUSES ON ½-ACRE LOT
On waterfront in Portage Inlet District, all for $53,750.
One house to live in and one to rent. Situated within 3½ miles of city centre. Both houses offer privacy, beautiful year round view of water. Each house has been renovated. For viewing call Patrick Snow, 592-3931 or 386-7545.

SHAWNIGAN REALTY LTD.
Shawnigan Lake 743-5311

6 HOMES IN SHAWNIGAN LAKE
Commuting distance from Victoria
$32,500 NEW
2 OR 3 BEDROOMS
Suits small family or retired couple. Very nice home. No basement, but has workshop and large carport that could be enclosed. Located in high-class, park-like subdivision near the Shawnigan Village. ML 9480. May trade for land.

$46,900 NEW REAL CLASS
Charming 3-bedroom family home near the Shawnigan Village. Has living room with fireplace. Large dining room or family room with sliding doors. Kitchen with breakfast room and sliding doors. Built-in dishwasher. Lots of counter space. Utility room with space for freezer, 2 bathrooms. Quality carpet. Save money — but at Shawnigan. ML 9546. May trade for land.

$49,900 NEW LAKE VIEW.
Absolutely fantastic view of Shawnigan Lake. Near stores, transportation, public beach. Beautiful 1344 sq. ft. home. Living room with heatilator fireplace. Full dining room with glass doors to sundeck. Kitchen with breakfast room. Moffat stove. McClary fridge. 3 bedrooms. Large master bedroom with bath and walk-in closet. Full basement roughed in for rooms. Half acre lot where nature does your landscaping. One of the best values on the market ML 8293. May trade for land.

$34,500
3 BEDROOMS
Owner will carry 10½ per cent mortgage. New home. Wall-to-wall carpet. Fireplace. Quiet road. May trade.

BACHELOR'S PAD
$26,900
Furnished cottage on 1 acre. West Shawnigan Lake Rd. Only a couple of years old.

WATERFRONT
3 BEDROOMS
$65,000
Waterfront with Protected bay. Permanent residence on a quiet waterfront lane with more year-round homes. Like new. Modern style, imaginative and warm. Cedar exterior. Shake mansard roof. Versatile home. Fits the small and also the larger family. Perfect for retirement. Oil furnace and fantastic fireplace. Professional workshop at the rear. 65'x412' lot, partly treed meadow. Property is one of the best around the lake. Drive up to see it.
743-5311 — John Ettema — 743-2607
Call Collect

1 YEAR OLD HOME IMMED. POSS. ASK. $49,500
Beautiful 3-bdr. home in always popular Colwood. Spacious living room with lovely fireplace. Separate dining-room. Expensive wall-to-wall throughout. En suite off large master bedroom. Full basement. Try your down payment.
Howard Mitchell 479-4818
Island Homes Ltd. 386-7545

250 HOUSES FOR SALE

FOR SALE
Royal Trust
"THE SIGN THAT SELLS"
4082 SHELBOURNE ST.
477-0191

NAVY AHOY!
OTHER FORCES TOO
A perfect home for you. Walk right in to this lovely 2-bedroom home, 2 bathrooms, separate living and dining rooms, fireplace, delightful kitchen, full basement, 3rd bedroom, huge sundeck, double carport. Really nice location, all homes approximately 7 years old in area. Asking $53,500, clear title. Please call ROMA NICOLL 477-0191 (24 hrs.) MLS.

FAIRFIELD-ROCKLAND
SOMETHING SPECIAL
You owe it to yourself to view this choice property with me. Located on nearly a third acre lot, that literally is overflowing with myriads of flowers, shrubs, bulbs and what have you. Tudor in design, it is one of Victoria's prettiest homes. Featuring a lovely living room with open fireplace, separate dining room with French doors to a secluded patio. Large kitchen. One extra large bedroom on the main floor with two smaller ones up. A small rumpus in the basement plus a further fourth bedroom. The asking price of this exclusive listing is $84,900. Clear Title. To view, why not call:
JOHN MOLYARD
477-0191 384-4827

THE SETTING IS UNEQUALLED
Decor is beautiful in this 3 bedroom, 1332 sq. ft. home. Built for himself but now offered for sale. Features heavy med. shag in a 24x24 living guest-size dining room, old brick fireplace, plus R.I. is in the basement. Sundeck and carport. New subdivision amongst the trees. All services underground. Asking price on this brand new home is $62,500. Please call anytime:
CLIFF BENNETT
477-0191 592-2007

sydney exclusive
3 bedroom home in immaculate condition. 1100 sq. ft. on main floor with professionally built in-law suite in basement. Home is 5 years old with a good mortgage at 10%. If added financing needed, 2nd mortgage money available at prime rate. Asking $48,900. For more information call:
ART EVANS
477-0191 658-8924

Canada's Most Honored Builder
Have
NEW HOMES
in
NORTHRIDGE TERRACE
Take Mann Ave. off Glanford and follow the signs.
OPEN FOR INSPECTION
2-5 p.m. Thurs., Fri., Sat., Sun.
or by appointment.
Call anytime.
Harry Atkey — Eves. 598-1737
or
385-6211 19 Cadillac Ave. 385-6212

westgate realty ltd. 388-9941

Weekend Specials!
$37,500 (MLS 9510)
Immaculate 2 B.R. home on large lot, semi-rural area. Ideal retirement or starter. As modern as tomorrow.
$41,900
4 BR. home located on a quiet no-thru street yet near school and transportation. Fenced yard, dble. garage, workshop.
$45,000 (MLS 9154)
Another immaculate 2 B.R. home of quality construction, tastefully decorated and conveniently located to transportation, schools, shopping etc. For further information call:
388-9941 STAN JAMES 592-3700

PRICE REDUCTION
½ ACRE
SAANICH PENINSULA
2-bedroom older home with out buildings on over ½ acre of sea view property in Saanichton in sewer area. Subdivision potential. IMMEDIATE POSSESSION. $39,900.
UNICON HOMES LTD.
KENT SMYTH 652-2652
(24 HRS.)

ONLY ONE LEFT
Brand new house on quiet cul-de-sac with underground services. Located in the Garden City Area conveniently to buses, shops and schools. 3 bedrooms, 1½ baths, fireplace in L.R. Extra plumbing, rec. room and F.P. all roughed in in full basement. $53,900. MLS 9843.
HAZEL CLARKE NORMA HILL
386-2911
Homefinders, Wall and Redekop

253 COUNTRY HOMES AND PROPERTIES

SIDNEY PROPERTIES

1-BEDROOM
Cozy home of 770 sq. ft. 30 amp Service, 3 pce. bath, oil stove heating. Aluminum siding. 50x123 lot that needs some landscaping. MLS. 9894. $22,500.

CLOSE IN
Only 1 block from Beacon Ave. This 54x100 building lot would be ideal for a retirement home. Sewer and water. MLS. 9965. Asking $19,500.

RESTHAVEN DRIVE
Well treed 58x133 lot only a few feet from Robert Bay. Sewer and Water. MLS 8861. Now priced at $23,000.

John Bruce Bus. 656-3928
Res. 656-2023 656-6151
SIDNEY REALTY LTD.

ONE OF A KIND!
Very few left like this gracious old character home in Metchosin, on nearly 1½ acres, partly cleared with over 900 ft. frontage. An opportunity, which occurs seldom, to acquire a home with memories of the past and acreage with possibilities for the future. House needs some renovation but has plenty of potential. Priced for a quick sale at $85,000. MLS. Please view by appointment only.
386-2911 JO LENNOX 478-2563
Homefinders, Wall and Redekop

LOOK WHAT $39,900 BUYS!
This immaculate 3-bdrm. home is only 2 blks from centre of town of Sidney. Provides in-line living and dining room with hardwood floor and heatilator fireplace. Full concrete basement close to beach, shops, and church. New duroid roof, low taxes (MLS). Drive by 9675 Fourth St. and call
656-1154 MR. ELWELL 477-3988
Gordon Hulme Limited

NORTH SAANICH 3¼ ACRES. Fully fenced suitable for animals or market garden. Four-bedroom home, garage. Stable, pig pen, chicken house, fruit trees. FANTASTIC. ASKING $73,500. IRENE DALZIEL, 388-6231 or 477-6380. Island Pacific Realty.

METCHOSIN, 2 ACRES, ALL cleared and fenced. Ideal for animals, new barn, small comfy home, a new well, lots of water and pasture. Try an offer on the asking price of $59,500. IRENE DALZIEL 388-6231 or 477-6380. Island Pacific Realty.

253 COUNTRY HOMES AND PROPERTIES

SOOKE REALTY LTD.
6653 Sooke Road
642-5426

Retirement or first home? Pretty 2-bedroom home on pleasant lot close to village centre. Attached garage, large partial basement. Offer on $32,500

Pleasant 3-bedroom home on large treed lot on quiet road near highway and schools. Asking $33,500

Ideal retirement or starter home — nicely landscaped lot with view. 1-bedroom, large living room, kitchen and nook. Also guest cottage with sauna. $7,500 down, owner will carry balance of $30,500.

Several serviced lots from $12,900

Mrs. Florence Goldie 642-5426
Bob George 642-5670

CANADA PERMANENT TRUST
ON DOUGLAS AT FORT

Estate Sale
25 Acres and 4 bdrm family home. 8 miles circle location, can be subdivided into 5 acre parcels. An excellent value and must be sold. $150,000 (MLS). GRAY LAITE 656-5267 or SID HASLAM 477-1994 or 382-9191.

Canada Permanent

9 ACRE LARGE BARN BIG FAMILY HOME
High on a hill, just off the Cameron Taggart Rd. this small farm is just waiting for your family to move in. Horses, cows and all. Present owner must move soon. Asking $110,000.00. (9370).
You can be the smart family who gets this bargain.
Call right now:
Jack Davis or
John E. Thomson
386-3494 (24 hrs.)
WESTERN HOMES LTD.

MILL BAY — NEW HOME
Nearly 1 Acre
Just two miles north of the village, this appealing family size home is in a lovely wooded setting. 1512 square feet main floor and a bright high basement. The living room 27.7'x12.5' has a delightful Aztec fireplace and glass doors to a secluded deck. As well as a sunny 15x11 dining room, there's room for eating in the pretty kitchen and just loads of lovely knotty pine cabinets. The bathroom's big and beautiful with access off the master bedroom as well as rough-in for two more bedrooms at lower level plus for a big rec. room as well as a bright work shop area and a utility room. There's more than average insulation to beat down the heating costs. Situated on a quiet paved road in a beautiful rural area. Priced at only $49,500.
Gray Lorenzen 652-1038
Malahat Realty 743-5525
Box 40, Mill Bay

SUPER BARGAIN
This is a fine country property less than 20 minutes from Victoria, a real family home with trees, rocks, lawn, greenhouse (½ doz. panes to be replaced), small stable, swimming pool, 3½ acres on both sides of the road and a good revenue from the rental mobile hidden away down in the corner. The main floor of this home is 1700 sq. ft., huge FP in the warm LR, long galley kitchen with gas, oil, or electricity. Dr, den, 3-BR, Master BR with FP and a very large concrete above ground basement which has an extra 3-pce. bathroom just inside pergola. This is very good quality at only $63,500 and ready for immediate occupancy. Why not ring.
DESMOND HOLMES
384-8126 478-1227
PEMBERTON, HOLMES LTD.

12 MINS. FROM TOWN
Three-acre seclusion with well-kept 2-bedroom home on dead end street, for one of the most peaceful settings on the peninsula. Room for horses with fine riding country closeby. Partially cleared with enough trees for infinite variety. Immediate possession. MLS CALL HAZEL CAMPBELL, 388-6231 or 382-8956. Island Pacific Rlty.

CENTRAL SAANICH, BY owner, attractive, roomy 7-year-old home in excellent condition, 3 bedrooms up, one down, 2 baths on almost ½ acre, treed property, in good location. 5 like new appliances, large and private rear yard, low taxes, $56,500. Owner will mortgage at reasonable rate. 652-3241. No agents please.

SEA VIEW
First time on the market. 1½ acres West Coast Road, 3 miles from Sooke overlooking the Strait. Nice trees, partly finished 1300 sq. ft. home plus 1 room cottage.
ONLY $29,750
P. G. JACKSON LTD.
1070 DOUGLAS ST.
388-9102 598-7463

HOBBY FARM $39,500
Lovely, large, 2-bedroom home, 16x20 L.R. with fireplace, kitchen with eating area, separate utility room, 100 amp. service, 3-stall barn with tack room, 80x40 riding ring 2 wells and several other outbuildings situated on 2 lots for a total of 1.09 acres. This one won't last long so quickly call FREDDY STARK 388-6231, or 479-3866. ISLAND PACIFIC REALTY LTD.

SIDE-BY-SIDE DUPLEX ACROSS the road from Oak Bay. 2 bedrooms, electric heating, wired and plumbed for washer and dryer, 1 side vacant. $50,000. Apply 1704 Foul Bay Road, 1-5 p.m. Saturday and Sunday.

TRIANGLE MOUNTAIN, BY owner, new location, new 3 bedroom, 1½ bath, wall-to-wall, full basement, double garage. $10,000 down, full price $48,500. Approx. ½ acre. Will carry agreement of sale. 478-5827 or 384-4904.

SAANICH PENINSULA PROPERTIES
For All Real Estate Requirements.
Box 1235, Sidney, B.C. 656-4000

256 WATERFRONT PROPERTIES

LANDS END ROAD
Spectacular panoramic view from the 179' of shoreline. Comfortable 2-bedroom ranch-style home of just under 1400 sq. ft., 14 years old, 2 fireplaces, 1½ baths. All appliances are included in price. On the beach is a solid 16'x20' boathouse. Also on the grounds are a 12'x20' storage shed and near new garden shed. An extra special feature for the yachtsmen in the summer offshore moorage. MLS 9774. Priced at $95,000 with terms available.
John Bruce Bus. 656-3928
Res. 656-2023 or 656-6151
Sidney Realty Ltd.

YELLOWHEAD HIGHWAY
Just one remaining of the three riverfront acreages on the North Thompson River. This last parcel, size 107 acres has 3,500 ft. of riverfront, and is zoned approx. two-thirds agricultural. Price is a realistic $25,000. MLS. For full particulars contact
384-8126 JOHN BELL 477-2567
384-8126 G. GERODEAU 655-4525
PEMBERTON, HOLMES LTD.

256 WATERFRONT PROPERTIES

DEVELOPERS — HOME-BUILDER
4.75 ACRES
HOLD OR BUILD
—Waterfront acreage with accessible Cove.
—Building site overlooks CANOE and SWARTZ BAY at tip of Saanich Peninsula.
—Water connection and power available for building of your dream home.
—OR hold for development possibilities.
—Located on Dolphin Road and Gullhaven (signs on property).
—Priced at $135,000, MLS.
—Further information on request
NEIL RAWNSLEY
386-2111 384-7380
MONTREAL TRUST CO.

CEDAR CHIMES ESTATE
CHERRY POINT
V.I.
79 acres and 1300 feet beautiful seafrontage, 6 years old, 2240 sq. ft. main residence plus caretakers house, and two guest cottages, barn, chicken house, implement shed, wood shed, dog kennels and run, workshop and 3-bay garage. For further information and an appointment to view this property priced at $460,000. Call PHIL LEMARE, Res. 746-5460 or R. B. EVANS 746-5581 or office 746-5171.
H. W. Dickie Limited
70 Government St.
Duncan, B.C.
"We Sell the Island"

LARGE DUPLEX
On 10,000 square feet of Gorge waterfront. Close-in. Main floor has 1500 sq. ft. of floor space with 2 fireplaces. WW carpet in hall and living room. 3 bedrooms plus full basement suitable for development. Presently rented at $325 per month. UPPER SUITE has 1150 sq. ft. of floor space with 2 bedrooms, presently owner-occupied. Each suite has separate furnace and hydro, etc. Ideal year round boating. This is a good investment at $67,500. Please call Wayne Butterfield or Graham Ireland at C. N. MONTAGUE CO. LTD. 384-9318 (24 hrs.).

BY OWNER
Waterfront Townhouse
2 Bedrooms
Wharfage alongside
Unique Situation
$92,500
Please call 592-3480

LANDSEND RD.
Almost one acre with 125 ft. water frontage, park-like with trees, gentle slope to shore. Price $48,000 with possible terms. Attractive lot and one of few remaining.
479-1667 WILFRED DAVIS 658-5276

J. H. Whittome and Co. Ltd.,
Royal Oak Branch

TOWNER PARK
Just the most beautiful setting on 1.97 acres facing South-West. Newer type residence of 1364 sq. ft. and small guest cottage. Double garage. Asking $98,000. Call L. E. KIRK, 386-2955, Mayfair Realty.

SALE BY OWNER
Only few approx. 1 acre waterfront lots left in Beautiful Sheringham Estates. On Hydro, phone, black top, piped water. VLA Approval available. $25,000 with as low as $5,000 down. 658-5479 or c-o 642-5126.

ROBERTS BAY, SIDNEY. LARGE older home, $79,500. 656-2085. No Agents.

NEW PRE-FAB CABIN ON LOON Lake, Cariboo. 385-8822.

258 CONDOMINIUMS AND TOWNHOUSES

CANADA PERMANENT TRUST
ON DOUGLAS AT FORT
WINDSOR MANOR
DE LUXE CONDOMINIUM APARTMENTS
818 Esquimalt Road
Mon.-Sat. 2-5 p.m.
Evenings by Appointment
PRESELECTION
At this time offers best choice of sizes, location and pricing beginning:
Studio $18,500
1 Bedroom $24,900
2 Bedroom $31,900
Varied floor plans available with early occupancy as building approaching completion. A small deposit will hold your selection. Full details by phoning H. J. McDANNOLD at 658-8844 or 382-8191.

Reduced to $35,900
3-yr.-old 3-bdrm., 1½ bath, 2-storey condominium, private entrance and balcony, W-W carpet, stove, fridge, washer and dryer. (MLS No. 9126). BARRY THORNDYCRAFT, 477-8487 or 382-9191.

Canada Permanent

MT. TOLMIE
Enjoy the good life in this large one bedroom condominium. Hobby room games room, swirl and swimming pool. Well priced at $26,500. Call ART MAUGER at 598-3321 or 598-5109.

YOU ARE INVITED
To compare the value of this lovely 2-bedroom apartment with anything on the market at this price of $39,900. Large well equipped kitchen, including dishwasher and garburator. Excellent view of water, mountains, Sooke hills and city lights. Let me show you the other features. Call: CONNIE O'REGAN at 598-3321.

CLOSE TO SEA AND DOWNTOWN
Almost new 1-bedroom suite in prestige building. Ideal for business person. Large living room with sea view from balcony, large bedroom, hot water heat. Wall to wall carpet throughout. Excellent financing at less than current rate. Low monthly maintenance cost. Asking price $31,900. Please call: JOHN BARNES at 598-3321 (24 hrs.) or 598-4243 (res.)
JACK MEARS OAK BAY REALTY LTD.

UNIQUE—NO STEP
1200 sq. ft. vacant 2-bdrm. condominium on Dallas Road. Overlooks Holland Pond with some seaview. 3 outside walls that make it very much like a house. ONLY $43,900. MLS. HAZEL CAMPBELL, 388-6231 or 382-8956.
ISLAND PACIFIC REALTY LTD.

COWICHAN BAY ARMS
SEE OUR DISPLAY AD
FINANCIAL PAGE OF TODAY'S PAPER.
GLACIER DEVELOPMENTS LTD.
990 BLANSHARD 384-7128

SPACIOUS FULLY CARPETED 1-bedroom condominium in luxury block. Pool, sauna, hobby room. $37,500. 477-9145.

258 CONDOMINIUMS AND TOWNHOUSES

SINCE 1887
Pemberton Holmes Ltd.
1000 Government St.

UNIVERSITY ESTATES TOWNHOUSES
1709 McKENZIE AVE.
(Between Shelbourne and the University)
A quality oriented development that has both 2 and 3-bedroom homes, the two-bedroom units have a full basement with a roughed-in family room with fireplace. The location is superb, within walking distance to the University, shopping centre, schools and the sports complex at Lambrick park. The units are spacious with pleasing color co-ordinates in rugs, wallpaper and fixtures. For quality accommodation in a lovely setting see these. OPEN EACH DAY (except Sunday and holidays) FROM 1:30 TO 4 P.M. An excellent purchase at $52,338 to $54,681.
384-8126 JOHN COLWELL 592-9828

Talisman
929 Esquimalt Rd.
Open 1 p.m.-9 p.m.
FREE yourself from home maintenance.
TAKE your ease in a spacious apartment. Near city centre.
ENJOY harbour views, spend time in the hobby shop, relax in the sauna-whirlpool.
CHOOSE your TALISMAN condominium home now from
$31,000 - $40,500
J. H. Whittome and Co. Ltd.
706 Fort St., 388-4271
Royal Oak, 479-1667
The Talisman, 384-9125

Whyte & Gower
Oak By Properties Ltd.
2227 Oak Bay Ave.
592-2407

TOWNHOUSES
OAK BAY AT YALE
OPEN MON.-SAT., 1-4
3 only — 2-bedrooms. All amenities. $43,500-$45,900.

ROYAL ALEXANDER BEACH DRIVE
2-bedroom corner suite 2nd floor. Fabulous views from all rooms. Asking $75,000. To view call LORETTA HOGARTH, 592-2407 or 592-3537.
VICTORIA'S LEADING CONDOMINIUM BROKERS

CLARENCE HOUSE
139 CLARENCE STREET
THE ULTIMATE IN CONDOMINIUMS
PACIFIC STRATA SERVICES LTD.
386-2437 anytime

OAKDENE
ESQUIMALT'S NEWEST
710 LAMPSON
20 NEW CONDOMINIUMS
(only 12 left)
All 2 Bedrooms
Some 1½ Baths
$27,900 - $35,000
OPEN MON.-SAT.
1:30-4:30
Contact: C. BROCK
598-3321 or 592-2173
JACK MEARS OAK BAY REALTY LTD.

BROWN ROS. on LANSHARD
385-8771 (ANYTIME)
2-LEVEL TOWNHOUSE
3 BEDROOMS
Immaculate family home. 1½ baths — attractive living and dining room. Oak floors — cab. electric kitchen, utility with washer and dryer. 2 storage rooms. Sliding door to secluded patio. Swimming pool and all amenities nearby. Good terms available. Asking $32,500. JOE RICKARD or CEC PEARCE 385-8771 anytime.

3 BEDROOM TOWNHOUSE
This end unit townhouse is more like a home than just a unit. The large bright living room is highlighted by a floor-to-ceiling slate fireplace. The dining room adjoins a spacious electric kitchen. It has all the extras: 1½ bathrooms, patio, extra garden space, greenhouse, tool shed and workshop. New MLS listing. $42,900.
385-7721 KENT MACLEOD 385-2016
GARDNER REALTY LTD.

99 YEAR LEASES
Orchard House, 647 Michigan Street. $5,000 down. Balance 10 per cent. Open to view daily 1:30-4:30 except Sunday.
RICHARD CANE
CAM MACLEAN
PACIFIC STRATA SERVICES LTD.
386-2437

CORNER SUITE
Beautiful panoramic view from the 4th floor of this spotless, 1 BR, LR, DR condominium in quiet area close to sea and park. All extras built in. Too many features to note. Asking $31,500 (MLS) LEIGHTON NOBLE, 658-8968 or FRED JACKSON, 477-2537. Mayfair Realty, 386-2955.

TOWNHOUSE
3 bedrooms, 1½ baths, dining, living rooms. All carpeted, sliding glass doors to private patio — sunny exposure. Ample storage, parking, washer and dryer hook-up. $39,900. Mildred Stapells, 386-7551.

ONLY $27,500
2-bedroom condominium on Hillside, close to shopping and town. CALL HAZEL CAMPBELL, 388-6231 or 382-8956, Island Pacific Realty.

DALLAS ROAD, TWO BEDrooms, 1½ baths, 1200 sq. ft. Some seaview, reduced to $39,500 for quick sale. W. Frebold. 386-7414. 24 hours.

SPENCER CASTLE, BY OWNER, $10,000 down, balance by agreement for sale. 383-8593.

258 CONDOMINIUMS AND TOWNHOUSES

WESTERHAM
ESTATES LTD.
1070 Douglas — 382-6151
CONDOMINIUM SPECIALISTS
OPEN WEEKDAYS, 2-5 P.M.
COLONY PARK MANOR
Poplar Street, convenience
Superb construction
pools, sauna etc., etc.
$24,150-$28,500
GOODWIN MANOR
Prime Oak Bay!
Luxury 2-bedroom suites
$49,600-$63,400
"BY APPOINTMENT"
RUDYARD KIPLING
Oak Bay — Beach Drive
Ultimate luxury!
7th Floor — $69,900
9th Floor front — $75,000
SPENCER CASTLE
Hilltop excellence!
3rd Floor — $57,900
Vendors Will Carry Financing
KELLY DICKSON
382-6151 or 477-1683

LANSDOWNE AREA
$38,900
Deluxe 2-bedroom condominium. Very gracious master bedroom with en suite plumbing. The kitchen is a woman's delight featuring beautiful cabinets and all appliances including dishwasher and garburator. Guest size dining room and beautiful living room with large entrance foyer. Very seldom can you obtain a quality condominium at this price. Call:
Alice Moore, 592-4529 Ed Kraft 652-3676
Bruce Pollock, 385-2651
J. D. BOSDET LTD.

TOWN HOUSE
This two-bedroom town house, complete with private fenced yard and garden (small), is located within walking distance from shops, buses and recreational facilities. Wall-to-wall throughout. Exclusive listing at $34,000. Existing financing at 9¾%.
KENT MACLEOD
385-7721 385-7016
GARDNER REALTY LTD.

GORDON HEAD TOWNHOUSE
Freshly listed and just redecorated. 3 bedrooms, 1½ baths, in quality development offering covered swimming pool and sauna. Two car parking. Range, refrigerator included. Full concrete basement. Close to all schools, Racquet Club, and UVic. Mortgage funds available. Only $42,900, and listed with JEANNIE DEWHURST 384-8001 or 477-6040. The Royal Trust Co.

FANTASTIC TOWNHOUSE
$34,900
Very large modern 3-bdrm. unit. Close to all conveniences. Playground, swimming pool and a great mortgage. To view call GERRY FINNIGAN, 388-6231 or 388-6275, Local 2516. Island Pacific Realty.

WESTERHAM
ESTATES LTD.
1070 Douglas St.
STRATA TITLE PROFESSIONALS
Planning to develop, convert or sell under Strata Title? We Can Help. Phone 382-6151.

Townhouse
Completely redecorated. New condition thru-out. Featuring 2 storeys with full R.I. bsmt., F. place, 1½ baths, 3 bdrms, 20x40 swimming pool and sauna, covered carport plus parking stall (MLS). BARRY THORNDYCRAFT 477-8487 or 382-9191.

Canada Permanent

ESEPECIALLY NICE TOWNHOUSE WALKING DISTANCE TO Woodward's or Woolco. Carpeted living and dining room, convenient kitchen includes fridge and stove, 3 bedrooms, 1½ baths, lots of storage, beautiful garden completely fenced, private patio. All this and more for $39,000. MLS. TO VIEW QUICKLY CALL IRENE DALZIEL, 388-6231 or 477-6380. Island Pacific Rlty.

SWEEPING VIEWS TO STRAITS and Olympics from this 7th floor two bedroom, 2 bathroom, solid construction, new condominium. Kitchen with window, own washer and dryer, $58,500. W. Frebold. 386-7414, 24 hours.

BURNSIDE GARDENS. 2 BEDroom condominium. Fridge, stove, dryer. Wall to wall carpet. $27,000. 383-3593.

263 GARAGES FOR SALE, RENT OR WANTED

WANTED TO RENT: DRY GARAGE BASEMENT SHED TO STORE SOME FURNITURE. APPROXIMATELY SIX MONTHS. 592-3490.

NEEDED STORAGE SPACE, garage, farm shed, etc. 388-7861, extension 185.

WANTED: WORKSHED OR barn, would consider buying. Saanich area. 385-1555, Carmen.

WANTED: GARAGE TO RENT November-December, 385-5671.

265 HOUSES WANTED TO BUY

Island Pacific Realty
3200 QUADRA 388-6231

NEEDED
1—VANCOUVER EXECUTIVE, requires 2-10 acres with or without house up to $75,000.00.
2—HANDLMAN WANTS 2 or 3-bedroom home close in up to $45,000.00.
3—RETIRED VANCOUVERITE wants older character home up to $60,000.00.
If you have any one of these, call CHRIS GREIG, 388-6231 or 479-7995.

DOCTOR NEEDS
3 bedroom home on full bsmt, with den down, 1 rec room and dining room. Up to $60,000. CASH. Please call OLE KNUDSEN 388-6231.

YOUNG COUPLE
URGENT. Must locate before CHRISTMAS. 3 bedroom home with bsmt. Wanted in good area. Up to $50,000.00. PLEASE CALL OLE KNUDSEN 388-6231.

RETIRED SASKATCHEWAN FARMER
Urgently requires two or three-bedroom home in town. Not too big a lot. Must be in good condition and not over $55,000.00. Cash or cash to mortgage. IRENE DALZIEL, 388-6231 or 477-6380.

HAVE YOU THOUGHT OF SELLING?
I have clients wanting a very large older country home with a few acres. Saanich or Central Saanich. Up to $100,000. Another client is looking for a mini-farm in the southern Vancouver Island area. Do give me a call:
TOVE BARLOW
Service with Integrity
386-7521
BOORMAN INVESTMENT CO. LTD.
1111 Government St.

BUYERS ARE CRYING
For a 3 bedroom full basement home up to $60,000. Character and good neighborhood are essential. Please call me immediately, GLENN NICHOLLS 388-6231 or 388

273 PROPERTY FOR SALE

2 — ½-ACRE LOTS ON N. Pader Is. for sale or will trade for small plane. Write L. Simpson, General Delivery, Grande Prairie, Alberta.

NANAIMO CONDOMINIUM SITE (41,000'). Zoned for 84 suites. Owner. 753-5612.

274 PROPERTY WANTED

Wanted Immediately

50,000 SQ. FT. SITE APARTMENT ZONED, COURTESY TO FELLOW REALTORS.

Call Now

GORDON F. CHAMPION
Champion Real Estate
388-4477 477-9989

274 PROPERTY WANTED

WANTED, WANTED

½ acre of land in the Saanich or Central Saanich district, suitable for buyer who loves gardening With or without buildings on land. Cash buyer—Please phone Patrick Snow 592-3931 or Island Homes Ltd. 386-7545

2-5 acres within 16-mile radius or willing to trade lovely 3-bedroom house with full basement in Saanich close to Shopping and Schools for acreage and house. Reply Victoria Press Box 179.

CASH

For lots or acreage—phone Kasasl Construction. 386-6191.

280 ACREAGE FOR SALE AND WANTED

Western HOMES

$19,900
1.63 ACRE
TREED SECLUSION

An outstanding property in a newly developing area. Corner lot with great potential. Shawnigan-Mill Bay area.

$19,900
1.64 ACRE
CLEARED
HIGH MEADOW

Ideal for livesfock, very nice area, new homes nearby. Shawnigan-Mill Bay area.

$34,500
1.36 ACRE
NORTH SAANICH

Picturesque High Treed lot with Southerly exposure.

FOR FULL PARTICULARS ON THESE PROPERTIES CALL NOW:

Jack Davis
386-3494 (24 hrs.)

Acreage Property

"On the Buses" — 2.49 Saanich acres on city bus. Scenic high view all fenced for corrals or grazing. 2 barns. Excellent 2-bedroom home. $95,000.00.

Country quiet with City convenience. Lovely spacious 4 bedroom 2 bath home on over 7 acres. About 3½ acres of fine cleared growing soil. 1800 sq. ft. barn. Offers invited on $122,000 asking.

Ranch-style 12 acres, 7-ac cleared to grazing. Completely secluded. 2 bedroom cabin plus 1180 sq. ft. home started. 2 large barns. Asking $100,000.

382-5171 THE ZIEGLERS 592-1768
CANADA TRUST

FOR SALE BY OWNER, 8.8 acres with small cabin and good well. 2 stall barn, hay barn and chicken coop. Very secluded with creek running through property. 16 miles from city. Asking $59,000. 642-3295 or 479-8308.

GRANDE PRAIRIE, ALBERTA. 160 acres of good land near Beaverlodge. $11,500. P.O. Box 3473, Langley, B.C. 530-0097.

DASHWOOD REAL ESTATE
(Qualicum) Ltd. 752-9266
Parksville — Qualicum Specialists

280 ACREAGE FOR SALE AND WANTED

RURAL PROPERTIES

1—Two 10-acre treed parcels on Malahat Drive with superlative unobstructed views down Finlayson Arm. Asking $35,000 each. MLS 8979.

2—10.3 acres off Munns Rd. in Highlands for that secluded building site. Asking $45,000. New MLS.

3—11.22 acres prime agricultural property. Flat, cleared and partly fenced. Asking $125,000. New MLS.

DAVID BILLINGHAM
388-6424
BAYSHORE REALTY LTD.
512 Fort Street

9¼ Per Cent
FINANCING

available on this choice 10 ACRES on Prospect Lake Road. Build your dream home amongst the tall trees. Varied terrain with some rocky outcroppings and possible pasture. $20,000 down and vendor may carry balance.
386-2911 MARILYN MOORE 478-2482
386-2911 JO LENNOX 478-2563
Homefinders, Wall and Redekop

SAANICH PENINSULA

Almost nine wooded and secluded acres within the green belt and with easy access to West Saanich Rd., at the reasonable price of $4,200 per acre. For details call:
ELEANOR SANDERSON
388-4271 384-9610
J. H. Whittome and Co. Ltd.

$4,000 PER ACRE

Located 8-mile circle, Prospect Lake area. 55 treed acres with open areas and ponds. Zoned, 10 acre minimum. Full price $221,000. MLS. For information call ART LAWRENCE 479-1667 or 479-2317.

J. H. Whittome and Co. Ltd.
Royal Oak Branch

APPROX. 10½ ACRES

Near Cowichan Country Club. Beautiful homesite, well treed, some pasture. Offers on $60,000. Please call RON BLACK 384-8001. The Royal Trust Co.

CASH FOR ACREAGE

Investors will look at any proposition on Saanich Peninsula or this side of Nanaimo. Large or small. Call GLENN NICHOLLS OR GERRY FINNIGAN, 388-6231 or 388-6275, LOCAL 572 or 2516. Island Pacific Rlty.

SAN JUAN ISLANDS
ORCAS ISLAND

14½ acres, about 6 acres cleared, balance wooded. Intermitent stream. $25,000, terms.

ORCAS ISLAND REALTY
Box 171, Eastsound, WA. 98245

SOOKE

Almost waterfront. Fabulous views. City water, power, hydro. Including plans for custom 3-bdrm. home, or completed homes. Any reasonable offer considered. J. Peter Dueck, Town and Country Realty Ltd., 382-7276.

2.35 beautiful acres

With year round stream, and swimming pools. With over 700 ft. of road frontage the property slopes upward offering many superb building sites. All offers considered. J. Peter Dueck, Town and Country Realty Ltd., 382-7276.

BLENKINSOP

24 acres with spring
592-6579

3 ACRES, HALF TREED, 950 SQ. ft. two-bedroom, city water. Metchosin, available 30 days. $45,000. Victoria Press, Box 91.

285 UP-ISLAND PROPERTIES

FOR SALE

Country living 4 miles south of Parksville on a large well-treed lot approximately 200' from waterfront — excellent fishing. This is a new home nearing completion. Over 2,800 sq. ft. 3 bedrooms on main floor, ensuite in master bedroom, ultra modern kitchen with room, large living and dining dishwasher, quality floorcovering, throughout. Lower flor has bright rec. room, den or 4th bedroom, laundry room and washroom. Two fireplaces, garage and carport. Wrap around sundeck. Price $73,900. Attractive mortgage may be arranged with owner. To view phone Parksville 248-3398.

285 UP-ISLAND PROPERTIES

Vancouver Island LAND SALE!!! NANAIMO OR WEST COAST PRICE FROM $8000

TERMS $100 DOWN
$100 PER MONTH

Nanaimo — Building Lots, sewer and water. Ocean view, southern exposure, arbutus trees, 4 miles to city. Terms 1% down, 1% per month.
Nanaimo North—Building lots, city water. Price $11,900, terms $500 down, $100 per month. Trailer lots —½ acre, treed. Price $8,000.
Nanaimo South—Mobile home lots —½ acre, treed. Price from $6,950.
West Coast—treed lots, 5 minute walk to Pacific Ocean. Sewer, water and paved roads. Long Beach area. Price $8,000—$800 down, $70 per month.
Some lots $100 down—$100 per month. Invest in land this year, just try $100 per month and watch the value go up each year. For brochures and information phone or write Peter Kloosterhoer, personally, Box 518, Nanaimo, B.C. Telephone: days 754-2311 (leave message c-o Nanaimo Realty Co. Ltd.) Evening collect, 758-7771.

MOVING TO DUNCAN?
Small Down Payment

possible. Owner will carry large agreement. Urgent sale. Near hospital, separate dble. garage, 3 bedrm. split-level plus 2 extra bedrms, rec. rm. and 2nd bathrm. on lower level. Asking $45,900. MLS No. 7717 and Island MLS.

MABEL CRACK
385-7761 (24 Hrs.)
658-8394 (Res.)
D. F. HANLEY AGENCIES LTD.

BUY ACREAGE NOW

Some of the best buys in a long time are available right now in the Parksville area. We have one parcel 18.88 acres with good soil for farming and some good lumber at only $35,000. We have another parcel of 35 acres at only $1,000 an acre — very secluded but only three miles from the Village centre. We also have smaller parcels such as 2.59 acres with a cabin for $19,900. Call us at 248-6167 or come into our office on the Island Highway in Parksville and we will gladly help you decide what is the best buy for four needs.

NANAIMO REALTY CO. LTD.
Parksville, B.C.—Phone 248-6167

THE CEDARS
380 Brae Rd. Duncan

Excellent financing as low as 9¾ per cent interest if you qualify on these 1, 2 or 3-bedroom self owned apartments. All have W-W carpet, drapes, stove and fridge. Close to all shopping. Priced from $19,000. For appointment to view phone 748-2397.

COWICHAN BAY SEWERED LOTS

New development, 20 treed lots, walking distance to Marinas in Cowichan Bay. Fully serviced including sewer and water. Hurry for best choice. Reasonable priced at $12,950. Call GEORGE CHAN, 386-2955 or Res. 477-3178. Mayfair Realty.

GABRIOLA ISLAND

Price reduced $3,000 on this immaculate A-frame on ½-acre lot. Asking $18,500. Vendors will carry substantial amount. (MLS) LEIGHTON NOBLE, 386-2955 or 658-8968 or FRED JACKSON, 386-2955 or res. 477-2537. Mayfair Realty.

QUALICUM LOT

Flat treed lot just steps from golf course and 2 blks. from beach. $14,000. For further information call DAVE MARSHALL, 386-2955 or res. 656-2056. Mayfair Realty.

ACREAGE — PRIME LOCATION 2 acres of prime residential property. Quamichan Lake view. Paved road. Lake access. Natural state. Bargain at $29,500. Phone 748-1602 Duncan.

9 ACRES, LEVEL, CLEARED and fenced. 3 bedroom home. Trans-Canada Hwy. Duncan. $67,000. Net taxes 585. Call G. Devlin 385-2725 or 384-4960.

EAGLE REALTY LTD.
Box 1060 Parksville, B.C.
Telephone 248-6191
743-2387

TWO LOTS 40X132 EACH, RURAL Port Alberni area. $4,950 for both. Telephone 723-6312.

293 GULF ISLAND PROPERTIES

SALT SPRING

2.62 acre lot with well and hydro. Terms — $20,500. ½ acre building lot, village of Ganges — $11,900. 2.08 acre high secluded ocean view lot asking — $24,500.

PENDER

Bungalow, 1026 sq. ft., 3-bedrooms, on one acre with view of Browning Harbour close to beach and marina, asking — $39,500. 4 lots of 10 acres each asking — $32,500. Many serviced lots from $5,500.

For details of above property or to list your property for sale on the Islands please call:
Victoria: HERB SMITH, 386-1713 (24 hrs.)
Salt Spring: DALE NEILSON, 537-5541.
Vancouver: JIM LEAKE, 943-7862.
MONTREAL TRUST CO.
Box 570
Ganges, B.C.

GULF ISLAND HOME

500 ft. oceanfront and your own cove and boat dock. 3 wooded, secluded acres. Custom 3,000 sq. ft. contemporary home, 3 bedrooms, 24' living room, 12' dining room, delightful studio. Wrap-around sundecks, window walls, built-in vacuum system, etc. The price was reduced $10,000 this week. One hour, 15 minutes from downtown Victoria.
DAR GARSIDE 385-8001
The Royal Trust Co.

293 GULF ISLAND PROPERTIES

NORTH PENDER

New expertly finished Lindal cedar home. 1175 sq. ft. on two floors. Heatilator brick fireplace. Completely insulated. Situated on large corner sunny lot fully protected from winds. Full price $42,500. Phone Lyle Wicks, 385-2471 — Res. 382-0262 — Johnston and Co. Ltd.

HOW TO WRITE

A GOOD

CLASSIFIED ACTION AD

1—IT'S BEST to start your ad with the name of the article or service you have to offer. If you have an apartment, room, etc., for rent, or property for sale, start your ad with the location.

2—BE CLEAR. Readers respond more quickly and favorably when given complete, definite information. Always include the price in your advertisement.

3—MAKE IT EASY for the reader-prospect to reach you. Always give your telephone number or your name and address. If you do not have regular hours, state a preferred time for the prospect to get in touch with you.

4—PLAY SAFE. You get the greatest reader attention by using consecutive insertions. A six-day order is best and costs less, and you can, of course, stop your ad as soon as you get the results you want. You pay only for the days your ad appeared. Lower yearly rates are available to those who wish to keep their services or products before the public.

5—PLACE YOURSELF in the reader's position and ask yourself what you want to know about your offer. The answer you give will make a good Want Ad.
Don't allow the reader to speculate.

6—GIVE YOUR PROSPECT every inducement you can with good copy. Classified action ad readers have the money and are already interested in buying the merchandise or service you have to offer; the details and information you give are the most important.

7—WANT ADS THAT FAIL TO bring the desired results do so usually, not through a lack of readership, but because they are poorly worded or contain inadequate information.

8—TO PLACE YOUR AD, call 386-2121, your direct line number to fast Want Ad action. A courteous, efficient advisor will be glad to help you word and place your order. And remember, Classified Action Ads afford you the most complete coverage. Telephones are open 8:30 a.m. to 6:00 p.m. for you daily Monday through Saturday, call:

DIAL 386-2121

NOTICE TO CREDITORS IN THE MATTER OF THE ESTATE OF ALICE MAUD HALLIDAY DECEASED

NOTICE IS HEREBY GIVEN that Creditors and others having claims against the estate of the above deceased are hereby required to send them to the Executor, care of Jones, Emery & Carfra, Barristers and Solicitors, P.O. Box 816, Victoria, British Columbia before the 21st day of December, 1974 after which date the Executor will distribute the said estate among the parties entitled thereto, having regard only to the claims of which they then have notice.

Leslie Longmate by his
Solicitors, Jones,
Emery & Carfra

NOTICE TO CREDITORS IN THE MATTER OF THE ESTATE OF MELVILLE GEAR EVANS, DECEASED, LATE OF DUNCAN, BRITISH COLUMBIA

CREDITORS and others having claims against the above estate are required to send full particulars of such claims to Canada Permanent Trust Company, at 1125 Douglas Street, Victoria, British Columbia, on or before the 8th day of December, 1974, after which date the estate's assets will be distributed, having regard only to claims of which the Executor shall then have received notice.

CANADA PERMANENT
TRUST COMPANY
1125 Douglas Street
Victoria, B.C.
Executor
By its Solicitors:
RANDALL, MEYER & POLLARD
520-880 Douglas Street
Victoria, B.C.

NOTICE TO CREDITORS IN THE MATTER OF THE ESTATE OF HAROLD VICKERS, LATE OF VICTORIA, BRITISH COLUMBIA, DECEASED

CREDITORS and others having claims against the above estate are required to send full particulars of such claims to Canada Permanent Trust Company, 1125 Douglas Street, Victoria, British Columbia, on or before the 12th day of December, A.D. 1974, after which date the estate's assets will be distributed, having regard only to claims of which the executors shall then have received notice.

CANADA PERMANENT
TRUST COMPANY
1125 Douglas Street
Victoria, B.C.
Executor
By its Solicitors:
RANDALL, MEYER & POLLARD
520-880 Douglas Street
Victoria, B.C.

BRITISH COLUMBIA HYDRO AND POWER AUTHORITY

Invites tenders for:
Supply and installation of an antenna mounting structure and associated antenna system to be mounted on the Southwest corner columns of the existing B.C. Hydro Victoria office.
Reference No. CQ 9273.
Closing Date: December 3, 1974.
Supply and install primary equipment for transformer vault in Scott Block, 2659 Douglas Street, Victoria, B.C.
Reference No. CQ 9574.
Closing Date: November 26, 1974.
Supply labour and equipment for mechanical tree and brush control in Metchosin area from Colwood Substation on Jacklin Road south to Sooke Road, Sooke Road west of Jacklin, Happy Valley Road, Rocky Point Road and William Head Road.
Reference No. CQ 9575.
Closing Date: November 26, 1974
Sealed tenders clearly marked as above-referenced will be received in Room 1056, B.C. Hydro and Power Authority Building, 970 Burrard Street, Vancouver, B.C. V6Z 1Y3 until 11:00 A.M. local time, closing dates as above.
Details may be obtained from the office of the Purchasing Agent, 10th floor, 970 Burrard Street, Vancouver, B.C. V6Z 1Y3, telephone 683-8711, Local 2577.

CROSSWORD by Eugene Sheffer

ACROSS
1 Peace (L.)
4 Fig. man
7 Stately dance
12 Fish
13 Food scrap
14 Roman official
15 Greek god
16 Samoa, Hawaii, etc.
18 Self
19 European country
20 Tear
22 Moot gift
23 Stain
27 Karel Capek opus
29 Opposed to prone
31 Declaim
34 Journal
35 Destitute person
37 Kind of leather
38 Der —; Adenauer
39 Cockney expectation
41 Heroic in scale
45 Desert havens
47 Spanish gold
48 Lie detector
52 Energy
53 Jerusalem (poetic)
54 Meadow
55 Being
56 Soft fabric
57 Abbr. on envelope
58 Bishopric

DOWN
1 Sometimes paid?
2 Axiom
3 Gaseous element
4 Spools for thread
5 Suitable
6 He bore a burden
7 English admiral
8 American humorist
9 Force
10 Fourth caliph
11 Education org.
17 Barks shrilly
21 Apricot or peach
23 Garden tool
24 Disease of chickens
25 Undivided
26 Thrice (Music)
28 Indian
30 Competitor of AP
31 Resort
32 Police org.
33 Umpire's call
36 Bellow
37 Follows bee or book
40 Sacred song
42 John, Paul and Leo
43 Goddess of peace
44 Grove of small trees
45 To eye
46 Shinto temples
48 Invalid's food
49 Money of account
50 Yutang
51 Longing

Avg. Solution time: 27 min.

CATS		AFT		APED								
ADAM		LEE		BOLE								
MINIMIZE				ALAN								
STATE				MUTINY								
		HASP		SET								
BASS		TAKE		IRA								
UTE		POLES		CON								
GEM		OPEN		ASEA								
	ODE		STAR									
POLITE				SIDES								
ODIN		REASSURE										
PONE		ITS		EDNA								
ERAS		SAP		SEEM								

Answer to Previous Puzzle

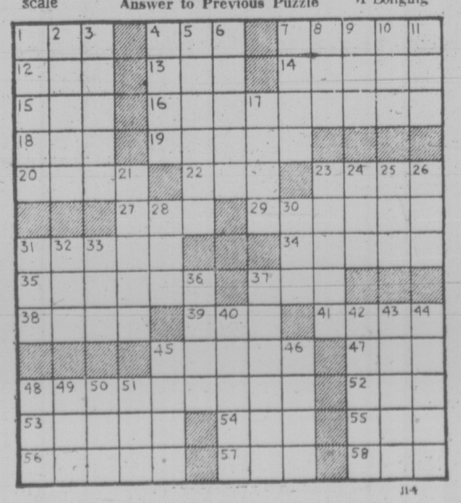

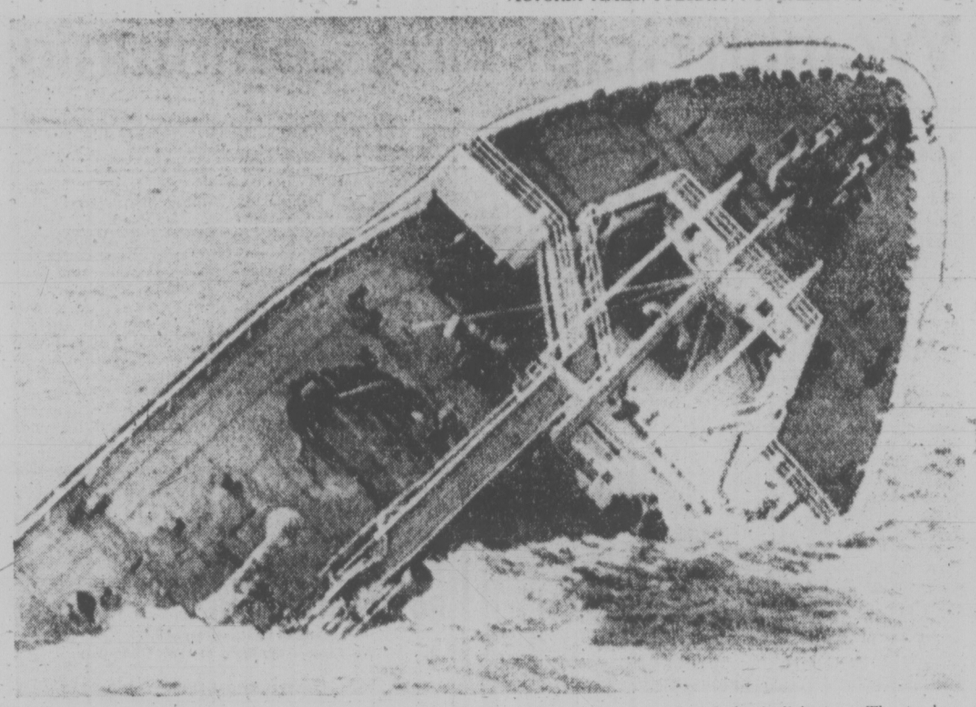

THREATENING SHIPS off the Natal Coast of South Africa, the bow section of the Liberian tanker Tekton bobs dangerously in the shipping lanes after an explosion Sunday ripped the hull in two. The tanker collided Oct. 10 with a Norwegian tanker. Tekton's stern was taken in tow by a salvage tug.

Mobiles Some Time Off

Mayor Ed Lum said today it will be at least three months before a public hearing will be held to decide what areas of Saanich will be used for mobile home parks.

Council has instructed municipal planner Tom Loney to prepare a report on proposed regulations for mobile home parks and recommendations on where they could be sited in the municipality.

Lum, who is spearheading a movement to have mobile home parks established, visited one at Hidden Valley at Florence Lake on the weekend.

He said the Hidden Valley park "has potential," but expressed concern about the road size and lack of spacing between some of the units.

The Hidden Valley visit is one of several Lum has made to mobile home parks in the United States, Calgary, Edmonton and other centres in the past two years.

To date, he said the one that impressed him most was just south of Ladysmith.

"The units are not too close together, it's well landscaped and would appeal to people who are retired," Lum said. "Everyone looks after their own garden, which gives them something to do.

"This type of development releases a number of homes for other people to buy."

Lum reiterated his earlier stand that mobile home parks have become a necessity because of the acute housing shortage.

"I feel there is a real need in this municipality," he said." "If they are well designed and well placed they can be very appealing."

At the meeting in which council instructed Loney to prepare the report, Ald. Les Passmore supported Lum, stating he had advocated the establishment of mobile home parks for a long time.

Loney, when asked, said a mobile home became a prefabricated home once it met the regulations of the Canadian Standards Association and Saanich, and had a living space of 800 square feet.

Two Shot In Hunt

Two hunters were wounded in separate hunting accidents on Vancouver Island Monday, ironically the day commemorating the silencing of guns in two world wars.

A spokesman for the Tahsis RCMP detachment said Eugene Jacobs, 66, of Nanaimo was inuured in the back of his arm and shoulder when his own gun discharged while hunting with a companion in the Zebellos area.

Jacobs was treated in Tahsis and later transferred to Vancouver General Hospital where he is in satisfactory condition today.

The spokesman said it was the first hunting mishap of the season in that area.

In the second incident, Ron Thompson, 20, of Sayward was accidentally shot in the abdomen by a companion while the two were hunting near Kelsey Bay.

Thompson was treated in Campbell River and transferred to Victoria General Hospital were he is listed in fairly good condition this morning.

Celebration For Dayliner

The historical society in Courtenay will mark the diamond jubilee of the first train arrival at the up-Island centre Saturday and CP Rail's Dayliner schedule will be changed to coincide with celebrations.

The Dayliner, which usually leaves Courtenay at 1 p.m. for Victoria, will leave at 4 p.m. Saturday only to enable passengers to take part in the historical society's program.

Departures from each station en route will be three hours later than usual, with the Dayliner arriving in Victoria at 8 p.m.

MAYOR SAVES MOUSTACHE

SEATTLE (AP) — Chief Seattle and Mayor Wes Uhlman's moustache have been saved.

A two-foot-high bust of Seattle's Indian namesake was lifted from its pioneer square pedestal two weeks ago.

Last week, an anonymous caller made the ransom demand — Mayor Uhlman's moustache, Ulhman refused to part with the adornment.

Friday night, another caller told police the elusive Indian could be found at a party in Seattle's North Broadway district. Sure enough, the statute was there.

A man and a woman, both 29, were arrested and were to be charged with grand larceny by possession, police said. Their names were not disclosed.

The party continued without interruption, police said.

Nixon Lawyer Weeps In Watergate Drama

WASHINGTON (UPI) — Richard Nixon's former personal lawyer, Herbert Kalmbach, broke down in tears on the witness stand today as he recalled betraying a friend to get money to pay off the Watergate burglars.

In the most dramatic moment of the seven-week-old Watergate cover-up trial, Kalmbach struggled unsuccessfully to contain his emotions as he told about calling Thomas V. Jones, board chairman of the Northrop Corp., to get $50,000 in cash for a "special need" in early August, 1972.

U.S. District Judge John Sirica immediately called a 10-minute recess. Kalmbach's chin quivered as he walked out of the courtroom.

The emotional moment began when chief trial prosecutor James Neal asked Kalmbach, who is serving a prison term for his part in the Watergate scandal, if his wife knew what he was gathering money for. He replied, "No, at no time."

"In fairness to Mr. Jones, he didn't know either?" Neal asked.

"Absolutely not," Kalmbach said. "I'm glad you asked that question. Mr. Jones is a fine man."

Pausing, he added, "When I met with Mr. Jones, I said 'Tom, this is confidential.'"

Neal then asked in a soft voice, "You felt you betrayed him?" Kalmbach replied fearfully, "Yes."

Kalmbach, a wealthy corporate lawyer serving a six to 18-month prison sentence for illegal campaign fund raising practices, testified earlier how he answered an urgent White House call to raise money for the Watergate burlars so Nixon's 1972 re-election campaign would not be jeopardized.

Pale and obviously tired after five months in prison for a Watergate related crime, Kalmbach testified in the Watergate cover-up trial that he was sworn to "absolute secrecy" about the payments to the burglars and used aliases and covert manoeuvres to fulfil his mission. But he stopped short of describing the payoffs as "hush money."

"It was clear it was to be for support for the families of these defendants and for their attorneys," he said.

Kalmbach was the 20th witness called at the trial of five former Nixon aides. The jury heard three crucial White House tapes Monday in which Nixon agreed to having the CIA block an FBI investigation of the bugging just six days after the June 17, 1972, Watergate arrests.

IT'S KILSHAWS
1115 Fort St.
AUCTION FRIDAY at 7:00
Contents of an old Victoria home and other consignments
FINE
Old and Modern
FURNISHINGS
Over 300 Lots for your inspection.
APPRAISALS
for
Insurance, Probate and Sale Purposes.
KILSHAWS
384-6441

AUCTION SALE
QUALITY FURNITURE
Wed., Nov. 13th 7 P.M.
9-Pc. dining room suite (excellent condition). 4-poster bedroom suite (bowed fronts). Fine condition. Antique grandfather clocks (working). New Spanish chesterfield and chair. French Provincial sofa and chair. Table and chair, sets. Spanish bedroom suites and others. Chrome suites, rocking chairs, chest of drawers, ranges, auto. washers, sideboards, carved furniture, desks, dressers, chairs, double 4-poster bed, plus lots of miscellaneous items.
! DON'T MISS THIS QUALITY ACTION PACKED AUCTION !
Consignments Welcome. Free Pickup. Free Appraisals. AT
AUCTION GALLERY
966 YATES ST., VICTORIA
383-2524

LUNDS
926 FORT ST.
ESTATE ANTIQUE AUCTION
(NOV. 26TH)
Closing
ESTATES OF
MRS. J. DUFF WILSON
MRS. J. RITHET FIRTH
DR. R. WESTWATER
GOOD QUALITY FURNITURE WILL BE ACCEPTED UNTIL NOV. 22nd
LUNDS AUCTIONEERS & APPRAISERS PHONE 386-3308

LUNDS
926 FORT ST.
ANOTHER FINE
AUCTION
TUES. — 7:00 P.M.
VIEW ALL DAY
Estate
FURNISHINGS
"ZENITH" COLOUR TV
(Remote Control—Under 1 year)
Fine Pair
"BAETZ" UPH. ARMCHAIRS
PAIR OF EDWARDIAN CORNER CHAIRS
DISPLAY CABINET
CORNER CHINA CAB.
LATE GEO.
MAHOG. TEA TABLE
KNEEHOLE DESK
PAINTINGS
CHINAWARE—GLASS
1973 EDITION ENCYCLOPEDIA BRITANNICA
DUNCAN PHYFE STYLE
MAHOG. TABLE and CHAIRS
CHESTERFIELD SUITES
"VILAS" MAPLE TRIPLE DRESSER BEDROOM SUITE
FRENCH PROV. SINGLE BEDROOM SUITE
"G.E." MATCHED WASHER and DRYER SET
24" and 30" RANGES
SEVERAL REFRIGERATORS
"BRUNING WHITEPRINT" COPYING MACHINE
ANTIQUE AUCTION
NOV. 26th
Will Include
APPROX. 50 FINE PAINTINGS
"STEUBEN" and "LALIQUE" GLASS
GEO. SILVER
A Most Interesting Estate Sale.
LUNDS AUCTIONEERS & APPRAISERS PHONE 386-3308

Woman Holds First Communion

WASHINGTON (WP) — In a service that ranged from solemn prayer to joyous hugs and bursts of spontaneous applause, a woman celebrated holy communion in an Episcopal Church here Sunday for the first time in the history of the Episcopal church.

The Rev. Alison Cheen, one of the 11 women raised to the Episcopal priesthood in a controversial ordination last summer, moved flawlessly through a traditional Episcopal order of service as she celebrated the most sacred rite in the Christian church before 400 worshippers Sunday at the Church of St. Stephen and the Incarnation.

The Rev. William Wendt, rector of St. Stephen's, in both his sermon and in the reading of a special statement, took note of the fact that both Mrs. Cheek and St. Stephen's were defying orders of church authorities in proceeding with the service.

She also took part in an interdenominational service in New York two weeks ago in which three of the 11 Episcopal women involved in the controversial ordination celebrated the eucharist, but that service was held in a church with joint American Baptist and United Church of Christ affiliation.

Before he began his brief sermon at Sunday's service, Father Wendt read a statement from Bishop Creighton. Father Wendt said the bishop "asked that it be read."

In his statement, Bishop Creighton reviewed the dilemmas in the church's wrenching controversy over the ordination of women, observing that Father Wendt "as an act of conscience" had disobeyed the bishop's request not to permit Mrs. Cheek to celebrate communion at St. Stephen's.

But Bishop Creighton added: "I do not intend to take any action of a disciplinary nature because I do not believe any such action would make a positive contribution to the solution of our present dilemma."

The Episcopal House of Bishops has held that the ordination of the women last summer was invalid and that they therefore lack the authority to celebrate holy communion.

In the Episcopal Church, only an ordained priest may consecrate the bread and wine as the body and blood of Jesus Christ which believing Christians receive in the service of Holy Communion.

Mrs. Cheek participated in a service at St. Stephen's last summer just after her ordination but on that occasion she refrained from consecrating the elements, in compliance with a request from the Rt. Rev. William F. Creighton, Bishop of Washington.

Father Wendt began his sermon by calling the bishop's generally concilitary statement "the words of a good man, a holy man, also a man imprisoned in an institution — like all the rest of us — an institutional church which has replaced the authority of the gospel with the authority of canon (law) and convention."

GOLD—SILVER BULLION & COINS,

AS OF NOV. 8th	BUY	SELL
Austrian 100 Coronas (0.98-oz.)	183	193
Mexican 50 Pesos (1.2056-oz.)	230	241
1-oz. Gold Wafer	179	189
100-oz. Silver Bar	490	565
Pre '67 Canadian Silver Coins	235	280
'68 Canadian Silver Coins (37.5-oz. Per $100 Bag	140	180

Note: Canadian Silver Coins sell at below bullion value. Ask for our FREE Gold-Silver brochure. We buy and sell all coins.

MONARCH INTERNATIONAL
768 YATES ST. 384-7156

SHOP TUESDAY AND WEDNESDAY
"For Extra Value"
Lean, grain-fed, Alberta
PORK SPARERIBS lb. 1.09
PORK CHOPS Frozen, lb. 1.09
Special Effective Nov. 12, 13
We Reserve the Right to Limit Quantities
FREEZER ORDER LINE 598-2211
GRAHAM MEATS
The Brand of Quality
FELTHAM AND SHELBOURNE
2044 OAK BAY AVE • DUNCAN PLAZA

COME 'N GET 'EM!
'74s AT BARGAIN PRICES

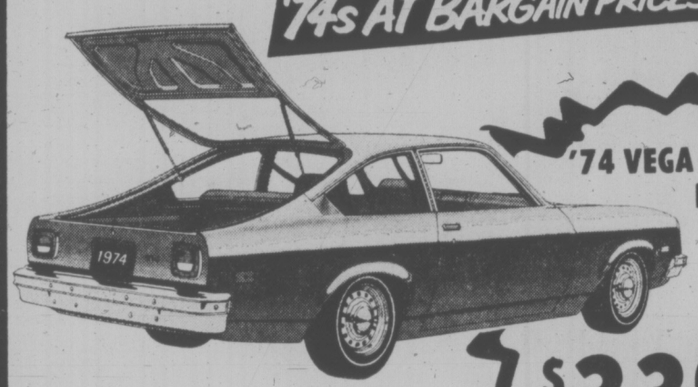

'74 VEGA 3-DOOR HATCH BACK
Automatic, radio, mouldings, underseal.
$3395

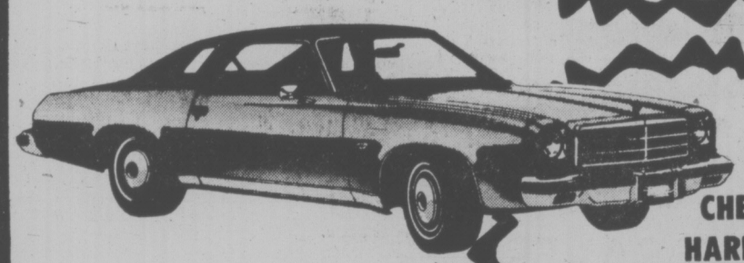

'74 CHEVELLE HARDTOPS
V8 automatic, power steering, power brakes, radio.
$4495

'74 CHEVROLET IMPALA HARDTOPS
Fully equipped
$4595

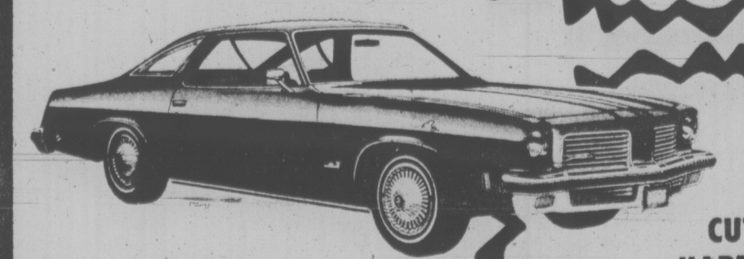

'74 OLDS CUTLASS HARDTOPS
V8 automatic, power steering, power brakes, radio.
$4595

NO. 1
Putting you FIRST
Keeps Us FIRST
G.M.A.C. or Bank Financing. Top Trade-in Allowance for Your Car.

CORNELL
3050 DOUGLAS ST.
(Across from Mayfair)
385-5777
Dealer Licence D 5388

Everybody loves music! Look for Panasonic's exciting new gift ideas. They're all here at Eaton's

It's new! Dynamite 8 AC/DC 8-track portable player
Super for on-the-go music. Just slide in a cartridge—push down the carrying handle to change channels. The bulls-eye program indicator pops out your new track choice in big numbers. Kids love it! Model RQ30S in red, yellow of blue with AC cord, size 'C' cells. **59.95**

See it now at Eaton's! The 1975 Total Sound Package from Panasonic With AM/FM/FM stereo radio and stereo 8 track recorder/player
Panasonic packs value into their great new compact systems with a sound that's as good as the big consoles. 100% solid state with integrated circuitry. AM/FM/FM stereo radio has AFC for drift-free FM and tuned FM stage for improved FM reception. Make your own 8 track cartridges—it's easy with panaject recording. Recorder/player features 3-position sound monitor switch, locking fast fwd. VU meter, continuous tone control. Balance and volume controls. With two 6" air suspension speakers and crafted in handsome walnut wood cabinetry. It's one of Panasonic's great new Sound Values for '75—come in and hear it for yourself. That's proof you don't have to go overboard on the price to get great sound.
Model RS8175 **299.95**

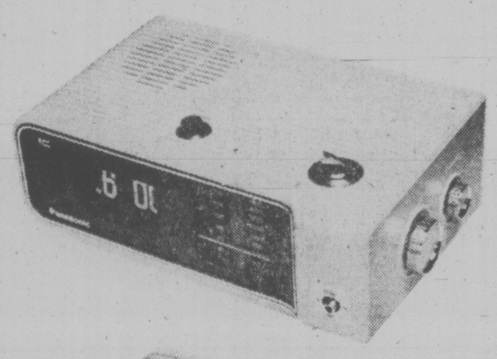

Look at the wild new AM/FMs and they're solid state
Here's the newest protable going. Look for the square-in-a-circle shape and the colors are just as wild. Crazy color red, lavender or super-white. And it's 100% solid state so it's a great sound value too! With round tuning dial and big bold digits. Built-in whip AM ferrite core antennas. 2¼" speaker. Model RF93 comes with 3A.A-volt battery and earphone. Handy carrying chain. **34.95**

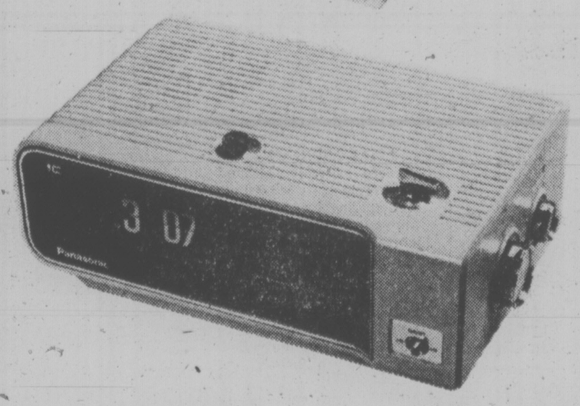

Has she got an AM/FM digital clock radio?
Panasonic's got the latest at a value price you should check out. It's a full-featured 100% solid state digital with 60-min. sleep timer and automatic shut-off. Wake to music or electronic alarm. With lighted clock face, 24-hour leaf read-out and built-in FM and AM antenna. Attractive white or beige. **64.95**

Here's Panasonic's modern AM/FM table radio
With 100% solid state and the great-looking design this AM/FM's got what you want at a good price. Features slide rule tuning. AFC on FM. 3-position AM/FM/FM AFC switch. Full 4" dynamic speaker. Comes with built-in FM and AM antennas. Just one more of the great gift ideas from Panasonic. It's at Eaton's. **59.95**

Radios and Stereos, Main Floor, Home Furnishings Building

Let Eaton's share a special moment with you

EATON'S downtown

Store Information 382-7141. Store Hours Daily: 9:30 a.m. to 5:30 p.m. Thursday and Friday 9:30 a.m. to 9:00 p.m.

Sugar Boycott To Cut Prices

LOS ANGELES (AP) — Organizers of last year's meat boycott in he U.S. have announced plans for a partial boycott of sugar in an effort to drive down prices.

Arline Mathews of American Consumers Together urged consumers not to buy sugar products on Tuesdays and Thursdays for the next several months. She also asked consumers not to buy sacks of sugar during the first seven days of December and January, although sugar products might be purchased during those periods.

"Our hope is consumers everywhere will co-operate with a venture that will profit them price-wise and health-wise," she said at a news conference Monday.

The price for five pounds of sugar has risen in the last year to $2.20 or more last week from 79 cents. Some retail officials say they expect the price to reach mor than $3 a bag in the near future.

Meanwhile the Boston city council has voted to make the week of Nov. 25 "Boycott Sugar Week" in the city.

The council passed a resolution Monday to urge Boston residents not to buy sugar in that week. It also urges the federal council on wage and price stability to stabilize the rising price of sugar.

The boycott week coincides with a Nov. 25 hearing by the federal council in Washington on sugar prices.

In a Canadian development, opening remarks in Montreal Monday of the defence for three eastern Canadian sugar companies stated Canadian sugar refineries never as a group negotiated prices in their dealings with producing countries.

The companies are charged with conspiracy to fix prices and lessen competition between 1960 and 1973.

A statement read by defence lawyers Michal Rioux and Yves Fortier to Mr. Justice Kenneth Mackay of Court of Queen's Bench maintained "never at any time did the Canadian refineries negotiate as a group although all were obliged by the common interests of the producers to make their purchases on terms which were by and large similar but not identical."

Following the defence's opening remarks, the trail was adjourned to Dec. 10.

The companies charged are Atlantic Sugar Refineries Co. Ltd., St. Lawrence Sugar Ltd. and Redpath Industries Ltd., previously known as Canada and Dominion Sugar Co. Ltd.

IN SAANICH FOR ALDERMAN
VOTE

GOODMAN, CHARLES E. X

Inserted by the committee to Elect Charles Goodman.

★ ★ ★ ★ ★ ★ ★

P.D.Y. FOOD CENTRE

CRAIGFLOWER and TILLICUM

Prices Effective Sun., Mon., Tues., Wed. November 10, 11, 12, 13

WEEKDAYS 9 to 9
SUNDAYS 10 to 7
OPEN Nov. 11th Remembrance Day
12 P.M. to 6 P.M.

We Reserve the Right to Limit Quantities

Turkish COFFEE 1-lb. Bag 1.09

Government Inspected PORK STEAK lb. ... 85¢

Swift Premium CHICKEN LOAF 1-lb. Pkg. ..... 89¢

Bader's ASSORTED COOKIES 4-lb. Box 2.39

Aylmer KETCHUP 20-oz. Bottle ..... 49¢

Jello All Varieties (Family Size) INSTANT PUDDING 2 6-oz. Pkgs. 69¢

Universal RED SPRING SALMON 7¾-oz. Tin ..... 99¢

Miss Mew PET FOOD 6 6-oz. Tins 1.00

Local No. 1 CABBAGE lb. ..... 10¢

Local No. 1 TURNIPS lb. ..... 10¢

Florida Pink Only GRAPE-FRUIT Each ..... 10¢

★ ★ ★ ★ ★ ★ ★

From exotica-surprise her with wild wonderful prints and a whole new breed of loungewear she's never tried before!

Loungewear stalking the scene in wild prints

Loungewear has gone wild this season! From lounge-abouts to the fabulous floats they are stalking the holiday scene in wild, exotic prints. Leopard, Zebra. Escape into the night in one of these, the rare new breed of loungewear. Let yourself go! These beauties are made of acetate and nylon. Sizes S.M.L.

A. Zebra striped float has wide sweeping back, raglan sleeves. Zip front with tassel ends. 34.00

B Leopard overall printed robe with drawstring empire waist, zip front. Raglan sleeves, full shaping. 28.00

C Lounge pyjama in leopard print. Tuxedo wrap top loosely tied at waist and elastic waist pant. 34.00

D The wrap dressing gown in leopard motif. Switched tuxedo front and fringed sash. 30.00

Lingerie, Floor of Fashion

EATON'S downtown

Store Information 382-7141. Daily Store Hours: 9:30 a.m. to 5:30 p.m.; Thursday and Friday 9:30 a.m. to 9:00 p.m.

EATON'S
downtown

3 big power tool buys at huge savings right now

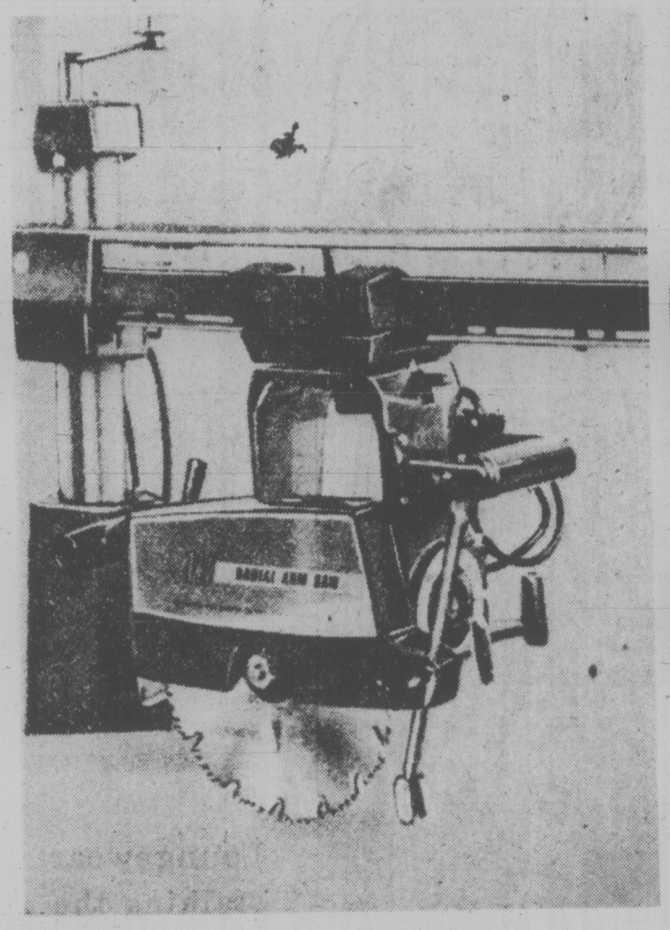

Viking 10" Radial Arm Saw. Reg. 304.99 Save 105.95 now!

199.00

Compact saw with die-cast aluminum frame. Heavy duty performance. 10" combination blade cuts to 3¾" deep at 90°, rips to 24½" wide. Arm rotates 360° horizontally, saw rotates 360° vertically. Handy up-front controls and key lock switch for safety. Strong 2 h.p. motor.

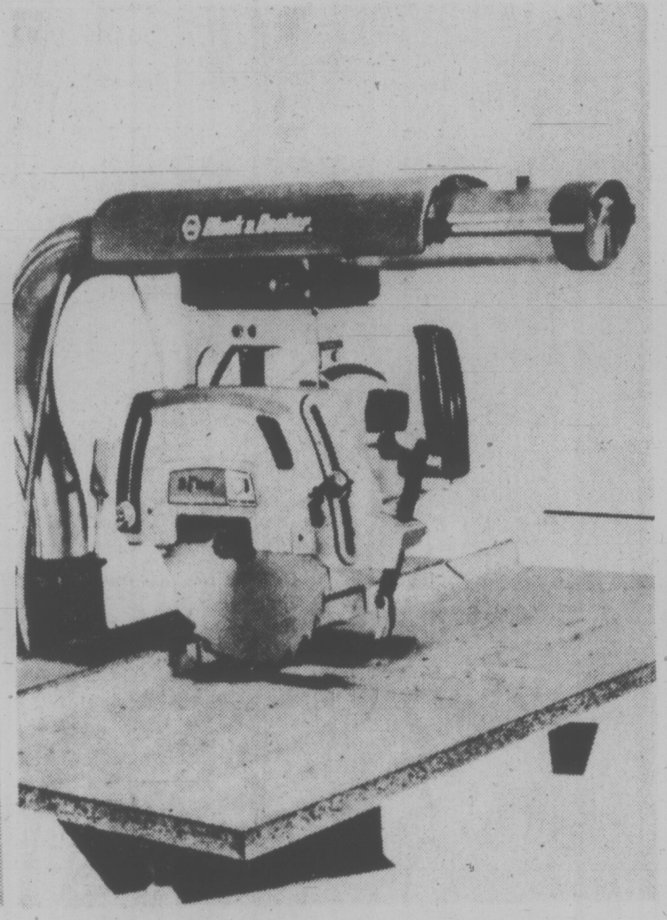

Black & Decker 8" Econony Saw Reg. 139.00 save 49.00

89.99

Mitres, bevels, rip cuts, cross cuts, dados and even cuts aluminum. 8" combination blade cuts 2⅞" at 90°, rips to 19½", cross cuts to 10½". 2 h.p. ball bearing motor. Safety clutch protects motor. Automatic brake. Up front controls and key lock switch. Table measures 22"x32".

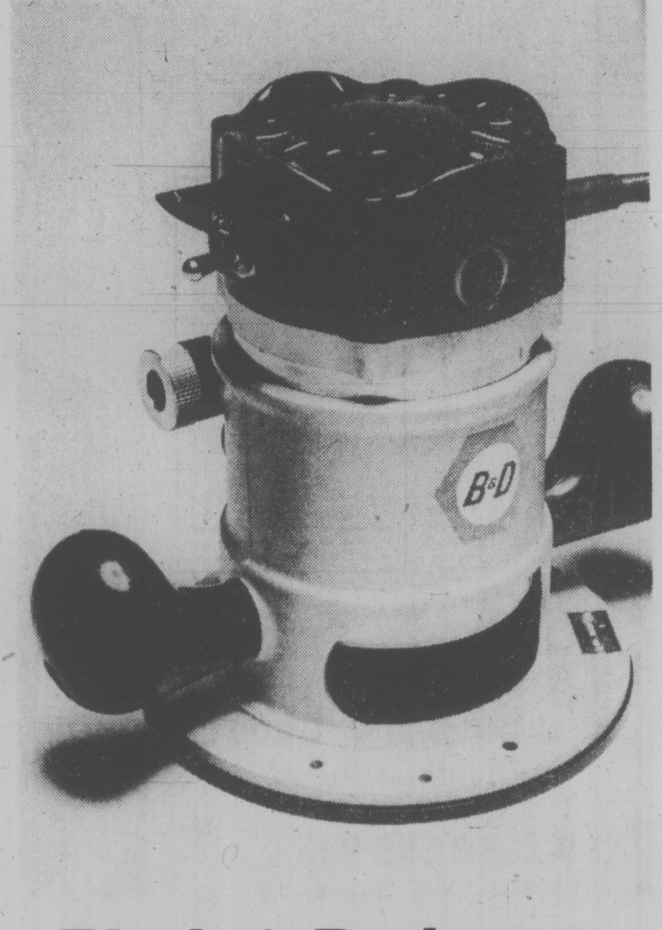

Black & Decker 1½ H.P. Router Reg. 89.95 save 35.98

53.97

Powerful motor draws 8 amps., delivers 25,000 rpm. Burn-out protected motor that shapes, routs, grooves and mortises wood or plastic. Long wearing all ball vearing construction. Rack and pinion depth controls, adjustable to 1/64." Cast aluminum housing with no-mark sub base. Manual, instructions and 6' cord.

Hardware, Lower Main Floor.

Shop Eaton's for automobile needs and pick up savings while you're here

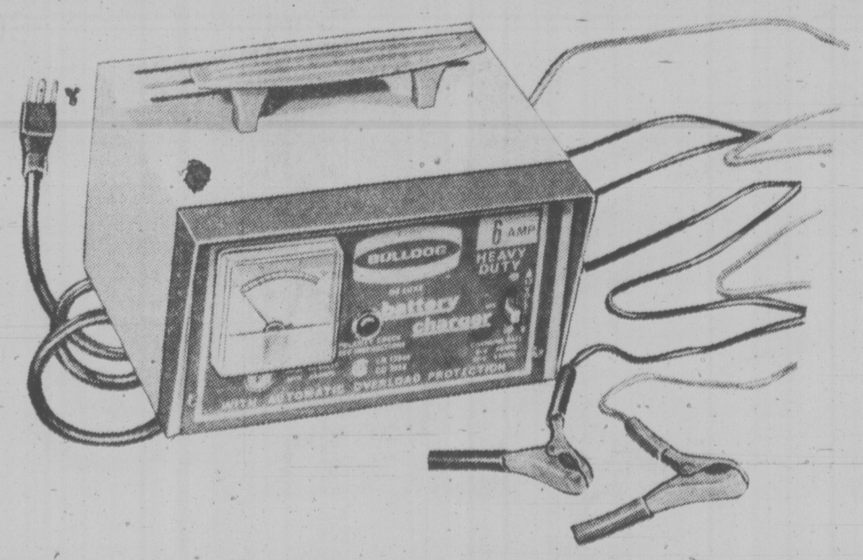

Eaton's deluxe battery charger

Make sure you go all winter. Charger has meter, polarity light, selenium rectifier, automatic circuit breaker and handle. Charging rate of 6 amp. for 6 volt and 12 volt systems. Has 110 volt circuit.

21.95

Auto Accessories, Lower Main Floor.

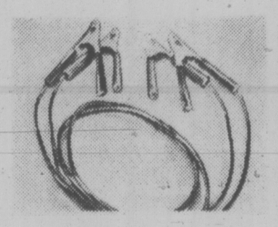

Handy battery Booster cables

6.99

6 gauge copper wire. 8' long. 200 amp with clamps. Good for 6 or 12 volt batteries.

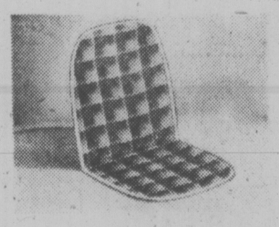

Heat Seat cushion for fast warm-ups

4.99

Nothing to plug in. Warms up seat in a few seconds. Use in cars, boats, camping. Strong.

Bucket seat cushion for winter comfort

7.99

Orlon acrylic and foam synthetic. Moulded fit. Approx. 17"x36". Red, blue, black, brown, gold.

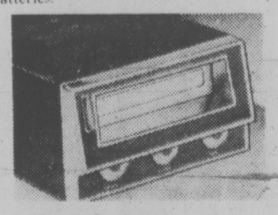

Auto 8-track stereo tape player

39.95

Recessed controls for volume, balance, tone. Dust-proof door. 6 watts per channel output.

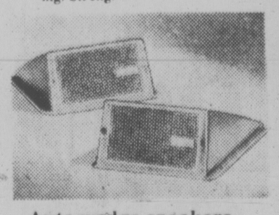

Auto wedge speakers easily installed

10.95

6 watt oval speakers in wedge housing. 16' color coded wire. 3 oz. ceramic magnets.

Rear defogger/defroster fast de-ice, de-mist

small **10.95**

Also for American cars 13.95. Also combination 24" handle scraper/squeegee/brush 1.59

Auto Accessories, Lower Main Floor.

Buyline 388-4373 Store Information 382-7141 Store Hours Daily: 9:30 a.m. to 5:30 p.m. Thursday and Friday 9:30 a.m. to 9:00 p.m.

WEATHER
Tonight: Partial Clearing
Wednesday: Cloudy, Few Showers

Victoria Times

TODAY'S NEWS TODAY
Classified 386-2121
News 382-3131

91st YEAR, No. 129 ★★★ VICTORIA, B.C., TUESDAY, NOVEMBER 12, 1974 ★★★ 15 CENTS DAILY, 30 CENTS SATURDAY

★ SPORTS ★

Little League baseball officials in the United States have ensured that one of their teams will win the Little League world series in 1975. Foreign competitors, including Canada, were banned Monday from the event, which has been won only once in the past seven seasons by a U.S. club. Also banned were Taiwan, winner of five of the past six series, and Japan, winner in 1967 and 1968. (Page 14).

British Columbia Lions are out of the running for the Grey Cup. They were overpowered 24-14 by Saskatchewan Roughriders in the Western Football Conference semi-final. In the Eastern Conference, Gerry Organ's last-minute field goal gave Ottawa Rough Riders a 21-19, semi-final win over Hamilton Tigercats. (Page 14).

Vancouver Canucks are leading their National Hockey League Division by four points over Chicago Black Hawks after rebounding Sunday for a 4-2 triumph in Detroit following an unfortunate 4-3 loss Saturday in Montreal. (Page 15).

Hopes of retaining the McKechnie Cup, top prize in B.C. rugby, were jolted for Victoria Crimson Tide Monday in Vancouver. Leading 9-6 at the half, the Tide was tripped 16-13 by UBC Thunderbirds, now favored to win the four-team inter-city series. (Page 15).

On the local front, the Gary Leibel rink of Victoria captured the $2,500 first prize in a cash bonspiel at Playland Curling Club (Page 14); Victoria's London Boxing Club was crushed 5-1 by Vancouver Pegasus in inter-city soccer (Page 14); and two Victoria football clubs, Oak Bay Invaders (bantam) and Saanich Hornets (junior bantam) lost out in B.C. semi-final playoffs. (Page 17).

TRASH DUMPED

HULL, Que. (CP) — Locked-out municipal employees persuaded garbage collectors to dump refuse at the entrance of the city's dump Monday and demonstrated in front of city hall as a dispute with Hull's council moved into its fourth day.

The city council decided Saturday to lock out its 150 blue-collar employees and public works services provided by the city were suspended.

Garbage collection is contracted out to a private company but municipal employees who operate tractors at the dump site told the drivers to dump the refuse at the dump entrance.

Israel Austerity Sparks Violence

TEL AVIV (UPI) — An argument over Israel's tough new austerity plan broke out in a wild melee at a union hall today and residents of an explosive Tl Aviv slum vowed to continue street protests against the plan.

Under the plan, introduced Sunday, Israel devalued its pound by more than 40 per cent, raised gasoline prices to a world record $2.66 a gallon and announced a series of other measures to combat a deteriorating economic situation.

Gasoline went up from $1.38 per gallon to $2.66, which government sources said made Israeli oil products the costliest in the world. Even at the old $1.38—price, Israeli gasoline has been the third most expensive in the world, after Italy and Greece.

The government also announced a six-month ban on imports of foreign luxury items and a series of price hikes on government-subsidized commodities to bring them in line with world market conditions.

Sugar tripled in price from 24 to 72 cents a pound, bread doubled from 6 to 12 cents a pound and butter increased by more than 50 per cent.

The government also increased dividend and corporate capital gains taxes and raised the foreign travel tax from 15 to 35 per cent on the value of each plane or ship ticket.

Police were posted at the doors of banks in the predawn hours as a precaution against last-minute attempts to make easy profits before they opened today, a regular business day in Israel.

Following a six-hour cabinet session, the government announced that the pound had been pegged at 6 to the American dollar, down from the previous rate of 42 per dollar.

It was the Jewish state's first devaluation in more than three years and its sixth in 26 years of independence.

Rival labor union leaders arguing over the government measures traded punches on the same rostrum where only moments earlier Prime Minister Yitzhak Rabin pleaded for their support.

The eight-minute melee at a central committee meeting of the nation's trade union federation, the Histadrut, came as Rabin sent riot police into the troubled Hatikvah slum. At least 60 persons were arrested Monday night.

Rabin, chain-smoking cigarettes as he watched the brawling union delegates, only minutes earlier had warned the union that tougher belt-tightening measures would come in an attempt to help the country's war-torn economy.

CUBAN BAN STAYS

QUITO (UPI) — A resolution to end the Organization of American States' sanctions against Cuba failed to pass today.

The vote was 12 in favor, three against and six abstentions, including the U.S. Fourteen votes were necessary to pass.

Diplomats said the action could leave the hemisphere split three ways and annoyed with U.S. policy.

Delegation sources said an informal proposal to recess the meeting until a later date or a last-minute compromise formula, however vague, remained the only hopes to salvage the five-day meeting before its scheduled afternoon closing session.

The foreign ministers from 20 Latin American and Caribbean nations and U.S. deputy secretary of state, Robert S. Ingersoll, met here to consider revoking the economic and diplomatic sanctions imposed on the Fidel Castro regime in July of 1964.

Despite initial optimism that the Cuban ban would be lifted, the efforts have been fruitless and only a resolution broad and vague enough to satisfy the three factions that have emerged can till prevent a collapse of the drive to lift the sanctions.

The conference was left divided into three blocs — for lifting the sanctions, against, and neutral.

The conference began last Thursday with the foreign ministers expected to approve a resolution by Costa Rica, Colombia and Venezuela to end the political and economic embargo imposed in July 1964.

WILD, WINTRY WEATHER descended on most parts of Vancouver Island over the long weekend dumping about six inches of heavy wet snow in the Campbell River-Gold River area. Picture, taken on the Gold River Road by Upper Campbell Lake, shows blizzard conditions Monday afternoon. Road was kept open, but RCMP urged motorists to wait until the snow stopped. In Victoria, a total of 4.8 inches of rain fell over the weekend and today's weather forecast predicts more of the same for at least the next two days. In the B.C. interior, snow was general, with as much as eight inches falling in some areas during the holiday weekend. (Stewart Lang photo.)

Crime Given Full Airing In Commons

OTTAWA (CP) — The Progressive Conservatives urged the government today to launch a broad attack on organized crime in Quebec, Ontario and British Columbia.

Almost the entire day in the Commons was to be devoted to a debate on a resolution by Claude Wagner (PC-St. Hyacinthe) recommending a co-ordinated federal-provincial attack on Mafia operations in Quebec, loan-sharking in Ontario and illegal drug trafficking in British Columbia.

No formal vote is scheduled at the end of the day.

The resolution provides a forum for debate during what has been designated a Commons opposition day, one of the 25 sitting days allotted each session for business chosen by the opposition parties.

Wagner, a Quebec justice minister and judge before entering federal politics in 1972, asked the government in the motion to "act immediately — directly and through the provinces — to protect the public and to bring these criminals to justice."

Underworld activities, particularly in Montreal, have been the target of his criticism in the past.

The topic of loan-sharking came up in the Commons last week when Allan Lawrence (PC—Northumberland Durham) complained that "exorbitant if not extortionate" interest rates are being charged by small money-lenders in Ontario. Lawrence was Ontario attorney-general before resigning in 1972 to run federally for the Conservatives.

Consumer Affairs Minister Andre Ouellett said the government is considering legislation to clamp down on small-time, unethical loan operations.

West Coast drug trafficking was given national attention last month when RCMP officers, working on information supplied by an undercover agent, conducted a series of raids, arresting several suspects and seizing large quantities of heroin.

Several high-level law enforcement officials and a number of MPs have complained that heroin-trafficking is out of control in Vancouver.

A Conservative spokesman said it was decided not to press for a vote o Wagner's motion because the primary goal is to draw attention to organized crime.

House rules allow formal votes on only a limited number of resolutions debated during opposition days.

More Talks Possible To Avert Ferry Strike

Government-employed ferry officers will put out feelers this week on chances of resuming productive bargaining before considering strike action next weekend.

A B.C. Government Employees Union spokesman said meanwhile the licensed component of the union's marine division will with-hold until Wednesday the result of a strike vote among 650 members, including about 160 employed by highways and forestry departments in remote locations.

Of some 500 officers in ships of B.C. Ferries, more than 90 per cent have voted in support of strike action.

Ferry officers' executive meets Thursday, at which time there could be a recommendation to serve 72-hour strike notice on the government.

At issue before mediation broke down two weeks ago were the questions of wages, hours of work, shift schedules, length of contract and such related matters as the right of individuals to refuse overtime work. Slightly more than one-quarter of the unit's original contract requests were settled in negotiations.

Ferry service over the Remembrance Day weekend went according to schedule, except for Swartz Bay-Tsawwassen delay caused by power failure Saturday. Terminals were unable to operate electric cash registers at wickets, and motors controlling vehicle and passenger ramps.

Meanwhile, on the mainland striking shopcraft unions extended their picketing against British Columbia Railway today, shutting down all operations except shuttling on the docks in Vancouver.

The expanded shutdown began at 6 a.m., after a Monday meeting between management and representatives of the five unions made no progress.

More developments were expected later today after the B.C. Labor Relations Board held a hearing on an application by B.C. Rail to halt picketing because a certification vote is pending.

Last week the LRB ruled that workers must decide whether they wish to be represented by the new Canadian Union of Transport Employees or by the present Shopcraft Council.

Shopcraft spokesman Norm Farley said today the unions likely would abide by any LRB ruling on pickets.

"I'd sooner we get along with the board," he said. "It's fairly new and we can't start going against its decisions.

"That's not going to bring about new and better labor relations."

Coal Miners Begin Strike

CHARLESTON, W. Va. (AP) — Members of the United Mine Workers (UMW) began a strike early today that will shut off three-quarters of the coal production in the United States for at least two weeks.

There were few visible signs of the strike, since miners traditionally do not picket in UMW contract disputes. They simply do not show up for work.

"This strike may last a lot longer than most people think," said miner Paul Runyon, sitting in a tavern at Eskdale in the heart of the West Virginia coal area. "It could last as long as two months."

INDEX

	Page
Births, Deaths	30
Classified	30-38
Comics	29
Entertainment	26, 27
Family	22-24
Finance	6, 7
Gardening	31
Sports	14-20
TV, Radio	31

Grain Offers Fall Far Short—UN

Times News Services

ROME — The world's hungry nations need at least 9.5 million tons more grain in the next nine months to stave off mass starvation, sources at the United Nations food conference said today.

The figure dwarfed pledges made so far by the main exporting nations.

The sources said Dr. Addeke H. Boerma, secretary general of the UN Food and Agriculture Organization, asked major grain exporting countries and some of the hardest hit importing nations to meet in London, Rome or Washington on Nov. 29 to discuss the problem.

The sources said a "theoretical list" of required contributions worked out by conference experts showed the United States needed to contribute an additional five million tons

The experts said Canada and Australia each should come up with an additional one million tons of grain and the European Common Market with 2.5 million tons.

Meanwhile, experts at the conference warn that the next global crisis will be a water shortage, and it may already have begun.

Four water-short countries — India, Egypt, Bangladesh and Pakistan — have introduced a resolution asking international organizations and the more affluent countries to provide $2 billion to $4 billion a year over the next decade to find new sources of water and improve conservation of the water already available.

WORDPLAY

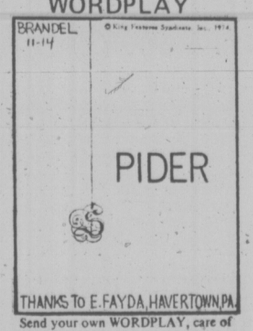

Send your own WORDPLAY, care of this newspaper.

Liquor Clerks Join Auto Plan

By LINDA HUGHES
Times Staff

Motor vehicle branch offices began recruiting liquor store clerks this morning to help cope with the rush of auto plan customers left in the lurch by striking insurance agents.

Deputy motor vehicle superintendent Robert Whitlock said about 40 liquor clerks have already been transferred to his department and more will be recruited as they are needed.

Meanwhile, striking agents set up picket lines at all motor vehicle offices and Insurance Corporation of B.C. claim centres this morning.

Bob Parkinson, president of the Victoria Insurance Agents' Association, was outside the Victoria motor vehicle office in the rain early today handing out placards to a handful of picketing agents.

He said the pickets are "clearly informational" but will stay until the agents "get their message across . . . probably two or three weeks."

The strike itself will continue, he said, until ICBC is willing to sit down and talk "in good faith."

The 1,100 member Insurance Agents' Association of B.C., which handles 80 per cent of Autoplan business, announced Friday it was going on strike to back demands for higher commissions. The same day the B.C. Automobile Association, which handles 10 per cent of ICBC business, announced it was pulling out of Autoplan Dec. 31.

Parkinson said there is no way the MVB offices can handle the additional 80 per cent of Autoplan business and "the motor vehicle people know it."

"There is no way they can handle it and we are the only viable alternative in the province. They're just going to have to wake up to that," he said.

Transport Minister and ICBC president Bob Strachan said today the agents cannot strike because they have no collective agreement with the Crown corporation.

"Any man has the right to

See CLERKS Page 2

Agents picket Motor Vehicle Branch

Maritime Museum Rent Paid

The provincial government has offered to help pay the Maritime Museum of B.C.'s rent until March "so they don't have to close tomorrow."

Provincial Secretary Ernie Hall said today he has written the museum's directors to make the offer and suggest further discussions should be held with the city and the province to determine the museum's future.

"I'm going to write to the city to suggest the talks," said Hall, "I think a sensible solution to the problem can be found.

"The amount of money involved is significant but not beyond the capability of the three people involved," he said.

He said the government gives the museum an annual grant anyway, so B.C. "should be looking after the money it's invested anyway."

Col. J. W. D. Symons, museum director, said today he had yet to receive any official word from the provincial government.

He hoped to receive this, he said, before a special meeting of the general membership, to be held at 8 p.m. tonight, to decide the fate of the museum.

In financial straits, museum directors have stated the museum will be forced to close Dec. 31 unless financial assistance from government (both federal and provincial) is received.

If this does not happen, the directors are anxious that the collection, valued at $250,000 six years ago, be kept intact if disposal is necessary.

Victoria Times
TUESDAY, NOV. 12, 1974 21
SECOND SECTION

★★★

FINANCING FALLS SHORT

Ferry Deal Off

By PAT DUFOUR

A group of Victoria, Seattle and Vancouver businessmen has failed in an attempt to buy the Canadian Pacific's Princess Marguerite and keep her on the Victoria-Seattle ferry run.

Capt. Ron Mullins of Seattle, who heads Sea-Vic Inc., the company formed to try and save the Marguerite, said today the decision to call off the project was made after discussions with Mayor Peter Pollen.

Pollen was one of the Victoria businessmen involved in the bid to buy the Marguerite.

Mullins said, "The company had no alternative since financing had not developed realistically."

Mullins said Canadian Pacific and its ship brokerage subsidiary, Maple Shipping, had given Sea-Vic "several weekly extensions."

Mullins added, "But even these were considerably inadequate to prepare a full prospectus and show that the operation would have been a viable investment."

Unofficially, Mullins said people in Seattle and Victoria "shouldn't have slept so long" in responding to the appeal to have the veteran ship.

Canadian Pacific ended the ferry service Sept. 24, stating the operation had lost $272,000 in the past three years.

General manager of Westours Inc. of Seattle, Mullins earlier had stated the Marguerite could be operated economically with some changes in staffing and restaurant facilities.

jack scott

Making Room for Youth —There's Only One Way

The dentist I have now is 12 years of age. Well, he isn't, of course. But he's far and away the youngest dentist I have ever had and while I'm a notorious coward as a patient I've never had one who has given me such a comfortable, secure feeling.

This comes from a number of things, from new equipment and new techniques, from his competence and skill and from, I suppose, a natural ability. But a good deal of it, I expect, comes from those qualities of youthfulness that we respect: confidence, interest, dedication, perhaps even a kind of idealism. It is a truism of every function in life; I think, that there's nothing so efficient as a young professional.

One of the dilemmas of our society, as real today as it was when I could qualify, myself, for the boy wonder role, is the choice that has to be made so often between the wisdom and experience of the older man and the enthusiasm and the capacity for change of the younger.

I'd occasion earlier this week to consider a typical example of this dilemma and to think of the qualities that I find so admirable in my new dentist. It wasn't the reason why I was at lunch with the head of one of the city's oldest and largest firms, but it soon transpired that he was pre-occupied by a choice that may be the most difficult of any in the business world.

★ ★ ★

The retirement of his manager had confronted him with just two candidates, each with the classical qualities of youth and age. The older man has given long, loyal years to the firm. He is qualified in every way for the vacancy, absolutely reliable in his conservative, careful way, a man almost guaranteed to carry on without a mistake. Against all this is the younger man — 20 years his junior, in fact — who is an innovator, a man of genuine brilliance and promise. On the one hand, it could not be assumed that he would function without a mistake, but his concepts and daring might just be the thing that would sweep aside any future competition.

There is, as yet, no denouement to this story, but I came away convinced that the older man would get the job and this is the way it almost always is.

That it represents an incredible waste of drive and talent in every corporate body is obvious. Often, by the time a man has reached a position of control or influence, he has lost precisely those abilities of confidence, creativity or raw energy that are the essential ingredients for success. Almost anyone, in the course of a day, finds executives who are prone to tired blood or caution or the ennui that can bring an enterprise to its knees. The adventurous spirit of youth is too often seen by top management, itself wearied by the years, as a liability rather than an asset.

I am not one of those who believe that we live in a youth-oriented culture, except possibly that the young represent a larger consumer body than ever before. But the real control of society remains in the hands of an older generation and the success stories among the young are largely limited to individual pursuits. My young dentist friend, the capable young lawyers and doctors and architects and business types you meet, have made it on their own. Within the confines of the company pecking order they seldom succeed.

★ ★ ★

There'll be no answer to this dilemma, I suspect, until we're forced to adopt a compulsory retirement age that gives youth a chance.

The spectacle of an older man grimly hanging on, fooling himself that he is indispensable, to the age of 65 is surely one of the more nonsensical facets of our life style. A retirement age of 55, let us say, would make far more sense, not merely because it would free men to pursue wider and more rewarding interests, but because it would automatically release that idealism and progressiveness as forces in society as a whole.

It interested me that while I was in Uruguay I made the astonishing discovery that there is a mandatory retirement age for newspapermen at the age of 55. My first inclination was to wonder if this was a terrible waste of experience and accumulated expertise. I soon discovered that this legislation worked wonderfully well for the retired. They had turned to other kinds of writing — histories or novels, for example — or they'd moved on to advisory or teacher functions or, in at least half the cases, they were simply enjoying a life of freedom as a reward for their years of service.

The vitality, the zest and the high quality of the Uruguyan newspapers comes entirely from the fact that they reflect those qualities of an age when anything seems possible, a lesson we've yet to learn.

GIRL, 4, HIT

A four-year-old girl is in fair condition in Royal Jubilee Hospital today after she and three other people were hit by a car as they crossed the intersection at Oak Bay Avenue and Hampshire at 4:58 p.m. Monday.

Oak Bay police said Susan Pfister received a broken right leg, cuts, concussion and possible internal injuries after being struck by the car driven by Mark William Allan, 16, of 2540 Windsor.

The child's mother, Arlene, sister, Karen, 7, of North Vancouver, and a friend, Norma Hutchings, 16, of 1537 Hampshire received minor injuries.

Advance Polls Set Up

Advance polls in area municipalities will be open this week for voters unable to cast ballots on municipal election day Saturday.

In Saanich the advance poll will be at the municipal hall on Thursday and Friday, from 8:30 a.m. to 4:30 p.m. each day.

Victoria will have advance polls Wednesday, Thursday and Friday in city hall, also from 8:30 to 4:30 p.m.

Oak Bay will conduct its advance poll at the municipal hall from 8:30 to 5 p.m. on Thursday and Friday and Esquimalt will also use its municipal hall the same days, from 8:30 to 4:30 p.m.

Advance polls on the Saanich Peninsula:

Central Saanich municipal hall, Thursday and Friday, 2 to 5 p.m.; North Saanich municipal hall, Thursday and Friday from 9 a.m. to 4 p.m. and Sidney municipal hall, from 9 a.m. to noon and 1 to 4 p.m. on Wednesday.

LOCAL SHIP MOVEMENTS

MINISTRY OF TRANSPORT

Rider undergoing refit in Victoria; Quadra, Camsell and Ready in port; Douglas in northern part of Gulf of Georgia, Racer in Johnstone Strait patrol area, Vancouver on Station Papa.

Bolt Caused Outage

A lightning strike directly on Arnott substation at Tsawwassen was the cause of electric power failure on southern Vancouver Island for up to three hours Saturday.

B.C. Hydro said there appeared to be no damage as a result of the bolt, which tripped circuit-breakers supplying power to the Delta area as well as to the submarine cable bringing electricity to the Island by way of Duncan terminal.

Power was out in Victoria for 10-20 minutes after the strike at 10:03 a.m. as crews checked equipment and gradually restored service to avoid overloading the system. Sidney was without power for about 90 minutes and some industrial users for two hours, 55 minutes.

A 22-year-old teacher from Parsons, B.C., died in a two-vehicle accident at Beacon and Pat Bay Highway when traffic signals went out during the power failure.

Coroner Gordon Gerrie said today an inquest into the death of the woman, Corry Ter Mors, would be held at 7:30 p.m. Wednesday at Sands Memorial Chapel, 1803 Quadra.

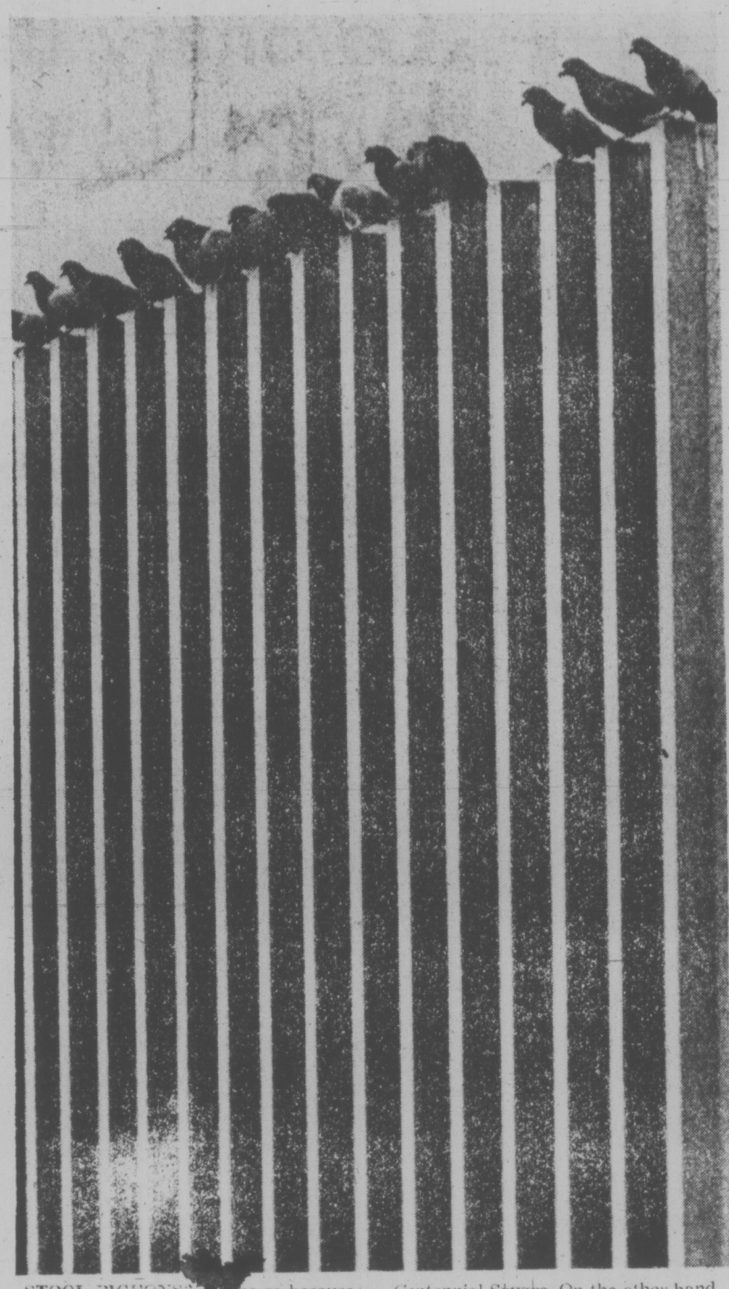

STOOL PIGEONS? [illegible] be so because [illegible] ging around [illegible] perch [illegible] flocking [illegible] Centennial Square. On the other hand, [illegible] may just be a gossip session between [illegible] from visitors to square. (John McKay photo.)

Trustees To Face MLAs

Trustees from many school districts will come to Victoria Wednesday to meet provincial MLAs, Greater Victoria school board chairman Peter Bunn said today.

The decision to meet provincial party caucuses was taken at a Sunday meeting of school board salary chairmen in Vancouver.

Not all the 68 school districts involved in this year's dispute over teachers' salary bargaining will be represented, Bunn said, but many will be.

Sunday's meeting of trustees was called to discuss a series of regional salary bargaining meetings scheduled to take place today at the Hotel Vancouver.

Bunn said many salary chairman from around the province have stayed on in Vancouver today to attend the bargaining meetings.

However, few teachers' associations are expected to show up in Vancouver today so little bargaining is expected to be accomplished.

The Greater Victoria Teachers' Association, Saanich Teachers' Association and Sooke Teachers' Association are not sending anyone to the meeting.

The teachers insist that local bargaining be conducted in local areas, not in Vancouver.

Trustees from the 68 districts earlier this year gave to a B.C. School Trustees' Association bargaining team their power to negotiate teachers' salaries.

This attempt to introduce province-wide bargaining has met solid resistance from the teachers.

In an attempt to break the deadlock, Education Minister Eileen Dailly last week introduced interim legislation to extend this year's negotiating deadline from Nov. 15 to Nov. 29.

Commission Wednesday For Hospital Development

A new commission to take charge of long-delayed hospital development in the Capital district will be born Wednesday if the regional hospital board passes the necessary bylaw as expected.

Board chairman Art Young said today that if the bylaw passes, area hospitals will be immediately asked to name representatives for appointment to the new Hospital and Health Planning Commission.

But he anticipates it will still be the better part of a year before specific projects start because "nothing can be planned in isolation."

Royal Jubilee and Victoria General Hospitals will each have one representative on the commission. The Saanich Peninsula Hospital, Resthaven Hospital in Sidney and Lady Minto Hospital at Ganges will together have a representative, as will extended care hospitals collectively.

Rehabilitation hospitals, namely Gorge Road and the Solarium, will also select a representative.

While the bylaw requires approval from Health Minister Dennis Cocke, this is seen as simply a formality because the provincial cabinet recently approved a change in the regional hospital board's charter giving it the necessary planning authority.

That authority, to direct what hospital services will go where, will be passed to the new 12-member commission. Besides the five members representing various hospital interests, the commission will have four regional hospital directors on it and three other members resident in the district.

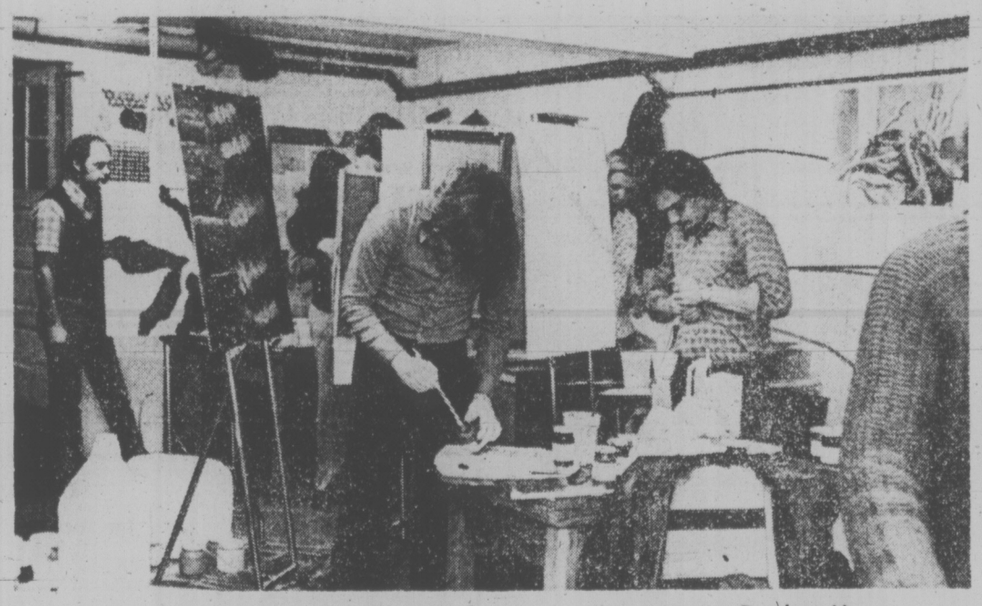

Students exert artistic effort in basement classroom in Dunlop House

Art Students Squeezed Downstairs

By SUSAN RUTTAN
Times Staff

Living in garrets is traditional for young artists, but artists at Camosun College don't get even that — they get the basement.

Overcrowding is so acute at the college's Lansdowne campus that the new visual arts program opened this fall had to settle for space next to the furnace room in the basement of Dunlop House.

And this was no fancy modern basement. It was grey concrete walls, low ceilings and no heat.

First assignment teacher Don Evans gave his painting class was to paint the room. Now it's more cheerful — white concrete with multicolored water pipes.

The painting room appears to be a former garage, for there are old wooden double-doors at one end with plenty of gaps and chinks to let the wind whistle in.

The students have space-heaters to fight the chill, but the heaters will be no match for a bout of really cold weather.

What worries Evans most is the possibility that rain will flood the room.

The second basement room, the pottery room, is less objectionable. In fact, pottery teacher Martin Somers feels it has a kind of rustic charm and would be quite nice for about five students.

However, the visual arts class has 10 full-time plus seven or eight part-time students. And there's no room in the basement for a kiln, which is essential.

The two teachers say there is a real "we're-all-in-this together-chaps" spirit among the students, despite the cramped quarters and the stale air and the poor lighting.

However they, and Camosun administrators, are eager to find better facilities for the program.

The college has for months been negotiating to rent the former Jiminy Crickets kindergarten building at 3410 Shelbourne to house visual arts and some upgrading classes.

A number of stumbling blocks jumped up along the way, including the need for Saanich council to rezone the property for public educational use.

The rezoning is done, and the college is waiting this week for the provincial government to decide if it will approve rental of the building.

If the government says no, the visual arts program can settle down in the basement for the winter.

The course offers a certificate after one year and a diploma after two years which will help the student gain admission into an art school or a university fine arts program.

This term the students take painting, pottery, art history and a design course.

Next term printmaking and drawing will also be offered.

The teachers said most of the students are in their 20s and have been interested in art for years, but decided this fall was the time to really put some work into it.

Team to Code Mailing Lists

A special team has been hired by the B.C. and Yukon Postal District to code mailing lists of local companies, societies and individuals.

The 10-woman team will work on the project for a minimum of two months and this week is completing a two-week training course in postal coding.

The coders already have 40 lists to work on, from institutions like the University of Victoria and the Memorial Society of B.C.

Anyone who wants help in finding a postal code can call the coders at 388-3419 from 8 a.m. to 4 p.m. Monday through Friday.

The special unit is the second one set up in the postal district.

The first opened in Vancouver a year ago and now responds to 600 to 700 phone enquiries a day. It has coded mailing lists with more than two million Canadian addresses.

Even Christmas card lists will be coded, if they are mailed in by this week, said a post office spokesman.

Mailing address is Room 203, 1230 Government St., Victoria V8W 2Y8.

Firm Moves To Halt Mill Auction

Legal steps were in motion today to halt a liquidiation auction of the $2.2 million Slegg Forest Products Ltd. mill at Cowichan Bay, slated for Thursday morning.

H. S. Doman, president of Doman Industries Ltd., Duncan, said his company has made an offer to buy the entire mill and contents which Slegg put into production four years ago.

The auction has been advertised for several weeks and was set up to satisfy the company's outstanding obligiations.

Earlier this year the federal revenue department, taxation division, filed a chattel mortgage on the company's assets for $170,000 in arrears of income tax and interest.

WEATHER
Tonight: Partial Clearing
Wednesday: Cloudy, Few Showers

Victoria Times

FINAL EDITION

91st YEAR, No. 129 — VICTORIA, B.C., TUESDAY, NOVEMBER 12, 1974 — 15 CENTS DAILY, 30 CENTS SATURDAY

★ SPORTS ★

Little League baseball officials in the United States have ensured that one of their teams will win the Little League world series in 1975. Foreign competitors, including Canada, were banned Monday from the event, which has been won only once in the past seven seasons by a U.S. club. Also banned were Taiwan, winner of five of the past six series, and Japan, winner in 1967 and 1968. (Page 14).

British Columbia Lions are out of the running for the Grey Cup. They were overpowered 24-14 by Saskatchewan Roughriders in the Western Football Conference semi-final. In the Eastern Conference, Gerry Organ's last-minute field goal gave Ottawa Rough Riders a 21-19, semi-final win over Hamilton Tigercats. (Page 14).

Vancouver Canucks are leading their National Hockey League division by four points over Chicago Black Hawks after rebounding Sunday for a 4-2 triumph in Detroit following an unfortunate 4-3 loss Saturday in Montreal. (Page 15).

Hopes of retaining the McKechnie Cup, top prize in B.C. rugby, were jolted for Victoria Crimson Tide Monday in Vancouver. Leading 9-6 at the half, the Tide was tripped 16-13 by UBC Thunderbirds, now favored to win the four-team inter-city series. (Page 15).

On the local front, the Gary Leibel rink of Victoria captured the $2,500 first prize in a cash bonspiel at Playland Curling Club (Page 14); Victoria's London Boxing Club was crushed 5-1 by Vancouver Pegasus in inter-city soccer (Page 14); and two Victoria football clubs, Oak Bay Invaders (bantam) and Saanich Hornets (junior bantam) lost out in B.C. semi-final playoffs. (Page 17).

TRASH DUMPED

HULL, Que. (CP) — Locked-out municipal employees persuaded garbage collectors to dump refuse at the entrance of the city's dump Monday and demonstrated in front of city hall as a dispute with Hull's council moved into its fourth day.

The city council decided Saturday to lock out its 150 blue-collar employees and public works services provided by the city were suspended.

Garbage collection is contracted out to a private company but municipal employees who operate tractors at the dump site told the drivers to dump the refuse at the dump entrance.

Israel Austerity Sparks Violence

TEL AVIV (UPI) — An argument over Israel's tough new austerity plan broke out in a wild melee at a union hall today and residents of an explosive Tel Aviv slum vowed to continue street protests against the plan.

Under the plan, introduced Sunday, Israel devalued its pound by more than 40 per cent, raised gasoline prices to a world record $2.66 a gallon and announced a series of other measures to combat a deteriorating economic situation.

Gasoline went up from $1.38 per gallon to $2.66, which government sources said made Israeli oil products the costliest in the world. Even at the old $1.38 price, Israeli gasoline has been the third most expensive in the world, after Italy and Greece.

The government also announced a six-month ban on imports of foreign luxury items and a series of price hikes on government-subsidized commodities to bring them in line with world market conditions.

Sugar tripled in price from 24 to 72 cents a pound, bread doubled from 6 to 12 cents a pound and butter increased by more than 50 per cent.

The government also increased dividend and corporate capital gains taxes and raised the foreign travel tax from 15 to 35 per cent on the value of each plane or ship ticket.

Police were posted at the doors of banks in the pre-dawn hours as a precaution against last-minute attempts to make easy profits before they opened today, a regular business day in Israel.

Following a six-hour cabinet session, the government announced that the pound had been pegged at 6 to the American dollar, down from the previous rate of 4.2 per dollar.

It was the Jewish state's first devaluation in more than three years and its sixth in 26 years of independence.

Rival labor union leaders arguing over the government measures traded punches on the same rostrum where only moments earlier Prime Minister Yitzhak Rabin pleaded for their support.

The eight-minute melee at a central committee meeting of the nation's trade union federation, the Histadrut, came as Rabin sent riot police into the troubled Hatikvah slum. At least 60 persons were arrested Monday night.

Rabin, chain-smoking cigarettes as he watched the brawling union delegates, only minutes earlier had warned the union that tougher belt-tightening measures would come in an attempt to help the country's war-torn economy.

CUBAN BAN STAYS

QUITO (UPI) — A resolution to end the Organization of American States' sanctions against Cuba failed to pass today.

The vote was 12 in favor, three against and six abstentions, including the U.S. Fourteen votes were necessary to pass.

Diplomats said the action could leave the hemisphere split three ways and annoyed with U.S. policy.

Delegation sources said an informal proposal to recess the meeting until a later date or a last-minute compromise formula, however vague, remained the only hopes to salvage the five-day meeting before its scheduled afternoon closing session.

The foreign ministers from 20 Latin American and Caribbean nations and U.S. deputy secretary of state, Robert S. Ingersoll, met here to consider revoking the economic and diplomatic sanctions imposed on the Fidel Castro regime in July of 1964.

Despite initial optimism that the Cuban ban would be lifted, the efforts have been fruitless and only a resolution broad and vague enough to satisfy the three factions that have emerged can till prevent a collapse of the drive to lift the sanctions.

The conference was left divided into three blocs — for lifting the sanctions, against, and neutral.

The conference began last Thursday with the foreign ministers expected to approve a resolution by Costa Rica, Colombia and Venezuela to end the political and economic embargo imposed in July 1964.

WILD, WINTRY WEATHER descended on most parts of Vancouver Island over the long weekend dumping about six inches of heavy wet snow in the Campbell River-Gold River area. Picture, taken on the Gold River Road by Upper Campbell Lake, shows blizzard conditions Monday afternoon. Road was kept open, but RCMP urged motorists to wait until the snow stopped. In Victoria, a total of 4.8 inches of rain fell over the weekend and today's weather forecast predicts more of the same for at least the next two days. In the B.C. interior, snow was general, with as much as eight inches falling in some areas during the holiday weekend. (Stewart Lang photo.)

Crime Given Full Airing In Commons

OTTAWA (CP) — The Progressive Conservatives urged the government today to launch a broad attack on organized crime in Quebec, Ontario and British Columbia.

Almost the entire day in the Commons was to be devoted to a debate on a resolution by Claude Wagner (PC-St. Hyacinthe) recommending a co-ordinated federal-provincial attack on Mafia operations in Quebec, loan-sharking in Ontario and illegal drug trafficking in British Columbia.

No formal vote is scheduled at the end of the day.

The resolution provides a forum for debate during what has been designated a Commons opposition day, one of the 25 sitting days allotted each session for business chosen by the opposition parties.

Wagner, a Quebec justice minister and judge before entering federal politics in 1972, asked the government in the motion to "act immediately directly and through the provinces — to protect the public and to bring these criminals to justice."

Underworld activities, particularly in Montreal, have been the target of his criticism in the past.

The topic of loan-sharking came up in the Commons last week when Allan Lawrence (PC—Northumberland Durham) complained that "exorbitant if not extortionate" interest rates are being charged by small money-lenders in Ontario. Lawrence was Ontario attorney-general before resigning in 1972 to run federally for the Conservatives.

Consumer Affairs Minister Andre Ouellett said the government is considering legislation to clamp down on small-time, unethical loan operations.

West Coast drug trafficking was given national attention last month when RCMP officers, working on information supplied by an undercover agent, conducted a series of raids, arresting several suspects and seizing large quantities of heroin.

Several high-level law enforcement officials and a number of MPs have complained that heroin-trafficking is out of control in Vancouver.

A Conservative spokesman said it was decided not to press for a vote on Wagner's motion because the primary goal is to draw attention to organized crime.

House rules allow formal votes on only a limited number of resolutions debated during opposition days.

More Talks Possible To Avert Ferry Strike

Government-employed ferry officers will put out feelers this week on chances of resuming productive bargaining before considering strike action next weekend.

A B.C. Government Employees Union spokesman said meanwhile the licenced component of the union's marine division will with-hold until Wednesday the result of a strike vote among 650 members, including about 160 employed by highways and forestry departments in remote locations.

Of some 500 officers in ships of B.C. Ferries, more than 90 per cent have voted in support of strike action.

Ferry officers' executive meets Thursday, at which time there could be a recommendation to serve 72-hour strike notice on the government.

At issue before mediation broke down two weeks ago were the questions of wages, hours of work, shift schedules, length of contract and such related matters as the right of individuals to refuse overtime work. Slightly more than one-quarter of the unit's original contract requests were settled in negotiations.

Ferry service over the Remembrance Day weekend went according to schedule, except for Swartz Bay-Tsawwassen delay caused by power failure Saturday. Terminals were unable to operate electric cash registers at wickets, and motors controlling vehicle and passenger ramps.

Meanwhile, on the mainland striking shopcraft unions extended their picketing against British Columbia Railway today, shutting down all operations except shuttling on the docks in Vancouver.

The expanded shutdown began at 6 a.m., after a Monday meeting between management and representatives of the five unions made no progress.

More developments were expected later today after the B.C. Labor Relations Board held a hearing on an application by B.C. Rail to halt picketing because a certification vote is pending.

Last week the LRB ruled that workers must decide whether they wish to be represented by the new Canadian Union of Transport Employees or by the present Shopcraft Council.

Shopcraft spokesman Norm Farley said today the unions likely would abide by any LRB ruling on pickets.

"I'd sooner we get along with the board," he said. "It's fairly new and we can't start going against its decisions.

"That's not going to bring about new and better labor relations."

Coal Miners Begin Strike

CHARLESTON, W. Va. (AP) — Members of the United Mine Workers (UMW) began a strike early today that will shut off three-quarters of the coal production in the United States for at least two weeks.

There were few visible signs of the strike, since miners traditionally do not picket in UMW contract disputes. They simply do not show up for work.

"This strike may last a lot longer than most people think," said miner Paul Runyon, sitting in a tavern at Eskdale in the heart of the West Virginia coal area. "It could last as long as two months."

Most Active Stocks

VANCOUVER (CP)—Prices were down in light trading on the Vancouver Stock Exchange today. Closing volume was 1,322,075 shares.

In the industrials, Canterra was unchanged at .20 on 5,000 shares. Block Bros. was down .10 at $3.50 on 5,000 shares. IU International was down .12½ at $10.37½ on 2,000 shares. Cornet was unchanged at $4.25 on 1,699 shares. EDP Industries was unchanged at .07. Great National Lond was unchanged at .75.

In the mines, Sonesta was up .01 at .35 on 126,700 shares. Consolidated Fortune Channel was up .01½ at .16½ on 122,000 shares. BX Developments was down .13 at .90 on 93,000 shares. Consolidated Beaumont was up .04 at .34 on 53,500 shares. Leisure was down .02 at .45. Grandora was down .02 at .48.

In the oils, Plains Petroleum was unchanged at .11 on 14,000 shares. Davenport was unchanged at .60 on 8,570 shares.

Grain Offers Fall Far Short—UN

Times News Services

ROME — The world's hungry nations need at least 9.5 million tons more grain in the next nine months to stave off mass starvation, sources at the United Nations food conference said today.

The figure dwarfed pledges made so far by the main exporting nations.

The sources said Dr. Addeke H. Boerma, secretary general of the UN Food and Agriculture Organization, asked major grain exporting countries and some of the hardest hit importing nations to meet in London, Rome or Washington on Nov. 29 to discuss the problem.

The sources said a "theoretical list" of required contributions worked out by conference experts showed the United States needed to contribute an additional five million tons.

The experts said Canada and Australia each should come up with an additional one million tons of grain and the European Common Market with 2.5 million tons.

Meanwhile, experts at the conference warn that the next global crisis will be a water shortage, and it may already have begun.

Four water-short countries — India, Egypt, Bangladesh and Pakistan — have introduced a resolution asking international organizations and the more affluent countries to provide $2 billion to $4 billion a year over the next decade to find new sources of water and improve conservation of the water already available.

WORDPLAY

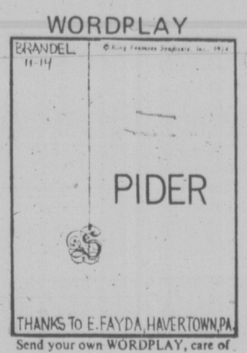

Send your own WORDPLAY, care of this newspaper.

Liquor Clerks Join Auto Plan

By LINDA HUGHES
Times Staff

Motor vehicle branch offices began recruiting liquor store clerks this morning to help cope with the rush of auto plan customers left in the lurch by striking insurance agents.

Deputy motor vehicle superintendent Robert Whitlock said about 40 liquor clerks have already been transferred to his department and more will be recruited as they are needed.

Meanwhile, striking agents set up picket lines at all motor vehicle offices and Insurance Corporation of B.C. claim centres this morning.

Bob Parkinson, president of the Victoria Insurance Agents' Association, was outside the Victoria motor vehicle office in the rain early today handing out placards to a handful of picketing agents.

He said the pickets are "clearly informational" but will stay until the agents "get their message across . . . probably two or three weeks."

The strike itself will continue, he said, until ICBC is willing to sit down and talk "in good faith."

The 1,100 member Insurance Agents' Association of B.C., which handles 80 per cent of Autoplan business, announced Friday it was going on strike to back demands for higher commissions. The same day the B.C. Automobile Association, which handles 10 per cent of ICBC business, announced it was pulling out of Autoplan Dec. 31.

Parkinson said there is no way the MVB offices can handle the additional 80 per cent of Autoplan business and "the motor vehicle people know it."

"There is no way they can handle it and we are the only viable alternative in the province. They're just going to have to wake up to that," he said.

Transport Minister and ICBC president Bob Strachan said today the agents cannot strike because they have no collective agreement with the Crown corporation.

"Any man has the right to

See CLERKS Page 2

Agents picket Motor Vehicle Branch

Maritime Museum Rent Paid

The provincial government has offered to help pay the Maritime Museum of B.C.'s rent until March "so they don't have to close tomorrow."

Provincial Secretary Ernie Hall said today he has written the museum's directors to make the offer and suggest further discussions should be held with the city and the province to determine the museum's future.

"I'm going to write to the city to suggest the talks," said Hall, "I think a sensible solution to the problem can be found.

"The amount of money involved is significant but not beyond the capability of the three people involved," he said.

He said the government gives the museum an annual grant anyway, so B.C. "should be looking after the money it's invested anyway."

Col. J. W. D. Symons, museum director, said today he had yet to receive any official word from the provincial government.

He hoped to receive this, he said, before a special meeting of the general membership, to be held at 8 p.m. tonight, to decide the fate of the museum.

In financial straits, museum directors have stated the museum will be forced to close Dec. 31 unless financial assistance from government (both federal and provincial) is received.

If this does not happen, the directors are anxious that the collection, valued at $250,000 six years ago, be kept intact if disposal is necessary.